AITED

...ted When

...tio in Culver ...-president and ...os Angeles on ...acquired from ...e corporation

...nt of the dis... ...king of silent ...ion in Holly... ...rially at the ...help retained ...tures without ...t was dis... ...inasmuch as ...m New York ... as well as other cit... ...in with the ...to look else...

...ng back to ... and new screen.

...ITH ...RS" ...JOLT

...Deals Out ... in Case ...rs

...rely on so... themselves ...nd in court ...r to Presid... ...o yesterday ...t, asserted ...s in prison ...he serve a ...nce on a ...bbott, it is ...considerable ...pe his first

...e did avoid ...e fourteen ...because of ...was allowed ...re Sheldon, ...w the case ...ge Sheldon ...statement ...d not been

...t last long ...recently on ...e. Judge ...d promptly ...n set aside. ...g out the ...severe ac... ...fixers. ...tshment to ...h officer, ...fixers will ...case in... ...udge Tur... ...members of ...aid a man ...t the as... ...will go far ...man's guilt. ...ything in ...s to bleed

...ored ...n Act

...the Mat... ...fy the is... ...for public ...rovide the ...rmation as ...ssessments. ...cost, were ...rial Valley ...Commerce

...ake, presi... ...the pros... ...knowledge ...o pay on ...ew one is ...were in... ...eler.

...te ...elped

...from the ...e Ehrin... ...mission to ...e at Ex... ...open the ...mmission ...no power ...anse the ...t that it ...ahnite be... ...gardena.

...CUMBS

...n Dies at

...years of ... of the ...ny, died ...weeks' ...er home.

...onducted ...e Flow... ...y, at 10 ...will fol...

...her son, ...general ...Automo... ...s. Mrs. ...alifornia ...ago.

...E SUIT

...ff Since ...e Up

...egun in ...ough to ...tled and ...there is ...he war... ...make up

...the case ...Attorney ...e Arkin ...grounds ...wife's ...n when ...been a ...couple ...ll over

...ZED

...the Po... ...merican ...plies on ... Day,

Get the News All the Time
LARGEST HOME-DELIVERED CIRCULATION
LARGEST ADVERTISING VOLUME

EQUAL RIGHTS

Los Angeles Times

LIBERTY UNDER THE LAW — TRUE INDUSTRIAL FREEDOM

In Three Parts — 48 Pages
PART I—TELEGRAPH SHEET—24 PAGES

Vol. XLVIII. THURSDAY MORNING, MARCH 28, 1929. C DAILY, FIVE CENTS SUNDAY, TEN CENTS

TRIO GIVEN MEDALS FOR HEROIC ACT

Phone Employees Awarded Vail Memorial Token for St. Francis Dam Effort

Mrs. Althea Marks of Bell, Mrs. Carrie Johnson and Myrna Dresser of Fillmore, three heroes of the St. Francis Dam break in March, 1928, will receive the Theodore N. Vail bronze medal in recognition of their services, according to announcement made yesterday by H. N. Rush, vice-president and general manager of the Southern California Telephone Company.

The medals are part of the Theodore N. Vail memorial fund, and are awarded annually to members of the Bell system throughout the United States in recognition of noteworthy public service.

The regional committee for the Pacific Telephone and Telegraph Company decided that no other occasion during 1928 called forth such heroism and self-sacrifice as the St. Francis Dam disaster. The citation forces of the telephone company at Saticoy and Fillmore performed the greatest acts of public service, during the break and subsequent flood, the two forces maintained telephone service and gave out warnings that lives and property were saved.

Honorable mention was awarded to Miss Hannah Miller and Miss Dorothy Tibbitts of Los Angeles for prompt action which saved a relay to Delbert T. Rubisch of Ventura for administering artificial respiration, and to Edward B. Wells and Van Nuys for administering first aid in an automobile accident.

HIS WALLET LOCATED IN POLICE CAR

Find at Central Station Reveals Bandit Hold-up in Beverly Hills

A wallet stolen in a hold-up in Beverly Hills was found yesterday in a police automobile standing outside Los Angeles' Central Police Station. The hold-up was reported Monday night by Dr. Edward Hoeppner of 217 West Seventy-fifth street, New York, who is a guest of Barton Hepburn, 712 Alpine Drive, Beverly Hills.

Dr. Hoeppner said that on Monday night he started afoot to the Beverly Hills Theater when two bandits drove up beside him on Alpine Drive. They aimed revolvers at him and took his watch and wallet containing $80. As they drove off he noted the number of the car.

At Mr. Hepburn's home yesterday Dr. Hoeppner was visited by Detective Lieutenants Vannice and Lennen of the central station staff, who presented the empty wallet, which they identified by a Hollywood Athletic Club guest card, and described the three bandits. They took the physician to Central Station to look over suspects and photographs, and he made a positive identification. He was asked to appear at 8 a.m. today at a special line-up of suspects.

Pupils Will Hunt for Easter Eggs

Featured by Easter egg hunts, plays and parties, Easter will be observed in the traditional manner by hundreds of children at the Los Angeles municipal playgrounds tomorrow, Friday and Saturday.

The largest throng of children expected to gather at Echo Park playground, where the eighth annual hunt will be held for the benefit of 3000 boys and girls. Another big egg hunt will be put on at Pershing playground for all of the children of Hollywood.

An innovation in egg hunts will be staged at Sawtelle playground when Director Ernest Hale flies over the playground in an airplane and drops paper slips to the children which will be redeemable for candy Easter eggs. At Queen Anne playground a live rabbit will be one of the awards.

Two o'clock Saturday afternoon is the hour scheduled for egg hunts at Echo, Griffith, Pelanconi, Robertson, Queen Anne, Sawtelle, Bandini, Apablasa and Banning playgrounds. The search for candy eggs will be held on Saturday morning at Downey, Exposition, Verdugo Hills, Yosemite playgrounds. Easter plays and parties will take place tomorrow and Friday at Elysian, Garvanza and Verdugo playgrounds.

STANFORD DEBATERS AND U.C.L.A. MEN

Stanford University will meet the University of California at Los Angeles Friday night in Millington Hall auditorium in a forensic contest, Gerehard Eger, debate manager at U.C.L.A., announced. The question for debate will be, "Resolved: That the Plea of Temporary Insanity in Defense of Crime Should be Prohibited by Law." The Stanford debaters arguing on the negative and the local team on the affirmative side. Speakers for U.C.L.A. will be Leslie Cheek and Bernard Jefferson, while Lawrence Kimpton and either Myron Tyre or Irving Rosenblatt, Jr., debate for Stanford. Judges selected for the contest are Carroll Sheldon, Henry Hay and Dr. Samuel Lacy.

TABLE ENSEMBLES TO BE ILLUSTRATED

Mary King Hunter will give a series of informal talks daily at Bullock's on correct dining-table ensembles, in the furniture section on the seventh floor, tomorrow and Friday at 3 p.m. and Saturday at 11 a.m. Miss Hunter's talks will be illustrated by twelve seasonable table ensembles for formal and informal occasions.

REVOLT END INDICATED

...ns in Mexico Give New Hope

...ge of Rebel Movement Seen in Developments of Recent Date

...of Insurrections Also Believed Near Close in Present Strife

BY HARRY CARR
"Times" Staff Representative

...ON, March 27.—When Gen. ... parted from us last night ... dining table he was flushed ... elated. He had invited us to ... with him in the trenches and ... to attack that he was assured ... was to take place with the ... light of dawn. We declined ... toast with him to the ... of the machine guns. I saw ... hour ago in the Mexican ... His chair was tilted back ... the wall and he was gloomily ... a cigarette.

...the battle: She don't ... to yield.

...in add to the general's grief; ... of the whole Mexican revolt ... has collapsed. Not only that, ... to the end of all revolutions ... as a mode of thought ... a culture of life.

...ese of revolutions began with ... of Porfirio Diaz. One ... has followed another because ... various adventurers were ... to reap the prodigious financial ... that came by overturning ... governments.

...game has played out. There ... sporadic revolutions from ... to time in isolated places, ... will die out as Mexico ... roads and railroad communication ... whereby it will be possible ... the government to ship ... in quantity.

...SE OF FAILURE

...particular revolution is dying ... the rebel generals have ... able to collaborate with ... and in any particular except ... the possession of a yellow ...

...war has failed because each ... has waited for the other ... to win a victory. Each one ... after his own skin rather ... the strategic demands of the ...

...ts up the rebels could have ... supposedly near to winning. ... Calles in a bad hole.

...Calles made a real ... ; had he been willing ... have met local defeat and ... the outbreaks against Calles ... with the desperation of the ... at Port Arthur, it would ... impossible for Calles to ... troops to the rescue of ... The road down the west ... would have been opened, ... would have been attacked ... war via Guadalajara. Only ... a miracle would have ... Mexico City.

...LATE FOR ACTION

...Escobar waited to "let ... get" at Manzilan, Manzo ... the Manzilan attack too ... waiting for Escobar to do it ... and our little white ... Topete, waited to at-

...ued on Page 2, Column 5

Will Rogers Remarks:

NEW YORK, March 27.—[To the Editor of The Times:] I told you Mr. Hoover did one good deed every day. I see today where he is going to clean up the Republican organizations in the South. That's going to take a little over a day; may be a day and a half. He will find it's easier to change the color on some than it is the morals on others. If he holds a clinic over 'em he will find the blackest ones are the whitest ones after all. The only way that situation can be remedied that I can see is to ship in some better Republicans from the North, and there just ain't any to spare.

Yours,

WILL.

P.S.—They solved the Rothstein murder case here yesterday. They turned the fellow out they had arrested for it and told him to drop back some time if he ever felt like confessing.

MONEY JAM SMASHED

Stocks Rally as Funds Flow

Credit Crisis Averted When National Bank Opens Coffers for Loans

Gains of $5 to $20 Become Common Under Backing of Financial Houses

NEW YORK, March 27. (AP)—New York bankers smashed the money jam in Wall street today by supplying sufficient funds to keep the call-money rate stabilized at 15 per cent and stock prices rallied in spectacular fashion, recovering most of the ground lost in the two preceding sessions.

Chief credit for leading the bull forces and thousands of small speculators and investors still in the market out of the wilderness of despair was given to Charles E. Mitchell, president of the National City Bank, who loaned the bank's funds freely when the call rate threatened to go above the 20 per cent level on Tuesday and served notice today that the bank was prepared to lend $25,000,000 additional, if necessary—$5,000,000 each at 16, 17, 18, 19 and 20 per cent.

FUNDS BROUGHT IN

This action immediately brought an influx of funds from other banks

(Continued on Page 2, Column 5)

...E DAY'S NEWS SUMMED UP

...Radio, Page 16. ...Women's Pages, Clubs and ... Page 6, Part II; Mar... Pages 16 to 23. ...Home, Page 22, Part I; ... Page 4, Part II; Comics, ... III.

...OF SOUTHERN COUN... Page 22, Part II.

...IN SPANISH. Page 8.

...NEWS. Page 22.

...CITY. Intimidation of Ja... witnesses is charged. ... court trial. Page 1.

...dry agents raid large al... ...plant. Page 19.

...visits here and declares ... nation prosperous. ... II.

...Commission hears cit... ...query petitions and ... further quiz of sub... Part II.

...of $581,371 is given against ... other Rog suit. Page 5.

...local woman delegate to ... meeting at Washington. ... II.

...Legislature informs six in... ...municipal judges. Page 1.

...Theater directors destroy ... built by Dr. MacInnis. ... II.

...GLOVE. Hardy ... promoters will not call ... to underworld threats ... Page 5, Part I.

...ew anti-crime steps tak... ...new stop-gang project. ... I.

...Council tells action on proposal ... to abolish State Judicial Council. Page 4, Part I.

...Railroad war threatened in fight over San Francisco peninsula route. Page 11, Part I.

...Assembly defeats bill to bar nominations by more than one party. Page 15, Part I.

...Site near Castaic recommended to Governor for new State prison. Page 15, Part I.

...Legislators propose portion of funds from sale of U.C.L.A. campus for Riverside experiment station. Page 15, Part I.

...GENERAL EASTERN. Petroleum leaders of world agree on production curb. Page 1, Part I.

...New York bankers break money jam on stock exchange. Page 1, Part I.

...Coolidge urges strong army and navy as peace means in national magazine article. Page 3, Part I.

...Three Oklahoma Supreme Court justices face impeachment trials. Page 11, Part I.

...WASHINGTON. Hoover installs desk telephone, breaking White House precedent. Page 1, Part I.

...President Hoover to test newly selected Virginia trout stream before Congress meets. Page 5, Part I.

...Revision of national origins clause in quota law may await signal from President Hoover. Page 5, Part I.

...Veteran confined in insane asylum for thirty-four years wins freedom. Page 11, Part I.

...FOREIGN. Signs in Mexico point to collapse of revolt. Page 1, Part I.

...American Consul in British Honduras target of mob stirred by sinking of Canadian rum ship. Page 1, Part I.

...Antarctic winter night descending on Byrd and party. Page 1, Part I.

...American film producers to abandon French field when 3-to-1 rule is imposed. Page 3, Part I.

...Bishop Brent, noted Episcopal prelate, dies in Switzerland. Page 2, Part I.

...Chinese Nationalists begin campaign; Kuomintang ousts three leaders. Page 12, Part I.

...Educators of Spain issue manifesto supporting De Rivera. Page 11, Part I.

REMEMBER THIS
...has always been ...ny of unemployed ...and around and ...other people work.

WORLD'S OIL KINGS ACT

Overproduction Curb Decided

Sweeping Move to Correct Ills of Industry Marks New York Meeting

Return to Basis of Year Ago Agreed, and Study Group to be Appointed

NEW YORK, March 27. (AP)—In a directors' room high in a Park-avenue skyscraper, oil kings of the world today agreed to take up the slack in a market bulging from surplus supply by going back to their production basis of a year ago.

These men of millions also received and agreed to carry out a recommendation for appointment of a permanent organization to study with the Department of Commerce and the Federal Oil Conservation Board the "serious overproduction" existing throughout the world.

Agreeing to these proposals are such men as Sir Henri Deterding, managing director of the Royal Dutch Company, one of the largest oil producers in the world; Harry F. Sinclair, of the Sinclair Consolidated Oil Company; W. C. Teagle of the Standard Oil Company of New Jersey; E. G. Seubert of the Standard Oil Company of Indiana, and E. B. Reeser of the Barnsdall Corporation of Tulsa, Okla., and president of the American Petroleum Institute, a trade organization through whose directors the agreement was made.

OUTCOME OF MEETING

Through a day of prolonged discussion and many committee meetings, the producers presented their cases and stumbling-blocks were many, but the result was that almost all of the American and foreign producers of crude oil in the Western Hemisphere will curtail from next Monday so that 1929 production, which thus far exceeds by about 170,000 barrels a day the daily output of last year, will not be greater than 1928 when 897,816,793 barrels were produced for an average daily supply of 2,453,051.

All the producers at the meeting agreed to curtail, but where and how much the cut will be are details left in the hands of five regional committees to determine. These committees will govern production in the Pacific Coast region, Interior United States, Mexico and Northern South America, the Atlantic Coast States and Louisiana, Arkansas and Texas. The Atlantic Coast and the Gulf States formerly were in one committee.

MATTER OF LEGISLATION

A general committee was authorized to ascertain what legislation is necessary to make the curtailment program practical, although some States already have enacted or have pending legislation governing production. The committee also was asked to study whether it would be "desirable to encourage the same degree of restriction and conservation on the part of foreign fields as of our own."

President Reeser of the institute said he expects 50 per cent of the proposed reduction will be realized by next Monday, with the curtailment fully achieved by July 1.

Reeser said he anticipates no advance in the price of gasoline at this time, although he indicated his confidence that the industry will recover from the "overproduction and uneconomical competition" which he indicated have kept the trade's return on its investment at 3 1-4 per cent for several years.

SUPPORT NEEDED

"The baby born today," he said, "still needs nourishment and encouragement, but it's the first time we've had a baby."

The institute's board of directors also adopted a resolution saying they do not oppose a gasoline tax for use on highway construction and maintenance, but oppose as "unsound and vicious" such a tax for other than road purposes.

HEARING ON PHONE CONSOLIDATION SET

SAN FRANCISCO, March 27. (AP) Hearing on the application of the Associated Telephone and Telegraph Company, operating in San Diego and Long Beach, to consolidate with a score of independent telephone companies in small Southern California towns, was set today for April 25. The hearing will be before Examiner Frankhauser in Los Angeles.

BITS OF NEWS FROM "TIMES" WANT ADS

A new six-room upper apartment with electric refrigeration, is one of the attractive less-than-$60-a-month vacancies in the western part of the city.

The business must be sold immediately and owner says he will not refuse any reasonable offer for his 45-place restaurant that's doing $40 to $60 a day from tables and counter.

Advertiser offers to sacrifice his $110 Underwood typewriter that's been used only two weeks.

Another Spring Fever Victim

AMERICAN KILLED IN NICARAGUA

Marine Fatally Wounded During Clash Between Troops and Outlaws

MANAGUA (Nicaragua) March 27. (AP)—Private Elmer S. Black of Montezuma, Colo., was wounded in a clash between American marines and outlaws yesterday, and died several hours later while being carried to Darail.

The clash took place near Josoto in Nueva Segovia, Northern Nicaragua.

Black's next of kin is Isabel D. Black of Montezuma.

Engineer Named by Radio Board

WASHINGTON, March 27. (AP)—Capt. Guy Hill of the Army Signal Corps, who has been working as head of the broadcasting engineering division of the Radio Commission, has been appointed acting chief engineer of the Radio Commission, effective April 1. Capt. Hill succeeds Dr. J. H. Dellinger, who has resigned to return to the Bureau of Standards, where he is chief of the radio division.

Belgium Added to Treaty List

WASHINGTON, March 27. (AP)—Prince Albert De Ligne, the Belgian Ambassador, deposited at the State Department today Belgium's instrument of ratification of the general treaty for the renunciation of war.

Only the ratifications of France and Japan are necessary to bring the treaty into full force.

River Outwits Flood Fighters

BISMARCK (N. D.) March 27. (AP) The Missouri River today played "tricks" on half a hundred men who flirted with death in an effort to relieve flood conditions in Bismarck and Mandan.

While army engineers directed a crew of men in placing dynamite on a gigantic gorge at Huff, south of here, the ice jam began to move out, and for half an hour it appeared that the danger of a serious flood was over. The gorge suddenly re-formed, however, and tonight apparently is as solid as ever, and the water is rising at the rate of half a foot an hour.

Valuable Pearl Necklace Lost

NEW YORK, March 27. (AP)—Loss of a pearl necklace valued at $82,000 was reported today by the company with which it was insured. The necklace was lost by Mrs. Charles P. Ward of Newark, N. J., in New York City last Saturday while she was on the way from a hotel to a theater.

A reward of $5000 has been posted by the insurance company for its return.

English English to Rule Talkies, Says Englishman

NEW YORK, March 27. (AP)—The English language, through talking motion pictures, now stands a good chance of becoming the international language, in the opinion of John Maxwell, chairman of British International Pictures, and Colvin Brown, vice-president of the Pathe Company, who arrived today.

It's going to be "English English," however, and not "American English," in the opinion of Maxwell. He cited as reason for his belief the fact that a large number of English actors are being engaged for the talkies at Hollywood.

Brown said that the English are criticising the American accent in the talking pictures sent over there, and he expects to see a battle between New York English and London English.

Mining Relief Fund to Close

LONDON, March 27. (AP)—The Lord Mayor announced today that the fund for relief of distress in the mining districts will close on April 30. This follows the intimation that the government does not wish the fund to enter as a factor in the election campaign. General subscriptions total $3,850,000, the government's pound-for-pound contribution making an aggregate of $7,700,000.

The Lord Mayor said he has reason to believe an appreciable contribution still has to reach him from all parts of the country and from overseas.

Thaws Causing New Avalanches

DURANGO (Colo.) March 27. (AP) Warmer weather and spring thaws today caused more snow avalanches in the remote parts of the mountain region of Southwestern Colorado, where many mining camps and villages have been isolated for days by huge slides and drifts which buried highways and disrupted communications.

Schmitz Estate Declared Small

SAN FRANCISCO, March 27. (Exclusive)—Less than $10,000 was contained in the estate of the late Eugene E. Schmitz, Mayor of San Francisco during the notorious "boodle days" of the Abe Ruef regime as political boss, according to documents admitted to probate today. Schmitz died intestate November 20, last.

Three Children Burn to Death

EMPORIUM (Pa.) March 27. (AP) Three children burned to death in a fire that destroyed a home here today. The children's father and 14-year-old sister suffered severe burns.

The victims were Thelma and Velma Smith, 5-year-old twins, and Mary Anna Smith, 3. The mother was not in the house at the time.

LINDBERGH NUPTIALS TO BE IN MAINE

Boston Paper Gives News Wedding Will be in June at Morrow Summer Home

BOSTON, March 27. (AP)—The Boston Traveler today said it has learned that Col. Charles A. Lindbergh and Anne Morrow will be married at the Morrow summer home at North Haven, Me. The newspaper said the wedding will take place in June, in accordance with an announcement made by Mr. and Mrs. Dwight Morrow in Mexico City.

No further plans were given beyond the fact that the caretaker of the summer home, Herbert O. Grant, is preparing for the arrival of the Morrows early in June.

SOUTHLAND TESTING TOUR MADE BY COLONEL

Col. Lindbergh went on a plane-testing tour of Southern California airports yesterday, taking aloft three planes other than his own Curtiss Falcon, and evidently unbending a bit in his former attitude against taking up passengers for "joy rides" in small planes.

The trans-Atlantic flyer started the afternoon at the Carpinteria Field of the Chadbourne Donze Air Service by taking up and stunting an imported English sport biplane.

Accompanied by a Carpinteria pilot, Jack Slaybaugh, Col. Lindbergh hopped to the Lockheed Aircraft Company's field at Burbank and borrowed a new Lockheed ship which he flew to the Santa Monica Municipal Airport.

Douglas Fairbanks met the flyer at the Santa Monica field and after an inspection of the new Douglas airplane manufacturing plant, Col. Lindbergh took Fairbanks on a flight over Santa Monica in a new Douglas observation biplane. Col. Lindbergh was taken through the new plant by Donald Douglas, president of the organization, and W. H. Wetzel, general manager.

The Lockheed plane was returned by Col. Lindbergh to Burbank and he flew his own plane back to Carpinteria at sundown. The flyer is staying at the home of Harry F. Guggenheim in Montecito.

Coast Utilities Inquiry Delayed

WASHINGTON, March 27. (AP)—Appearance of Norwood W. Brockett of Seattle, former secretary of the Washington State Committee on Public Utility Information and chairman of the public relations section of the Northwest Electric Light and Power Association, before the Federal Trade Commission's public utility investigation was postponed today.

Postponement was ordered because of the illness of Robert E. Healy, commission counsel. Brockett will testify tomorrow if Healy's condition improves, it was said.

FLYERS WILL CHART AIR LINE TO MEXICO

OAKLAND, March 27. (AP)—Clare K. Vance, air pilot, and A. K. Humphreys, vice-president of the Boeing Air Transport, took off from Oakland airport today en route to Mexico City. They plan to map a proposed new air route, flying a new four-passenger Boeing recently assembled at the Seattle plant of the company.

BYRD'S DAYS DARKENING

Antarctic Winter Night Near

Gray Twilight Settles Over Frigid Wastes as Party Prepares Shelter

Planes Being Put in Snow Hangars and Supplies Stored Away

BY RUSSELL OWEN

(Copyright, 1929, by the Los Angeles Times, New York Times and the St. Louis Post-Dispatch. All rights for publication reserved throughout the world.)

LITTLE AMERICA (Antarctica) March 27. (Exclusive)—The gray twilight that comes before the winter night is settling down over Antarctica. The sun rises only a short distance over the horizon and is a discouraged yellow ball which gives little heat. But most of the outside work is done and in a few weeks more, when the sun dips behind the barrier for the last time and our days are marked by pale glow of stars and moon and the howling drive of the wind, there will be shelter for everyone and rooms where we may read and pass the days of darkness in comfort.

This day there is a strong wind blowing and snow is drifting. A holiday has been declared that tired muscles may be rested and energy renewed for the last days of hard work. A man tires much more quickly down here, so much vitality is expended in resisting the cold. For three months these men have worked as they never would have worked under normal conditions, building a home and hauling all the bulky and heavy material which accompanies aviation. It has been a herculean task.

PLANES TO BE HOUSED

The Fairchild is buried for the winter in a house of snow blocks, and the Ford and the Floyd Bennett will be tucked away on the next quiet day. The day she made her last flight snow blocks were piled all around her up to the top of the fuselage, so that she rests in a sort of snow fort. A tarpaulin was put across the top and she was made as secure as if run into a hangar and the door locked. The wind can blow all it wants to now without injuring her. The center section of the Ford has been put in place and the wing motors hung before putting it away in a dugout of its own.

Yesterday the last of the barrier cache was brought in. This was some of the material taken ashore while the Eleanor Bolling lay alongside the barrier and it has gradually been hauled toward camp as weather permitted.

SIGNS OF RELIEF

The last drums of gasoline and last bags of coal were taken in yesterday after they had been excavated from tons of snow and it was with sighs of relief that the men dropped into chairs when they returned last night. In the meantime everything about camp has been collected and placed in one big pile over which a house will be constructed. Then it will be both accessible and protected.

The weather has been less fickle this week and the days have been clear and cold. At night now we have beautifully tinted sunsets and while they linger in the west the full moon comes up in the east, a brilliant moon of unfamiliar countenance. It finally occurred to some of us that we are looking at it upside down, the reason being that we are ourselves upside down at the bottom of the world. Imagine a tiny person standing on the top of an orange looking at an object some distance away, and then place that same person at the bottom of his orange world with his head down and his feet up and our position relative to the moon can be understood. So far we haven't fallen off, for which we are grateful to Newton.

WORK'S COUSIN DIES

ST. JOSEPH, March 27. (AP)—Dr. J. B. Work, 74 years of age, vice-president of Tarkio College, Tarkio, Mo., is dead here. He was a cousin of Dr. Hubert Work, chairman of the National Republican Committee.

SHIP SINKING STIRS MOB

American Consul Made Target

Loss of Rum Vessel Brings Threats from Citizens in British Honduras

Seaman Lost on I'm Alone Found to be National of French Republic

BELIZE (British Honduras) March 27. (AP)—G. Russell Taggart, United States Consul here, sought police protection today because of high feeling over the sinking of the vessel I'm Alone. Two Belize men were members of the crew. The authorities are taking every precaution to prevent an attack on the Consulate.

STATE DEPARTMENT HAS NO ADVICE ON BELIZE TROUBLE

WASHINGTON, March 27. (AP)—State Department officials said tonight they had received no information from the American Consul at Belize, British Honduras, regarding his reported request for police protection due to high feeling over the sinking of the Canadian rum runner I'm Alone by a Coast Guard patrol boat.

It was pointed out that the Consul might apply for such protection before notifying the department, or in the event no trouble resulted, he might not cable the department regarding the case.

Further international complications in the sinking of the I'm Alone developed today with the disclosure that the seaman who lost his life was a French subject and the French Embassy became active in the case.

First reports of the incident said the seaman was a naturalized British subject, but the French Consul at New Orleans telegraphed the French Embassy today that his investigations showed that the seaman, who was drowned in the melee of the crew of the I'm Alone in leaving the ship, was a Frenchman.

CABLE TO PARIS

The Embassy immediately cabled the Foreign Office in Paris and asked for instructions. No action in the way of a protest or a request to the American government for information will be taken, it was said, until the Embassy is so directed by the French government.

It is believed possible that the Foreign Office in Paris will await more details from the complete reports of the incident which have been mailed to the Embassy by the Consul.

Meanwhile the Canadian Legation has begun the unraveling of the points at issue which have been raised unofficially. The first reports from British Consul Henry Tom at New Orleans were received by the Canadian Legation today. Since much of the case, if pressed by the Canadians, will revolve around the single question of just how far the I'm Alone was from shore when first hailed by the Coast Guard vessel Wolcott, the Canadians from their reports tried first to learn the position of the I'm Alone.

REPORTS OBSCURE

The reports, it was said at the Legation, are as obscure on the subject as previous unofficial reports. The Consul's report reiterated that the position, as contended by the captain of the I'm Alone, was between fourteen and fifteen miles off the American coast and not, as contended by the Coast Guard, within the twelve-mile limit as set by American statutes, which is not recognized by international law.

It is considered probable, in view of the difference of opinion over the distance of the ship from shore when first hailed, that the Canadians may have to corroborate their information with that now in the hands of the State Department, or that both parties may have to call upon the French for any more exact information they have been able to gather on the subject.

MAY CONCEDE ISSUE

Diplomatic circles, basing their unofficial opinions, on the infor-

(Continued on Page 2, Column 2)

HOOVER'S DESK GETS PHONE

Precedent Shattered in Improving Office Efficiency; Other Innovations Planned

WASHINGTON, March 27. (Exclusive)—President Hoover has shattered another White House precedent by having a telephone installed at his desk in the executive office.

Presidents during the time prior to Mr. Hoover seldom used a telephone and when they did they talked over one in a room adjoining the executive office. When they had telephoning to do, they usually turned the job over to a secretary or other assistant.

But President Hoover sees no reason why he should not make use of the telephone when he is in a hurry to reach a Cabinet officer or someone else on a governmental or private matter, nor why he should have to walk into the next room to get to a telephone. The arrangement that has existed to date did not square with his ideas of efficiency of office management.

ONE-PIECE TYPE

He has installed what is known as the "French" or "Continental" phone—the one-piece type—and it is right at his elbow.

It is a safe presumption that few calls will find a direct way to him over this phone, but the outgoing calls already are well up in number.

This is only one of many innovations Mr. Hoover is making or has made at the White House. At his direction, the large room on the second floor of the mansion, which heretofore has served as a study, or library, for the President and immediate family, has been transformed into a living-room. Decorations and arrangement and furniture have been changed to meet the President's desires.

ALTERATIONS BEGIN SOON

Plans for altering the interior of the executive offices to meet the needs of the new administration are complete, and actual work will start within a week or two. Mr. Hoover would like to build a modern office structure for the executive offices, but this is out of the question as such a building would not harmonize with the general architectural plan of the White House.

Additional space is to be obtained chiefly by remodeling the basement of the present executive office and utilizing the west wing connecting the office with the main White House.

KEYES TO STAY IN JAIL'S SAFETY

Threats Balk Plan to Call Him in Hardy Trial

Peril from Underworld Held Too Great to Risk

"Miss X" to Appear at Call, Attorney Declares

SACRAMENTO, March 27. (AP)—Fear for the safety of the life of Asa Keyes, former Los Angeles District Attorney, now awaiting sentence on conviction of bribery charges, may restrain prosecutors in the impeachment of Judge Carlos S. Hardy from bringing Keyes to the Capitol to tell what he knows of the Aimee Semple McPherson "kidnaping case" investigation.

Underworld threats against the life of Keyes may lead the present-ing board of five Assembly' man-agers to leave Keyes safely in jail in Los Angeles, it developed here tonight.

Assemblyman Sewell left for Los Angeles after a conference with Clare Woolwine, who returned from the south this morning. Walter J. Little, William Hornblower and Melvin I. Cronin, the Assembly prosecutors.

WILL TALK TO KEYES

Sewell will 'talk to Keyes and E. J. Dennison," Los Angeles former Assistant District Attorney, to de-termine if Dennison "Can give all the testimony that is desired of Keyes." That announcement was made by Hornblower following the conference.

Hornblower was noncommittal when asked if the board of managers was fearful for Keyes's safety should he be removed from jail and be brought to Sacramento. Asked if there was any other reason for the move Hornblower replied, "None that I know of."

Both Keyes and Dennison already have been subpoenaed by the prose-cution to appear as witnesses in the trial of Judge Hardy for "misde-meanors in office."

Little and Hornblower both de-clared that Sewell would carry south two or more new subpoenas.

"MISS X" SUMMONED

One summons is for Mrs. Lor-raine Wiseman-Sielaff, once named "Madame X," who was asserted to have accompanied Kenneth G. Or-miston, former Angelus Temple ra-dio operator, to Carmel during the period Mrs. McPherson said she was held by kidnapers.

Woolwine declared on his return here that S. S. Hahn, attorney for Mrs. Viola Kimball of Oakland, whom the evangelist once named as "Madame X" and who is twin sis-ter of Mrs. Wiseman-Sielaff, stated he had possession of an affidavit Mrs. McPherson is declared to have made clearing Mrs. Kimball of the "whole affair."

Hahn also asserted knowledge of where Mrs. Wiseman-Sielaff is at present and stated she will answer a subpoena to appear at the Hardy trial, Woolwine said. A summons already has been issued for her and it is held probable that Sewell will carry it south for service.

The board of managers has been seeking the mysterious "Madam X" since the impeachment trial started and has thus far been un-able to learn of her whereabouts.

CLERK MOUNTS TO PRESIDENCY

Former Mail Sorter Chosen Metropolitan Insurance Company's Head

NEW YORK, March 27. (AP) Forty-six years ago Frederick H. Ecker got a job sorting mail for the Metropolitan Life Insurance Company at $4 a week, hours 8 a.m. to 6 p.m.

Now he is president of the company at $200,000 a year.

JENSEN UP IN QUEST OF AIR RECORD

Flyer Hits Bumpy Skyway in Endurance Test Start Over Long Island

ROOSEVELT FIELD (N. Y.) March 27. (AP)—Bumping along the air like a farmer in a springless wagon, Martin Jensen looped the Long Island skyways today on the first stretch of an attempt to set a new solo endurance-flight record.

The sky was clear and the wind no more than fresh, but the air was as rough as a corduroy road. Jen-sen said in a note he dropped that one aerial "thank-you-mam" jounced him right off his seat and bumped his head on a cabin cross-bar.

But for all this Jensen reported "things are going fine," and told of a lunch of one sandwich, one or-ange, a cup of water and some gum.

The present record, established by the late Royal V. Thomas, is thirty-five hours and thirty-five minutes. To beat that record Jensen, who left the ground at 6:01:34 this morn-ing, will have to stay aloft until 6:35 tomorrow afternoon. To set a new official mark it is necessary to surpass the old one by at least an hour.

Jensen is flying a single-motored monoplane owned by an oil com-pany and is using automobile gaso-line.

SHIP SINKING STIRS UP MOB

(Continued from First Page)

mation so far available, expressed the feeling today that the matter may never have to be pressed by the Canadians, since it is possible that the American lawyers study-ing the case may recognize the Canadian position and advise the State Department to concede the issue.

It was pointed out at the French Embassy today that their interest in the case, unlike that of the British and Canadian, is not one of principle involved in the sink-ing of the ship, or the more broad lines of the treaty. The French, it is said, are mainly interested in the death of one of their citizens.

The British are still interested, because a principle of the anti-rum-smuggling treaty of 1924 may be involved and informal discussions between officials of the Canadian and British diplomats continued today. The Canadians have offered to furnish the British any infor-mation on the case they may re-ceive from the British Consulate at New Orleans.

I'M ALONE CASE DRAWS WORLD LEAGUE'S ATTENTION

GENEVA, March 27. (AP)—The I'm Alone controversy has aroused in-terest here because the law governing territorial waters now is ill-y defined. It will be on the agenda of an international law conference to be held at The Hague next year. In preparation for that conference the transit section of the League of Nations is studying the problem of policing territorial waters.

BLAME PUT ON PILOT IN FORD PLANE CRASH

NEWARK (N. J.) March 27. (AP) Lieut. Richard Aldsworth, traffic manager of Newark Municipal Air-port, today ascribed the crash of the trimotored Ford monoplane on the 17th inst., in which fourteen persons were killed, to the failure of an engine and "subsequent im-proper piloting." His report was made to Mayor Congleton.

MEXICO REVOLT COLLAPSE SEEN

Indications Point to Early End to Present Struggle

Era of Insurrections Also Believed Near Close

Dawn of New Day Foretold for Southern Republic

(Continued from First Page)

tack Naco until Escobar and Manzo had done it.

It is now too late for any of them to do anything.

Gen. Gonsales and Gen. Olaches discussed the situation frankly with us last night. They are very in-teresting men. Olaches has Indian blood. He is shy, diffident, but charming. Gonsales is destined to be one of the towering figures of Mexico. Calles already has in-formed him that he is to command all military forces of Northern Mexico after this conflict. Gon-sales looks like a West Pointer. He is gay, careless, cynical. He in-terrupts a penetrating brilliant analysis of national politics to make a wise-crack about blonds.

He said last night that he be-lieves the crisis of the revolution has passed. At that hour he ex-pected an attack by Topete. He has been warned, for one thing. For another he figured that Topete would have to make some kind of dramatic gesture to save his face.

BATTLE EXPECTATIONS

Gonsales thinks the battle will consist of one whirlwind attack; that it will last about twenty-four hours and that Topete then either will draw off to join Escobar, go back to Nogales, or cross the line and surrender, according to how the general situation looks.

He said at dinner that unless Topete attacks within eight days, he probably will take the offensive, capture Agua Prieta and probably Cananea, where the American min-ing companies are harrassed by rebels.

Gonzales said he thinks that this revolution will prove to be a blessing in disguise. It will do much to abolish the revolution as a national custom. If the United States main-tains its present policy, the over-throw of the Mexican government becomes next to impossible.

He predicted that an agreement will be arrived at between the church and the national govern-ment. The Mexican government is perfectly willing to permit religious services, "but," he said, "we do not like to have the soil of Mexico owned by Rome."

REASON FOR DELAY

I asked him the reason why our saffron-hued friend Topete had not attacked Naco a week ago, but had waited until Naco had become so heavily fortified that an attack would be suicide. He said he be-lieves the rebels backed troops a week ago. They told the reporters at Nogales about their armies and their troop trains; but they really had none.

I asked him where and when he thought the decisive battle of the revolution would be fought. He said he does not think there will be such a battle.

The rebel armies will disintegrate rather than experience pulveriza-tion. Dispatches received by the Mexican consulate here indicate that Manzo's army is deserting. Truck drivers of troop trains are quitting because they are not paid. The civilian population of the af-fected districts is turning against the rebels. A rebellion in an un-friendly district is a military con-tradiction. It can't be done.

I had a heart-to-heart talk with a little Yaqui Indian in the trenches this morning. He shared my senti-ments. The Yaquis are gloomy litis people with tiny hands and feet. Next to the Apaches, they are the greatest fighters the world ever has known.

"No fighting generals any more in Mexico," he said. "Much talk; no fight."

"Pancho Villa, he was fighter. If he lose, he just fight some more. These generals just talk some more. Yaquis like to fight; they let old women talk."

REBELS REPORTED EVACUATING JIMENEZ

MEXICO CITY, March 27. (AP)—It was reported tonight on good au-thority that the rebels are evacuat-ing Jimenez and continuing their retreat northward. Government of-ficials here believe that Gen. Esco-bar will not make a stand against Gen. Calles's Federals until he reaches Bachimba Pass, a few miles south of the City of Chihuahua.

Mazatlan, where a rebel siege re-cently was lifted, sent an official estimate giving the total rebel casu-alties as 300 killed and wounded. The last previous report on the five days' fighting around the western seaport placed the rebel dead at sixty-five. It is figured here that of the 300 now reported about one-third would be dead.

It is said that the rebel leaders Iturbe and Roberto Cruz, who led the attack on Mazatlan, are retreat-ing northward steadily and are about two-thirds on the way to Culiacan.

The rebels have found a new method of destroying railroad tracks. They pour kerosene on the ties and set fire to them, the heat twisting the rails and making them unserviceable for replacement.

It was learned from government circles this evening that Gen. Calles hopes to clean up Chihuahua with-in a few days. He intends then to send a column northward to recap-ture Juarez, while another column goes northeastward to campaign in Sonora. Not much has been heard about rebel activities in that State for two weeks.

POLICE OFFICERS HELD ON ARMS CHARGE

TUCSON (Ariz.) March 27. (AP)—Chief Gatliff and Capt. Morris of the Douglas Police Department were held under $5000 bonds when they were arraigned in United States District Court here this afternoon in connection with a charge of con-spiracy to smuggle arms and am-munition across the international line into Mexico.

The police officers were arrested this morning by United States spe-cial officers who arrested ten prom-inent Douglas and Agua Prieta residents on the conspiracy charge.

Special agents of the United States Department of Justice had been working for the past week on various reports that smuggling was going on, and had questioned Doug-las police officials on the where-abouts of 37,000 rounds of ammuni-tion and two machine guns belong-ing to the city of Douglas which disappeared from the police station during the first week of March.

WARNING GIVEN ON AIDING REBELS

WASHINGTON, March 27. (AP)—State Department officials today said that Americans in Mexico who assisted Mexican revolutionists in their campaign against the con-stituted government there forfeit the protection of the United States government.

Any participation by Americans or Mexicans in the United States toward assisting the Mexican rebels is a violation of the neutrality law and the government is keeping a close watch to prevent such viola-tions.

The report that R. H. Polk, an American, is organizing an air force in Chihuahua for the rebel army, has not reached the Amer-ican government through official channels. State Department of-ficials said, however, that Polk and any other Americans assisting the rebels will do so at their own risk. Polk is not listed as a member of the American armed forces.

FEDERAL ADVANCE CLOSE TO JIMENEZ

By the Associated Press

Federal cavalry advance guards were reported near the rebels in the stronghold of Jimenez in South Chihuahua, as confirmation of the Federal victory at Mazatlan on the West Coast caused interest in the Mexican campaign to shift back to Northern Mexico.

Chapultepec Castle announced that Gen. Ortiz, leading the ad-vance of Gen. Almazan's army, had arrived "near Jimenez," where Gen. Escobar, rebel generalissimo, is said to have established headquarters.

"Escobar still is dodging us but we are continuing to advance," Ortiz reported.

Rebels are incommunicative as to their plans. Gen. Escobar himself left Juarez yesterday to rejoin his command at Jimenez.

Gen. Calles informed Mexico City by wireless that his repair crews are putting into shape six miles of railway track daily north of Torreon.

Ambassador Morrow and Consul Blocker at Mazatlan both confirm raising of the siege of the seaport. The government declares that a Federal force from Durango ad-vancing against Culiacan, Sinaloa, threatens retreat of the rebels.

Aid for the rebels in the air is promised with formation of the "Yankee Doodle Flyers," by a group of American pilots who will serve Gen. Escobar. Federal mastery of the air has been a most serious menace to the insurgent campaign.

Ten men were arrested at Doug-las, Ariz., charged with smuggling arms and ammunition across the international boundary.

Baker Passes 89th Milestone

NEW YORK, March 27. (Exclu-sive)—George F. Baker, Sr., sage of philanthropy and finance, observed his 89th birthday quietly today at his winter home on Jekyll Island, Georgia. Mr. Baker, who has been credited with an accrual of $13,000,-000 to his vast fortune within the past month by the advance in First National Bank stock, of which he owns 20,000 shares, has spent his recent birthdays at this winter re-treat.

Mr. Baker, reputed the third wealthiest individual in America, for fifty years has been identified with the more important phases of New York's financial life.

MARSHALL STIMSON AND HOOVER CONFER

WASHINGTON, March 27. (Ex-clusive)—Marshall Stimson of Los Angeles, who was in charge of the speakers' bureau during the Hoover Presidential campaign in Southern California, conferred with Presi-dent Hoover this morning at the White House. Mr. Stimson left to-night for Los Angeles. In leaving the White House he said he was de-lighted to see with what efficiency the first California President is per-forming his duties.

DESERT DUST SLOWS ARMY

Heat, Sun, Wind and Drought Weary Almazan's Men in March Against Rebels

BY ORVILLE DWYER

[Copyright, 1929, by the Chicago Tribune.]

WITH GEN. ALMAZAN'S ARMY IN CHIHUAHUA, March 27. (Ex-clusive)—Fighting intense heat, sun, wind and everlasting blinding, choking desert dust, scarcity of food and, most dangerous of all, the lack of water, Gen. Juan Andreu Almazan's army is now four days forward in its heartbreaking northern campaign against the rebels.

Trotting on and on through the blazing sun are 5000 cavalry soldiers advancing on a long slender col-umn and behind these, a fleet of automobiles and trucks carrying the infantry and general's staff thread their way slowly and painfully over the tortuous, sandy, soft-bottomed trails called roads.

ARTILLERYMEN IN REAR

A thousand artillerymen with horses and mules dragging eighteen French 75's and other lighter guns bring up the rear.

Each day the long column stops to pitch camp at some desert oasis or railroad station wherever water is in any extent available. There for hours work of watering the 6000 or 7000 horses and mules by obso-lete old-world methods goes on.

The advance starts again about 1 o'clock in the morning, when the bugle blows the cavalry to saddle and to ride once more until the next noon time or later. The horses' hoofs and the wheels of the auto-mobiles and trucks sink deep into the sand and night or day the whole column advances through a solid gray cloud of dust so fine and powdery that it is lighter than air.

DUST EVERYWHERE

This dust is one of the wearying things the army has to contend with. It never clears away, filling the nose, ears and eyes. It brings moments of total blindness or calls forth scalding, smarting tears; each breath fills the lungs with it, so that they contract and threat-en to burst, and it seems impos-sible to go on. Before the columns have been long on their way it clings to the faces and hands and bodies of the soldiers until they are all one color and each as if he had jumped into a barrel of buff calci-mine.

Water is too scarce for ablution purposes. The temptation to use a bit of drinking water for the face is strong, but when this was com-municated to a young officer, who speaks English, he cautioned against it. He said it would bring resent-ment and break an unwritten rule of the desert. Better suffer from dirt than from thirst, he said, and as time went on the tenderfoot had to admit the wisdom of the rule.

BANKS AVERT MONEY CRISIS

(Continued from First Page)

and revived confidence which had been badly shaken by the drastic decline in the early part of yester-day's record-breaking session.

Considerable significance was at-tached in Wall street to Mr. Mitchell's action because he is a di-rector of the New York Federal Reserve Bank which has been ac-tive in attempting to carry out the Federal Reserve Board policy of forcing a substantial reduction in speculative borrowings.

"So far as this institution is concerned," Mr. Mitchell was quoted as saying, "we feel that we have an obligation which is paramount to any Federal Reserve warning, or anything else, to avert, so far as lies within our power, any danger-ous crisis in the money market."

TICKER KEEPS UP

Total stock sales today were only 5,618,990 shares, as against 8,246,760 on yesterday's record session. The ticker, which ran for more than two hours after the market closed yesterday, kept well abreast of the proceedings today, the final quota-tions being printed only twenty-two minutes after the sounding of the closing gong.

The strong support furnished the money market late yesterday brought about a heavy accumula-tion of overnight buying orders with the result that the market started upward from the start. The market ran into some selling, how-ever, when the call money renewal rate was posted at 15 per cent, the highest since February, 1920, and contrasted with an opening rate of 12 per cent yesterday. When it became apparent that the rate would hold at that figure and that powerful financial interests were standing by to support the money market if necessary, the rally was resumed and continued until just before the close when profit taking whittled away part of the earlier gains.

SMALL MEN DRIVEN OUT

Governors of the stock exchange voted to suspend business on Sat-urday, as well as the Good Friday holiday, probably to afford relief to the thousands of brokerage-house employees who have been swamped with an accumulation of work as a result of the riotous sessions of the last few days. Similar action was taken by the governors of the New York Curb Market.

Brokerage houses were again thronged today with customers, hundreds of whom watched stocks which they had dumped overboard yesterday climb to heights which would have netted them handsome profits if they had held on and weathered the storm of selling. Amateur "bear" traders who inva-riably sell at the wrong time, also saw stocks in which they had a short position in the belief that the bottom had dropped out of the market, go surging to levels which forced them to cover their commit-ments at substantial losses.

While brokers were reluctant to talk about their customers' com-mitments, it is known that thou-sands of small speculators all over the country had been driven out of the market or forced to take substantial losses. Millions of dol-lars in paper profits also have van-ished from the accounts of some of Wall street's largest operators but these men are in a better po-sition to withstand the losses and have learned from experience that dumping their holdings in a wildly declining market, unless forced by necessity, is generally poor busi-ness.

Gains of $5 to nearly $20 a share were quite common in today's mar-ket. Adams Express soared $34 on a few sales and Ford Motor of Canada, traded on the New York Curb market, skyrocketed $128 a share.

MISS BISHOP TO WED BAY CITY REALTY MAN

SAN FRANCISCO, March 27. (Ex-clusive)—Miss Caroline Bishop of Beverly Hills and San Francisco, once reported to be the fiancee of Gene Tunney, heavyweight boxing champion, will be married April 17 to Martin Stelling, Jr., San Fran-cisco real estate broker, it was an-nounced today. The engagement was announced previously.

BISHOP BRENT DIES ABROAD

Episcopal Prelate Known for Fight on Opium

He Won Distinction as Chief Chaplain in War

Divine Wrote Many Books on Religious Topics

LAUSANNE (Switzerland) March 27. (AP)—Bishop Charles Henry Brent of the Episcopal diocese of Buffalo, N. Y., died here at 3 o'clock this morning.

NEW YORK, March 27. (AP)—Charles Henry Brent, who became bishop of the Western New York diocese of the Protestant Episcopal Church in 1918, was probably most widely known for his long fight against the opium traffic while bishop of the Philippine Islands from 1901 to 1918. His accomplish-ments as chief of the chaplain service of the American Expedi-tionary Force during the World War also brought him high honors, in-cluding decoration with the distin-guished service medal.

Bishop Brent was born in New-castle, Ont., April 9, 1862, and after preparing for college at the Trin-ity college school at Port Hope, Ont., he entered Trinity college, University of Ontario from which he was graduated in 1884. Since that time he had been awarded honorary degrees from nu-merous educational institutions in Europe, Canada and the United States.

ORDAINED IN 1887

From 1885 to 1887 he was under-master at the Trinity preparatory school which he had attended as a boy. In the final year of his serv-ice there he was ordained to the priesthood and was made curate of St. Paul's Cathedral, Buffalo, N. Y., in 1888. He served later in Boston and was associate rector of St. Stephen in Boston, in 1901, when he was elected bishop of the Philip-pine Islands.

During his seventeen years' serv-ice in the Philippines he declined offers of the bishopric of Washing-ton, D. C., and the bishopric of New Jersey. During this period he was for two years a member of the committee appointed by the Philip-pine government to investigate the opium question in the Orient.

Later he became senior member of the American delegation to the in-ternational opium commission at Shanghai. He became president of this organization in 1909 and two years later he was named chair-man of the American delegation and president of the opium confer-ence at The Hague. In 1923 he served as an American representa-tive at drug traffic conferences at Geneva.

AUTHOR OF MANY BOOKS

His war services were recognized by the British government which conferred the honor of Companion of the Bath upon him and the Ital-ian government made him Com-mander of the Order of Leopold.

As the author of numerous books on religious and educational top-ics, Bishop Brent was widely known. He lectured in many of the larger universities of this country and Great Britain and was an over-seer of Harvard University. He al-so served on the editorial staff of the Churchman for three years be-fore his election as bishop.

Bishop Brent was the son of a clergyman, Reverend Canon Henry Brent and Sophia Frances (Cum-mings) Brent. Bishop Brent never married.

Film Company in Britain Quits Silent Pictures

[Copyright, 1929, by the New York Times]

LONDON, March 27. (Exclusive) The British and Foreign Films, Ltd., has followed the lead of William Fox and decided to go "talkie."

No more silent films will be pro-duced after the present program is completed. As a result of nego-tiations with French and German bankers, an ambitious inter-Euro-pean program of talking films will be begun almost immediately, al-though it is not announced which language will be used. This is the first British company to swing in the direction of the sound films. Others are moving cautiously, and most producers here have said they are opposed to abandoning silent films.

INAUGURATION MONTH! BULLOCK'S

MARY KING HUNTER

celebrated authority on

"Correct Dining Room Ensembles"

will talk informally

March 27, 28, 29, at 3 P.M.

March 30, at 11 A.M.

These talks will be illustrated with "12 Timely Table Ensembles"

Furniture Section, Bullock's, Seventh Floor

Tale of a Tailored Coat

Lawrence G. CLARK 203 West 8th Tailor to Successful Men Since 1906

RANSOHOFFS Importers 729 SOUTH FLOWER STREET

a new collection of french sports apparel . . . blouses in individual weaves of jersey . . delicately pleated skirts of silk . . inimitable hand details

Dine at The VICTOR HUGO 619 S. Grand Av. VA 7671

Eyes Examined! YOUR EYES EXAMINED GLASSES COMPLETE $3.15

All this week, an Examination of Your Eyes, a pair of spherical glasses, in a frame, complete for $3.15

Gold or Shell Frames, Toricx, Cylin-drical, fancy shapes and double vision glasses correspondingly low.

If your eyes are Strained they require specially Ground Glasses to retain their Freshness and Brilliancy. Don't squint and suffer from Headaches and Nervous-ness. Properly fitted lenses may change your Character. Any glass may do but Properly Fitting the eye is really Essential for Eye Comfort.

If it's good, careful, painstaking, con-scientious work you want, I'll give it to you. We are living in an age of Spe-cialism—when the best is called by Com-petition. See plainly and clearly.

I try to be reasonable in my charges. No drops used. Some of your neighbors are wearing glasses I fitted.

C. N. HOPKINS, M.D. REFRACTING OCULIST Over Twenty-five Years Leading 17 Years Suite 201-203-205 Laughlin Bldg. 315 South Broadway

Mason & Hamlin

An Inspiration and Support of that Tenor of Tenors

ROLAND HAYES

Coming to Philharmonic Auditorium, Monday Evening, April 1

Other Hayes Dates in So. Calif. MAR. 29, CLENDALE Broadway Union High School. APR. 9, POMONA COLLEGE APR. 5, LONG BEACH Municipal Aud.

Of the Mason & Hamlin Hayes says: "It is my ideal . . . above all others for its full tone and sympathetic quality."

Wiley B. Allen Co. 720 So. Broadway

434 W. 2nd St., Pomona . . . 450 N. Beverly Dr., Beverly Hills

PARMELEE-DOHRMANN CO. FLOWER AT EIGHTH

JOYOUS EASTER DINNERWARE

The freshness of the budding spray and the flowers of yellow and tan-ors, the mellowness of the ocean tints together with the distinctive lines of the shape, give an old world charm to this new pattern. "The Garden." It is the renowned Royal Doulton earthenware from England. A dinner service is priced $66.00.

741 SO. FLOWER LOS ANGELES LONG BEACH PASADENA SAN DIEGO

Children's Shoes For EASTER

THE nationally famous Buster Brown shoes for children . . . at McCausland's with special fitting service to make sure of the correct size for the growing foot. Other brands, too . . . all at McCausland's unusually moderate prices. A great variety of styles . . . for boys . . . for girls.

J. A. McCAUSLAND SHOES 410 South Broadway

BRING YOUR PICTURES FOR CORRECT FRAMING PRICES REASONABLE

JOE KORB

YOUR FAVORITE CAR—at a discount —See Times Want Ads for today's best used car buys

EVERY MORNING IN THE YEAR Los Angeles Times DAILY FOUNDED DEC. 4, 1881

The Times Building, First and Broadway. Phone MEtropolitan 6700.

90c per month DELIVERED BY CARRIER Single Copies, Daily 5 Cents Sundays, 10 Cents

By mail to Postal Zones 1 to 4, including California, Arizona, Nevada, Utah. Yearly $12.00; Monthly, $1.00; to Zone 5, including Colorado, Idaho, Montana, New Mexico, Oregon, Washington. Yearly $16.00; Monthly, $1.50; to Zones 6, 7 and 8, Balance of States, Canada and Mexico. Yearly, $18.00; Monthly, $1.50. POSTAGE PREPAID.

Entered as second-class matter Dec. 4, 1881, at the Postoffice at Los Angeles, Cal., under the Act of March 3, 1879.

THURSDAY MORNING, MARCH 28, 1929. VOL. XLVIII, NO. 115

m & Hamlin

Support of that Tenor ... of Tenors

OLAND HAYES

ng to Philharmonic Auditorium,
Monday Evening, April 1

Of the Mason & Hamlin, Roland Hayes says:

"It is my ideal . . . distinguished above all others for its full round tone and sympathetic singing quality."

ey B. Allen Co.

So. Broadway

450 N. Beverly Dr., Beverly Hills

LEE-DOHRMANN CO.

E-R. AT EIGHTH

JOYOUS EASTER DINNERWARE

The freshness of the incised grass spray and the flowers of relieving colors, the mellowness of the cream body, together with the distinctive lines of the shape, give an old world charm to this new pattern, "The Gaylady." It is the renowned Royal Doulton earthenware from England. A 49-pc. service is priced $66.00.

Children's Shoes For STER

THE nationally famous Buster Brown shoes for children . . . at McCausland's with special fitting service to make sure of the correct size for the growing foot. Other brands, too, . . . all at McCausland's extremely moderate prices. A great variety of styles . . . for boys . . . for girls.

J. A. McCAUSLAND SHOES HOSIERY

410 South Broadway

PICTURES FRAMING ONABLE

JOE KOREB

824 W. 8th St. Phone MEtro 6[illegible]

RITE CAR—at a discount!

t Ads for today's best used cars.

TAILORS FOR OVER

28 YEARS

The fact that most of those men who were tailored by Levy a quarter century ago are patrons of ours to-day, is evidence indeed of the high quality of our craftsmanship.

Chas Levy & Son

Civilian and Sporting Tailors—Breeches Makers

BANK OF AMERICA BUILDING
600 SO. SPRING STREET
Third Floor

Famous Supervisor Mr. Sam G. Levy

MAIN SHOP AMBASSADOR HOTEL.

AUCTION

435 West 7th St., at Olive

TODAY 1 P.M. TOMORROW

ESTATE SALE

GOODS FROM MANY ESTATES

And Individuals removed from storage

Rare Antique Oriental Rugs, large and small sizes; Navajo Rugs, Indian Baskets, Chinese Rugs, Bric-a-Brac, Bronze, Antique Furniture, Old Sheffield and Sterling Silver, Tapestries, Lamps, Old Chinaware, Copper Luster, Stigleglass, Petit Point Screen, Empire and Early American Furniture, Diamonds, Jewelry, etc., etc.

FROM THE ESTATE OF THE LATE EUGENE C. FRANK

Special mention is given to some Old Paintings with Affidavits brought to this country by Napoleon I.

"SAINT CATHERINE," attributed to the School of Bellini, 1428-1516
"THE FATE OF ACTAEON." M. Pagano, 1680-1730.

Our Galleries contain one of the finest exhibitions in the West.

OPEN FOR INSPECTION DAILY 9 A.M. TO 9:30 P.M.

MANY OTHER CONSIGNMENTS TOO NUMEROUS TO MENTION

A Visit Will Convince You That This Is
"The Most Beautiful Auction Galleries in the West"

JUSTICE PRYCE & CO.

435 West 7th Street at Olive TRinity 1022

Easter Time

Old English

SIMNEL CAKES

. . . introduced in Los Angeles for the first time by our English Pastry Chef . . . an Easter Fruit Cake of historical folklore legend originating centuries ago in Old England . . . made of imported fruits, marzipan and genuine brandy . . . different from any kind of fruit cake you ever tasted—*indescribably good!*

Simnel Cakes will be served in hundreds of Smart Homes on Easter Sunday. They have taken Los Angeles by storm!

See them on display at our Seventh & Union store . . . or order by phone, DUnkirk 2201. Sold by the pound, or individual cakes with special Easter decoration . . .

$1.50 the Pound

Young's Market Company

Phone DUnkirk 2201 *No Charge for Delivery*

CREDITOR SALE

ORIENTAL RUGS — ART LINENS

MUST BE SOLD

Regardless of Cost

A. D. Johnson, Assignee

L. SAWAYA & SON

733 S. Hill

YOUNG SPRINGS ICING PROJECT

Governor Announces Steps to Get Harbor Site

Decision Opposes Report by Committee Member

New Avalanche of Protests Expected on Move

BY FLOYD J. HEALEY
"Times" Staff Correspondent

SAN FRANCISCO, March 27. (Exclusive) — Announcement was made by Gov. Young at Sacramento today that "a program has been decided upon which will involve immediate steps for the acquisition of Mission Rock by the San Francisco Harbor Commission," and that definite steps are under way toward the solution of the problem of shipside cold-storage facilities.

The decision is in opposition to a report made to him by at least one member of the committee named to investigate the feasibility of such a project at his own suggestion and is in opposition to resolutions and reports of several interested organizations, it was learned here tonight.

In addition, the Senate Committee on Commerce and Navigation needed the protests of shipping interests, business men, cold-storage executives and many fruit producers several days ago by tabling a proposal to erect such a refrigeration terminal on the San Francisco water front, while it was incorporated as part of a bill proposing a $10,000,000 State-wide bond issue for the development of the harbor.

PLANT OPPOSED

Opposition to the proposed State-owned and controlled refrigeration plant, involving purchase of acreage at the so-called Mission Rock at a price ranging from $1,000,000 to $1,750,000 against an asserted purchase price of $150,000 for the same property five years ago, is based upon seven specific major contentions. They are:

(1.) The proposed cold-storage terminal will put the State of California into competition with a private business which, in turn, is regulated by the State.

(2.) Ample cold-storage facilities now are provided, at less expense to the shipper and to commerce.

(3.) Shippers prefer to store perishables as near as possible to point of production. Prompt refrigeration of deciduous fruit, after picking, is an important factor in ultimate sale.

(4.) Where shipside facilities are provided a negligible percentage of export commodities are stored in shipside warehouses.

(5.) Funds available for harbor improvements are greatly needed for additional piers and remodeling old piers.

(6.) All available funds for improvement of farm conditions and marketing advantages should be used along lines of proven benefit and immediate relief for farming communities.

(7.) State funds could be expended better in developing foreign marketing agencies and studying foreign marketing conditions, with a view to improving the ability of our foreign markets to consume a large part of our exportable perishable surpluses.

POINTS IN REPORT

Each of the points listed, it is learned, has been incorporated into a report sent to Gov. Young over the signature of M. H. Robbins, president of the Union Ice Company, and a member of the committee named to study the practicability, need and feasibility of the refrigeration and precooling terminal.

Robbins, it is understood, was the only member of the committee representing existing cold storage interests. His minority report, it is learned, also accuses the committee of failing to function as an impartial fact-finding body. On the contrary he charges that the committee was handpicked by William J. Mitchell, its chairman, who presided at the meeting in which formation of the group was suggested. Mitchell is said to be an official of the company owning Mission Rock, which the State proposes to buy, and is said to have conducted the committee deliberations chiefly between himself and the committee's secretary and submitted reports at various times to other members, presumably as a summary of the committee's desires.

The Governor's announcement today, in view of the previously expressed opposition of so many agencies throughout the State, but principally in San Francisco, where the terminal is proposed for construction, is expected to bring forth a new avalanche of protests.

YOUNG ANNOUNCES PIER ICING PROJECT

SACRAMENTO, March 27. (AP)—Steps are planned for the immediate acquisition of Mission Rock in San Francisco harbor and extension of Pier 50 for construction of a fruit and vegetable cold-storage shipping terminal, Gov. Young announced tonight.

The announcement followed a conference between the Governor, Maj. C. L. Tilden, chairman of the Board of State Harbor Commissioners; Lyman King and A. R. Heron of the State Department of Finance. In his statement the Governor said:

"Recent tentative negotiations for the construction by private enterprise of terminal dock warehouse and cold-storage facilities at Mission Rock appear to be developing so slowly that I am advised by Maj. Tilden that we should not rely on this prospect.

SURVEY MADE

"At the direction of the Board of State Harbor Commissioners, an up-to-date survey has been made, dealing with the problem of extending Pier 50 to Mission Rock, and the construction on the rock of a large terminal with cold-storage facilities. The survey has included new soundings as to depths and foundations, together with careful estimates of construction costs. The harbor commissioners have been very diligent in this matter, and have done a great deal of work upon it.

"As a result of our conference, a program has been decided upon which will involve immediate steps for the acquisition of Mission Rock by the harbor commission at a reasonable price, by negotiation if possible or by condemnation if agreement is not possible. This will be followed by prompt prosecution of plans for the extension of Pier 50 to Mission Rock, and the construction upon the rock of the necessary dock and terminal facilities, including trackage, sheds, warehouses and a shipside cold-storage unit.

BENEFIT EXPECTED

"Representatives of agricultural interests believe that these facilities will prove of great value in the export marketing of fruits and vegetables, and the effort to provide the desired equipment is in line with my very earnest desire to encourage every proper service on the part of government which may tend to aid agriculture.

"Great importance is also attached to this development by shipping interests as by officers of the supply service of the United States Navy. We can therefore feel that we are launching upon an effort toward the benefit of the great public interests, California agriculture, California shipping and national defense."

FILMS PLAN FRENCH LEAVE

American Producers Consider Abandoning Field When Paris Imposes 3-to-1 Rule

PARIS, March 27. (AP)—Definite abandonment of the French market by American motion-picture companies and the consequent cessation of the distribution of French news reels by American producers were subjects seriously considered today at a meeting of representatives of American motion picture houses in Paris.

The meeting was called in consequence of confirmation by the French Cinematograph Syndicate of regulations requiring American firms to take one French picture for every three American films sold in France.

The American film representatives at today's meeting estimated that it would cost American producers $500,000 yearly to comply with the proposed new regulations.

An expected protest by exhibitors failed to materialize when the question came up yesterday before the Cinematograph Syndicate and it is feared that the new system will be approved by the government on a 3-to-1 basis.

The Americans agreed that if American films were forced out of France American news reel cameramen would have to go also.

The Americans probably will be heard by the government before action is taken as the Minister of Finance has promised the American Embassy to do nothing until he has heard the American side.

Girl Kidnaped to Shield Bank Bandit Escape

INDIANAPOLIS, March 27. (AP)—The East Side Bank was robbed of approximately $7000 by four men this afternoon. The bandits escaped in an automobile after taking Miss Dorothy Edwards, 23 years of age, a cashier in the bank, with them for half a block as a shield against possible firing at them by bank employees.

Loan Company Clients Losers

SAN FRANCISCO, March 27. (Exclusive)—Shortage of $60,000 in the books of the defunct Colonial Loan and Discount Company, asserted bucketshop operator, was charged today by Deputy Corporation Commissioner Ellis. Auditors, he said, have been unable to learn what became of the money and are continuing their search. It is virtually certain, however, Ellis said, that customers who deposited stock as pledges for loans will be the sufferers.

Irving W. Robinson and A. N. Jackson, partners in the company, under indictment here for grand theft and violation of the Corporate Securities Act, also are charged with grand theft in Stockton and today were made the targets of an involuntary bankruptcy petition filed on behalf of stock depositors.

Auto Theft Ring Suspects Held

SALT LAKE CITY, March 27. (AP) Arrest of four men here and a fifth in Los Angeles, asserted to be members of an automobile theft ring blamed by officers for the loss of more than 200 machines in Utah, Idaho, Nevada and California in the last two years, was revealed here today.

Apprehension of the men followed discovery here by M. L. Britt of San Francisco, special agent for the National Automobile Theft Bureau, of twelve stolen automobiles from other States.

Those under arrest are C. E. Barker, 22 years of age, alias Jack Stevens, arrested in Los Angeles, and Frank Everett, 44; Dave Hitesman, 29; Alex Cowan, 23, alias Ben Snyder, and Alex Clark, 24, in custody here.

Cook Tells of Inman Visitor

RENO, March 27. (AP)—"Bill" Hardy came to see Mrs. Helene Garnet Patton Clarke Inman while she was ill at her apartment, Mrs. Margaret Schmidt, the Inmans cook testified in the trial of the divorce suit today of Walker P. Inman, son of Mrs. James Z. Duke, against his wife.

At the time, Mrs. Schmidt said, Mrs. Inman was under the care of a physician and had two nurses looking after her, but she remembered that Hardy went to the apartment, stayed there with the patient for considerable time, "got drunk" as the witness expressed it, and then went to sleep on a couch in the guest room.

Debate in North Won by U.S.C.

PULLMAN (Wash.) March 27. (AP) University of Southern California men's debaters continued their winning streak to defeat Washington State College today on the question: "Resolved, that the plea of temporary insanity in defense of crime should be prohibited by law." The Californians argued the negative side of the question. The debate was broadcast over station KWSC.

Freezing Victim Taken to Safety

LEADVILLE (Colo.) March 27. (AP)—Taken to safety by a rescue party that fought its way through heavy drifts to reach her isolated cabin, Mrs. Joseph Weachelberger, 60 years of age, was treated in a hospital today for frozen feet.

Since the 17th inst., when her feet were frozen in a long walk to her ranch house after her sleigh broke down, she had been without medical attention in the mountain cabin, where she lived with her husband, who is 70.

Illinois Liquor Move Revived

SPRINGFIELD (Ill.) March 27. (AP) — Over-ruling an unfavorable committee report by a vote of 72 to 70, wet members of the Illinois House of Representatives today were successful in placing on the House calendar the Weber-O'Drady bill for repeal of the State prohibition enforcement laws.

Moved by a recent killing by prohibition enforcement officers and deaths from poison liquor, wet members made a bitter attack upon State and national prohibition laws.

Salmon Fishing Treaty Signed

WASHINGTON, March 27. (AP)—A treaty for the preservation and extension of sockeye salmon fisheries of the Fraser River system, which includes the waters contiguous to the State of Washington and the Province of British Columbia, was signed today by Secretary Kellogg and the Canadian Minister, Vincent Massey.

Taft to Induct Stimson Today

WASHINGTON, March 27. (AP)—As chief justice and as personal friend, William Howard Taft will administer the oath of office late tomorrow to Henry L. Stimson as Secretary of State.

COOLIDGE ASKS HEAVY DEFENSE

Former President Writes in National Magazine

Points to Nation's Need for Large Army and Navy

Cites Necessity of Police to Insure Safety

PHILADELPHIA, March 27. (AP)—Calvin Coolidge, writing in the April number of the Ladies' Home Journal on "promoting peace through preparation for defense," says the forces required for adequate national defense should "be large enough so that others would see that there would be a great deal of peril involved in attacking us."

"They should not be so large," the former President says, "that our country would feel that we would undergo no peril in attacking others."

The article is the first of three by Mr. Coolidge to appear in the Ladies' Home Journal on the subject of promoting peace.

"The duty of a government is order," continues Mr. Coolidge. "We are told that it is heaven's first law. In our day we have come to take order for granted as something almost self-existent but it is not. In fact, it is very difficult to maintain as we are constantly reminded by recurring waves of crime, and the outbreak of warfare. Order is of the first importance, because without it we could have no liberty and no progress. Property would be of little value, every home would be insecure and all life in danger.

PREPARING FOR PEACE

"When the test comes the people will give up almost any other human right to secure safety and protection. Whenever anarchy imperils a state a military dictator always appears, because the people prefer him to the lawlessness of the mob.

"One of the methods," Mr. Coolidge writes, "by which each government undertakes to preserve order so that it may protect its people from domestic violence and foreign hostilities is known as preparation for national defense. The great object that it all seeks to accomplish is peace, peace for the citizen at home and peace for the citizen abroad. Preparation runs all the way from the policeman on the corner, who is our first line of defense, to the army and navy, with their supporting fortifications and bases.

"We do not have these for the purpose of making war, but for the purpose of preserving peace.

"Our army can be small because we are peaceful at home and far removed from attack by land. Also an army can be assembled quickly. Our navy is more extensive because our shores, our great commerce, and our distant possessions must be protected, and it takes years to build a warship."

QUESTION OF HUMAN NATURE

Declaring "no sure way has ever been found to prevent war," Mr. Coolidge says that "opinions may differ as to whether nations with adequate military forces are more likely to enjoy peace than those which neglect their defenses. In the last analysis, this is a question of dealing with human nature. Every one knows that if there were no police our cities would be ransacked within twenty-four hours.

"I very strongly suspect that if there were but one nation in the world supplied with an army and a navy, and, to make the supposition as strong as possible, if that nation were our own, it would not be long before the other nations had been overrun. It seems to me that it is almost a moral certainty that we should find some excuse for taking that action. But when we know that other countries have a considerable ability to defend themselves, it is human nature for us to regard them with a more wholesome respect and be more careful about violating their rights. If we reverse this picture we can likewise conclude that if others know we are prepared to defend ourselves they will be less likely to commit offenses against us.

PURPOSE OF ARMY AND NAVY

"While I have discussed national defense very largely as a method of preventing war, it has another aspect, which is likewise of extreme importance. Perhaps peace is an ideal that can come only to future generations, which are more perfect than our own. Meantime, we should take every precaution to prevent war, of which adequate defense is one. But we should also take every precaution to protect ourselves to the fullest possible extent from its ravages, if it does come. The army and navy serve the double purpose of prevention and defense."

MUELLER STILL IN BED

BERLIN, March 27. (AP)—Chancellor Mueller, who has been indisposed for several days, still is in bed today, suffering from a slight bilious affection coupled with a touch of jaundice, but is expected to be able to resume work after Easter.

Good Honest Practical Dentistry

Reasonably Priced
Painless Methods
Personal Service

Artificial Teeth as low as $12.50

Crowns, Bridges, Inlays, Fillings, at prices within your reach. Teeth Extracted Painlessly. Free Examination.

DR. CARR, Dentist
320-321 O. T. Johnson Building
Broadway at 6th
Hours, 9 to 5. Phone TUcker 4903

Schwabacher-Frey
730 So. BROADWAY
EASTER CARDS
Largest, Most Complete selection of Gifts and Cards
Visitors Welcome

BIRKEL MUSIC CO.
446-448 SO. BROADWAY
WESTLAKE BRANCH 2402 WEST SEVENTH

YOU CAN AFFORD A STEINWAY . . . AND YOU CAN AFFORD IT NOW

Small Grand
$1475

A model for the home in which there is no space problem. This is the standard home size, and an instrument of amazing power and depth of tone.

THE Steinway is everywhere so well and favorably known, that some people assume it to lie beyond their means. Yet nothing could be farther from the truth. The Steinway today is better than it has ever been, but the new deferred-payment purchase plan has brought it well within the reach of the most limited income.

You can have a Steinway *now* upon a 10% first payment—and two or more years in which to dispose of the balance. And when the two years are over, your Steinway will be just entering upon its long half-century of good and faithful service.

Consider this: A Steinway Ebonized Baby Grand, at $1475, costs only $29.00 for each of its fifty years of probable service. . . . *Less than eight cents a day for the joy of owning the finest piano in the world.*

You can afford a Steinway . . . and you can afford it *now*.

A new Steinway piano can be bought from

$950 up

10% down balance in two or more years

Any Steinway piano may be purchased with a cash deposit of 10%, and the balance will be extended over a period of two or more years. Used pianos accepted in partial exchange.

BIRKEL MUSIC CO.
446-448 SO. BROADWAY
WESTLAKE BRANCH 2402 WEST SEVENTH

STEINWAY
THE INSTRUMENT OF THE IMMORTALS

Do You Want to Buy A Home?

Today's home listings are good examples of the bargains offered every day in

TIMES WANT ADS

Now it can be told...
423,813
passengers were carried by the French Line Service during 1928...without a single mishap. ✣ A fleet of 120 ships... that plied back and forth across the Atlantic and around the Seven Seas. ✣ Breton and Provence sailormen...with the tri-colore aloft! ✣ Chefs who've never had a thought that wasn't French...a personnel that talks in English.
Leading the 120 ships come the giant liners "Ile de France," "Paris" and "France" that together form a Weekly Express Service. ✣ The "de Grasse" and the "Rochambeau"...with the new "Lafayette," to arrive in 1930...are planned for people who like more leisurely crossings.
A call at Plymouth for London. ✣ Then Le Havre...no tenders, but a covered pier. ✣ A 3-hour boat train...and the pleasure capital of the world is yours!
French Line
Information from any authorized French Line Agent or write direct to C. C. Chapman Bldg., Broadway at Eighth Street, Los Angeles. Phone TUcker 4311.

STATE COUNCIL PUT UNDER FIRE

Friends of Judicial Body Ward Off Attack

Assembly Halts Action on Proposal to Abolish

Chief Justice Among Many Defending System

BY C. A. JONES
"Times" Staff Representative

SACRAMENTO, March 27. (Exclusive)—The Judicial Council created by a vote of the people in 1926, came under the fire of the Legislature this afternoon in the Assembly, but friends of the Council program temporarily stopped a flood of threatened oral attacks upon it by delaying action on the Adams constitutional amendment seeking to abolish the Council.

The threats against the Judicial Council brought Chief Justice Waste of the Supreme Court, Superior Judge Johnson and other members of the Council here in a hurry and friends of the Council plan of handling the assignment of California judges and of court procedure gained a public hearing for the Council before any action will be taken by the Legislature upon the proposal to submit an amendment to the people abolishing the Council altogether.

"NOBLE EXPERIMENT"

Assemblyman Adams of Merced county, author of the amendment which seeks to abolish the Council, declared that the Council "is a noble experiment," but that it is proving to be "autocratic" and had caused dissatisfaction and turmoil among the lawyers and judges of the State.

Assemblyman Feigenbaum of San Francisco asked that the members of the Council be given an opportunity to be heard and sought to have the measure re-referred to the Judiciary Committee so that Chief Justice Waste and others might show what the Council had accomplished. After much parliamentary procedure, the Adams amendment was sent back to the Assembly committee on constitutional amendments and a hearing will be set for an early date.

Coincidental with the moves against the Council in the lower house, Chief Justice Waste gave out a statement showing what the Council is seeking to do toward improvement in the handling of litigation in this State. Chief Justice Waste, who is ex-officio chairman of the Council, pointed out that the "Supreme and Appellate courts are deciding several hundred more cases a year than prior to theadoption of the Judicial Council amendment," and that through the assignment of judges to Superior Court benches where the calendars are crowded, congestion there also is being relieved.

FLAYS OLD DELAYS

"The old method of letting things take care of themselves, with a constantly increasing congestion and consequent delay, is unworthy of consideration," Chief Justice Waste said.

On the Senate calendar is another proposal which provides for the abolition of the Council. Senator Swing of San Bernardino is the author of the measure. He wants power of assigning judges to lodge again in the Governor.

While the Assembly was sparring over the Judicial Council and listening to the field day of speeches on the Bishop bill to legalise high-school fraternities, the upper house members passed a number of bills this afternoon and a few constitutional amendments as well. One constitutional amendment proposed by Senator E. S. Hurley of Oakland, and which was passed by the upper house, seeks to add $200 a day to the sum the taxpayers must put up for the expenses of the Legislature.

SOME SENATORS BALK

Back in 1926 on the plea that the expenditures of the biennial sessions could be cut down through the elimination of waste and in cutting down the patronage list, the people of the State voted the legislators an increase in pay from $1000 to $2400. The allowance for the legislative attaches was reduced to $300 a day. This necessitated the cutting down of the patronage lists to such an extent that those taken on as attaches had to work instead of merely drawing their pay.

On the grounds that faith had been broken with the taxpayers of the State, a number of Senators declined to support the plan to add to the expense of conducting the Legislature. These included Senators Allen, Boggs, Cobb, Handy, Ray Jones, Nelson, Slater, Tubbs and Young.

AIR STOWAWAY RETURNS

OAKLAND, March 27. (AP)—Gwen Ponton, Oakland's first feminine aerial stowaway, returned from Salt Lake City today from her stolen trip aboard the twenty-passenger plane Patrician. "It was a great trip and I got the thrill I wanted," declared the 16-year-old adventurer.

NONFESTIVE HANGINGS WIN ASSEMBLY VOTE

SACRAMENTO, March 27. (AP)—The Assembly moved today to take the "Roman holiday" flavor out of executions.

The House passed, 66 to 8, a bill introduced by Assemblyman Deuel of Chico. The measure would limit the persons who may witness executions in State prisons to the warden and other prison officials and authorize the warden to invite not more than ten reputable citizens.

The present law sets no limit on the number of witnesses.

Deuel, speaking on the floor, declared that the execution of William Edward Hickman at San Quentin Penitentiary recently "was one Roman holiday." He maintained that lavish, ultra-colored newspaper accounts of executions tend to glorify condemned criminals. The ten witnesses permitted to enter the execution chamber should include representatives of press associations, Deuel said. He would eliminate special writers and "sob sisters."

ADOHR

GRADE A MILK *sells in quarts for* 15¢

"Of course it does!" you say. But you'd be surprised how many people think that Adohr Grade A milk, Adohr cream, churned buttermilk, butter and cottage cheese must cost more than other kinds. No wonder that 30,000 homes—and more every day—have changed to Adohr service.

Here is one place where that old saying applies, with emphasis—"It costs no more to use the best." If Adohr is not coming to your house, 'phone for it, today.

Adohr home service now covers from Main Street in Los Angeles, west to the ocean; south to Palos Verdes; east to include Highland Park and Garvanza; northeast and north to Glendale, Eagle Rock, Burbank, North Hollywood, and adjoining towns. You can order by 'phone.

ADOHR CREAMERY CO.

Telephones: Los Angeles OXford 7011; Glendale DOuglass 8144
Burbank 2140; Santa Monica 65961; Culver City 2151

DODGE BROTHERS TRUCKS

CHRYSLER MOTORS PRODUCT

For Lower Costs Higher Earnings

TRANSPORTATION'S importance to all business is constantly growing . . . . . So its cost gets closer scrutiny.

Dodge Trucks take the spotlight because Dodge costs are so consistently low . . . . . low first cost, low operating cost, low maintenance cost.

To this asset add the power, speed, stamina, comfort and fine appearance of each type in the complete line . . . . . It is quickly apparent why more than a million dollars' worth are sold every week.

In your business, too, lower truck costs would mean greater earnings.

MERCHANTS EXPRESS—110" wheelbase	COMMERCIAL TRUCK—120" wheelbase
$665	$775
1-TON—130" wheelbase	1-TON—140" wheelbase	1½-TON—150" wheelbase
$995	$1065	$1345
1½-TON—165" wheelbase	2-TON—150" wheelbase	2-TON—165" wheelbase
$1415	$1515	$1585
3-TON—135" wheelbase	3-TON—165" wheelbase	3-TON—185" wheelbase
$1745	$1775	$1845

Chassis f. o. b. Detroit

Formerly Graham Brothers Trucks

The complete line of Trucks, Buses and Motor Coaches which Dodge Brothers have been manufacturing and selling under the name of Graham Brothers now take the name of their makers—Dodge Brothers.

These Trucks, Buses and Motor Coaches have always been powered by Dodge Brothers engines. For years they have been built of Dodge Brothers parts in Dodge Brothers plants according to Dodge Brothers standards.

These Trucks, Buses and Motor Coaches are sold, as they always have been sold, by Dodge Brothers Dealers everywhere.

Thompson-DeJarnette Co

TRUCK DIVISION

707 East Seventh Street. TRinity 4781.

Passenger Car Division, 1540 S. Figueroa St. 2506 W. Washington

MARK HANNA, 1748 Cahuenga Ave.
M. ROBERT ATHERTON, 4927 S. Vermont Ave.
R. C. ANDRUS, 3320 Whittier Blvd.
WARREN PENN, 5001 Pasadena Ave.

ALHAMBRA—Toler Motor Co.
BEVERLY HILLS—Chester R. Pioneer
BURBANK—R. E. Corrigan
COMPTON—Fred Howard, Inc.
COVINA—Beth Brothers
CULVER CITY—E. W. Perry
EL MONTE—Henry W. Caldwell
GARDENA—C. Fred Kerr
GLENDALE—R. E. Corrigan
HUNTINGTON PARK—John A. Wood
INGLEWOOD—C. R. Martin
LANCASTER—Chester F. Smith
LONG BEACH—Fred M. Cox
MONROVIA—Crawford & Foster
NORTH HOLLYWOOD—John B. Ilo
ONTARIO—McGready Brothers
PASADENA—James H. Kindel
POMONA—Harry E. Barver
REDONDO—
SAN FERNANDO—Inc.
SAN PEDRO—
SANTA MONICA—
TORRANCE—
VAN NUYS—
WHITTIER—

OGE
HERS
CKS
TORS PRODUCT
er Costs-
Earnings
importance to all
growing . . . . . So
rutiny.
he spotlight because
nsistently low . . . . .
perating cost, low
power, speed, stam-
appearance of each
e line . . . . . It is
more than a million
d every week.
, lower truck costs
arnings.

COMMERCIAL TRUCK—120" wheelbase $775
½-TON—wheelbase 65
1½-TON—150" wheelbase $1345
½-TON—wheelbase 15
2-TON—165" wheelbase $1585
½-TON—wheelbase 75
3-TON—185" wheelbase $1845
. Detroit

Brothers Trucks
Coaches which Dodge Brothers have been Graham Brothers now take the name of
always been powered by Dodge Brothers Brothers parts in Dodge Brothers plants
sold, as they always have been sold, by

Jarnette Co.
t. TRinity 4781.
ros St. 2506 W. Washington
M. ROBERT ATHERTON
4927 S. Vermont Ave.
WARREN PENN
5001 Pasadena Ave.
REDONDO—Allen E. Ford
SAN FERNANDO—Semmelroth-Shaw Inc.
SAN PEDRO—George E. Clark
SANTA MONICA—Allen E. Ford
TORRANCE—Allen A. Ford
VAN NUYS—Wilson & Ogle
WHITTIER—J. W. Cox Motor Co.

POSLAM IS A CONCENTRATED SKIN HEALER

What a pity you didn't know before that the CONCENTRATED medication in Poslam stops itching instantly! Get Poslam today and see it clear away the unsightly, tormenting eruption. Possibly costs only 50c—at all druggists.

FREE Write for special test box POSLAM CO. 274 West 50th Street New York City

NEW SPRING DISPLAYS

Offering the Largest Selection of Unduplicated Patterns in Los Angeles

Wall PAPERS ...of distinction

Headquarters for SANITAS Modern Wall Covering

Downey & Gotwals 821 So. Flower St.

QUOTA REVISION AWAITS HOOVER

Action on Origins Clause Depends on Signal

Fight Will be Launched if President Orders

Senator Johnson Outlines Views on Measure

WASHINGTON, March 27. (AP)—Consideration of repeal or postponement of the controversial national origins provision of the Immigration Act at the forthcoming extra session of Congress was said today by Chairman Johnson, of the Senate Immigration Committee, to depend on word from President Hoover.

An opponent of the clause himself, Senator Johnson declared that if Mr. Hoover gave the word a fight will be launched against it. He expressed doubt, however, that any action can be undertaken successfully at the extra session without a signal from the White House.

The President expressed his strong disapproval of the national origins provision last week when he issued the proclamation, in accordance with the law, ordering the new quota basis into effect on July 1. It was assumed that he intended to rest on that declaration, believing it to be the responsibility of Congress to undertake the steps necessary to bring about repeal or postponement.

The situation is similar to the present maneuvering between Congressional leaders and the President on farm relief. In the latter instance, Mr. Hoover is holding that it is up to Congress to start its own business and formulate the legislation.

Senator Johnson realizes there is much strength in the Senate for the national origins provision which rigidly revises the present quota basis for the various nations, giving Great Britain a large increase at the expense of Germany and the Scandinavian countries.

CHICAGO POLICE USE AXES IN CASINO RAID

CHICAGO, March 27. (AP)—Police detectives with fire axes and crow bars today raided the Beau Monde Club, owned by Frankie Pope, gambler, broke down the steel barriers of the casino and arrested four women and thirteen men engaged at roulette.

SEARCH ON FOR PHONE "JOKER"

Woman Victimizes Police, Newspapers and Stores in Idaho Town

LEWISTON (Idaho) March 27. (AP)—Police are seeking a woman who placed scores of telephone calls with newspapers, city authorities and business men.

A practical joker apparently spent hours telephoning false reports of murders, fires, wrecks and collisions to authorities, and placing large merchandise orders, directing that the goods be sent to fictitious addresses.

Texas Railroad Workers Vote to Go on Strike

DALLAS, March 27. (AP)—Four thousand train, engine and yard employees of the Texas and Pacific Railway have voted almost 100 per cent to go out on strike, according to an announcement made here today by Fred Barr, vice-president of the Brotherhood of Locomotive Firemen and Engineers.

Barr is official spokesman for all of the brotherhoods involved. The strike vote was taken after mediation failed. Wages are not involved. Working conditions and the desire of the men for the road to assist them with property they were buying on the installment plan in towns from which they were transferred, caused the vote, Barr said.

The Texas and Pacific Railway has received no official notice of the vote, S. A. Somerville, vice-president of operations, said.

WOMAN'S BODY OFFERS MYSTERY IN OAKLAND

OAKLAND, March 27. (Exclusive) City and county officials faced a mystery today when the body of a woman, partly identified as Miss Rose Walker, 24 years of age, was recovered from the waters of the Oakland estuary. Miss Walker had been missing from her Oakland home since Monday, but examination of the body indicated she had been in the water only about four hours.

TROUT STREAM LURES HOOVER

President to Snatch Day's Fishing Next Week

To Test Recently Selected Virginia Preserve

Position on Southern Party Emphasized by Chief

WASHINGTON, March 27. (AP)—President Hoover is shaping his plans so that he can make his first visit to the recently selected trout-fishing grounds on the Rapidan River in the Virginia mountains of Madison county on Saturday, April 6. He will be accompanied by a small party of friends.

This probably will be the last opportunity for an absence from Washington for some time, as the new Congress will meet April 15 and the Chief Executive will remain in Washington almost continuously during the early stages of the session.

SOUTHERN AFFAIRS

The President gave further attention today to the patronage situation in the South, conferring at the executive offices with Oliver D. Street, National Committeeman for Alabama, and having as his luncheon guest at the White House C. Bascom Slemp, National Committeeman for Virginia.

Republican organizations of the South headed by these two men were given clean bills of health in the statement issued yesterday by Mr. Hoover in which he called for a housecleaning in the Republican organizations in South Carolina, Mississippi and Georgia.

The statement was made at the White House that the President personally dealt with the southern situation because the responsibility for the integrity of the public service rests solely with him. This was in reply to some suggestions that this matter should have been handled by the Republican National Committee instead of the Chief Executive.

MOVE WINS APPLAUSE

A large number of telegrams congratulating the President on his stand was received today at the White House.

The additional statement was made that party regularity would not be the sole test in appointments to the public service; that fitness for the job would come first and where investigation showed that

LUDENDORFF STILL FIGHTING

German General Has Setback as Court Sentences Him on Libel Charge

BERLIN, March 27. (AP)—Gen Erich Ludendorff, who has been spending his time fighting Freemasonry, Judaism and in the propagation of worship of the old German gods, has been sentenced by the Hamburg courts to a fine of 800 marks, or sixteen days' imprisonment, for libeling an army photographer.

The elderly general described the photographer as a "Frenchman" in an article entitled "Examples of the immortality of Freemasons."

those recommended by party leaders, including Senators and Representatives, failed to meet this test new recommendations would be called for.

BALL STARTS DAY

President Hoover had another busy day, which was started off as usual with medicine ball exercise within the White House grounds. Henry L. Stimson, who takes oath tomorrow as Secretary of State, was added to the medicine ball Cabinet by personal invitation of the Chief Executive, whose guest he is at the White House.

Chairman Winslow of the Railway Mediation Board was the first caller of the day. He was invited to the executive offices by the President, who asked him for a complete report on the activities of the board, including the number of wage cases now pending and the number that have been disposed of.

The President is taking a personal interest in the international conference to revise the treaty for safety of life at sea, which begins in London April 16.

Writing to Representative White of Maine, chairman of the American delegation, he said it was his desire "that the American delegation urge the international acceptance of the highest practicable standards in the various fields which affect the safety of lives of American citizens and of American vessels at sea."

"This is a matter of great importance to the shipping industry of this country," he continued, "and is a matter of even greater importance to American citizens who are engaging in ocean voyages in increasing numbers."

Doom Denied for Ink Advertising

SAN FRANCISCO, March 27. (AP) As a medium for advertising, radio will not displace printers' ink.

This was the verdict in a debate today between teams selected from the San Francisco Advertising Club here.

HYDE WILL GIVE FARM AID DATA

Secretary Willing to Appear Before House Committee

Leaders Hope He Brings Hoover's Plans

Others Voice Facts to Assist Program of Relief

WASHINGTON, March 27. (AP)—Secretary Hyde expressed a willingness today to appear before the House Agriculture Committee and lay before it any data in the possession of the Department of Agriculture.

His message resulted in an immediate invitation from the committee to appear at his convenience before April 3, at which time it expects to conclude its hearings. The Agriculture Secretary said he expected to be away from Washington until about April 1 on business.

The message was received at the end of the first day's hearing on the House side of the Capitol and renewed a hope on the part of some House members that a detailed administration plan might be laid before the committee.

The House committee at its opening session today received the views of the American Farm Bureau Federation. Chester A. Gray, the organization's legislative representative, urged that the new farm bill make the tariff more effective on farm products; that provision be made for control of crop surpluses, and that it avoid subsidizing the farmer.

In the Senate a half a dozen witnesses were heard. During the session Chairman McNary announced that he had added John D. Rockefeller, Jr., to the list of magnates who have been invited to appear before the committee. At the same time it also was announced that J. P. Morgan, who now is in Paris, and Paul M. Warburg, New York financier, will be unable to appear.

WOMAN'S PARTY BUYS NEW HEADQUARTERS

WASHINGTON, March 27. (Exclusive)—The National Woman's party announced today the purchase of the residence of Senator Dale as its new national headquarters to take the place of the historic "Old Brick Capitol," the present headquarters of the organization, which has been purchased by the government as the Supreme Court site. The party will take possession of its new headquarters early in May.

The property purchased is said to be the oldest house in Washington. It was built by Lord Baltimore for his daughter in 1772, twelve years before Washington was selected as the site for the national capital.

Harry Fink
BROADWAY
BETWEEN SIXTH AND SEVENTH

—For EASTER

New Sunburn Back Missy Dresses

$29.75

In all new Summer Shades. New open shoulder effects. New stitched pleated skirts. Scarf with appliqué contrasting color. Fourth Floor.

"The Shop All Women Know"

HARRIS & FRANK
featuring
Society Brand Clothes

A Last Minute Easter Message .....to Busy Men

If you have been prevented from selecting your new Society Brand Suit or Topcoat, you may still have it delivered for Easter Sunday, even if you come in as late as *Saturday*. (We have arranged a special fitting and alteration service for this occasion.)

HARRIS & FRANK
ON HILL STREET—between 6th and 7th

IT'S THE CUT OF YOUR CLOTHES THAT COUNTS

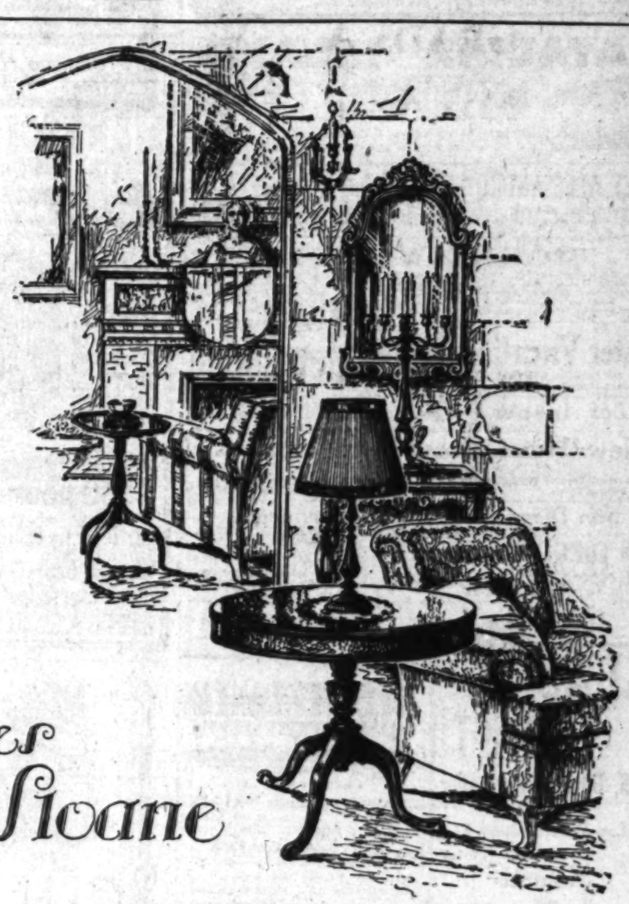

Little Tables from W. & J. Sloane

A little table means nothing at all unless it is out of the ordinary. Little tables from W. & J. Sloane's new Los Angeles stores are delicate . . . charming . . . gracious . . . suave in every line . . . exquisite as a lovely lady.

The drum table (illustrated) with its satinwood banding and landscape walnut top is only $80. The smaller tripod table, $13.75. And such a variety of *other* little tables at W. & J. Sloane. . . . The half round console tripod . . . the tilt top tripod with lace-like carving . . . the useful little sewing tripod. All with the authenticity of the W. & J. Sloane name . . . New York, Washington, D. C., San Francisco and *now* Los Angeles.

Charge accounts may be arranged. Freight prepaid to all shipping points in the United States and Hawaii. W. & J. Sloane specialize in ORIENTAL RUGS; every one guaranteed exactly as represented.

W. & J. SLOANE
ESTABLISHED 1843
Owners of California Furniture Co. 644 SOUTH BROADWAY
NEW YORK · WASHINGTON, D. C. · SAN FRANCISCO · LOS ANGELES

ORIENTAL RUGS . . . DOMESTIC RUGS . . . IMPORTED and MASTERCRAFT FURNITURE . . . DRAPERIES . . . INTERIOR DECORATION

The Times Free Information and Resort Bureaus

MAIN OFFICE—CORNER FIRST AND BROADWAY

Set up for the accommodation and benefit of persons seeking interesting routes of travel, desirable hotels or rests, recreation and recuperation at seashore, mountain or desert hotels and resorts. Particulars are furnished by competent attendants and by correspondence to the general public regarding rates and attractions of railroad and steamship lines, motor stage lines, travel by air, hotels and pleasure and health hotels and resorts. Descriptive circulars and transportation literature are kept on hand for inspection and distribution. This service is absolutely free.

Make Your Resort and Hotel RESERVATIONS

FREE OF CHARGE AT THE Times Information and Resort Bureau, Times Bldg., Bdwy. at First St., or at The Times Branch Office, Information and Resort Bureau, 621 South Spring Street. Telephone MEtropolitan 0700.

"Direct-U"

Were you had difficulty in finding some particular advertised product? Have you had to hunt from store to store to find something you had seen advertised? The Times has established a new department called "Direct-U," which has selected data about thousands upon thousands of trade-named (advertised) products and stands ready to tell you just where you can find the thing you want.

The Times is glad to help its readers and advertisers through this new service—so make free use of it—there is no charge, of course.

All you need do is phone the Los Angeles Times—MEtropolitan 0700—and ask for "Direct-U" Department.

Resorts

Hotel Virginia
Long Beach

One of California's Finest Hotels

Overlooking the Pacific Ocean
American Plan—Weekly Rates

Golf Privileges

"No trip to California is complete without a stay at Hotel Virginia"

M. E. (Doc) Olsen, Manager

SAN CLEMENTE HOTEL

Sixty rooms, all with tub, shower or combination bath. Single or en suite. Electricity throughout. Modern in all respects. A visit is convincing. On the beach and State Highway midway between Los Angeles and San Diego. Meals can be served in rooms from the famous Trocadero Cafe, also catering to parties. Tucson's Garage, day and night service, near by. Phone 2501 or write SAN CLEMENTE HOTEL, SAN CLEMENTE, CAL.

CATALINA ISLAND

Round trip from L. A., $2.25. From Wilmington, $1.25. Leave 9th and Main Sts., L. A., 9 a.m. Steamer sails 10 a.m. daily. $10 Two Days; $15 Three Days, all expenses included. Play the new Golf Course and use the Bird Cage at Catalina!

TICKETS, 6th and Main, L. A. Phone TR. 2301

"In All the World No Trip Like This"

HOTEL ALESSANDRO

$200,000 3-story Mesa Indian design hostelry in the heart of Sunny Land—Spacious lobby and patio; 50 rooms with private baths; dining and banquet room; coffee shop. Seating capacity 250. March 21 to 28 Opening Week—Featuring Jose Arias and his troupe of entertainers. Featuring Jose Arias and his troupe of entertainers.

HEMET, CALIFORNIA.
Roy M. Clivert, President-Mgr.

MOUNT WILSON

THE MOUNT WILSON HOTEL AND BUNGALOWS, but 21½ miles from Los Angeles, is open all year 'round. Lasting $2.50 and up. See 79 views by their Digital World's largest Photographic zone daily. Free illustrated Astronomical Lectures, Friday nights, and classes in test through telescope. Wide auto road open to all attractions. Daily stage leaves L. A. and Pasadena. Get Mount and all other information Bureau or phone Sterling 2040 F. A. C. CHILDS, Mgr.

Easter Vacation at Oakglen Lodge

The mountains are calling you.
Address Yucaipa—Telephone Redlands.

Los Angeles Hotels and Apartments

New Hotel Rosslyn and Annex

FIREPROOF—1100 ROOMS
Largest Popular Price Hotel in the West. Free Bus to and from Depots.
HART BROS., Props. FIFTH AND MAIN STREETS.

San Diego Hotels and Apartments

SAN DIEGO—MARYLAND HOTEL

8th to 7th on "F" Street

The big, comfortable, downtown hotel. Refurnished and reconditioned throughout. 300 Rooms; 200 Baths. Every room has private toilet and lavatory. Low rates that never vary. Coffee room and cafe. J. D. HILLIARD, Prop. and Mgr.

Steamships

ALASKA DIRECT!

S. S. Dorothy Alexander
Sails From Los Angeles June 4
to
SKAGWAY
via
SITKA

Make Reservations Now

Phone MUtual 4321
515 So. Spring—501 West 5th

PACIFIC S.S. CO.
THE ADMIRAL LINE

NEW ZEALAND AUSTRALIA

Union Line of New Zealand
VIA TAHITI AND RAROTONGA
Sails from Vancouver, B. C.

"TAHITI" (13,500 tons).....Apr. 17, June 12
"HARURA" (14,000 tons).....Mar 13, July 10

For rates, etc., apply local S.S. and R.R. agencies or Union S. S. Co., 320 California St., San Francisco, Hind, Rolph & Co., Inc., Gen. Agents.

Canadian-Australasian Royal Mail Line
VIA HONOLULU AND SUVA (Fiji Is.)
Sails from Vancouver, B. C.

"ARAWA" (13,000 tons).....Apr. 5, May 29
"NIAGARA" (20,000 tons).....May 1, June 25

For rates, etc., apply Canadian-Australasian Royal Mail Line, 621 So. Grand Av., Los Angeles or 566 Hastings St., West, Vancouver, B. C.

Steamships

MEDITERRANEAN
ITALIAN EXPRESS SERVICE

COSULICH LINE
57 Columbus Ave., San Francisco, Cal.
VULCANIA .....Mar. 30 May 4 June 8
PRESIDENTE WILSON.....May 22 June 28

LLOYD SABAUDO LINE
57 Columbus Ave., San Francisco, Cal.
CONTE BIANCAMANO ..Apr. 6 May 11 June 15
CONTE GRANDE .....Apr. 20 May 25 June 29

NAVIGAZIONE GENERALE ITALIANA
639 Montgomery St., San Francisco, Cal.
ROMA .....Apr. 13 May 18 June 22
AUGUSTUS .....Apr. 27 June 1 July 6

Rates, Literature at All Agencies

$1250 ROUND THE WORLD

PRESIDENT LINER SAILS EVERY WEEK FROM LOS ANGELES

DOLLAR STEAMSHIP LINE

514 W. SIXTH ST., LOS ANGELES, CALIF.
Telephone TRinity 4091

Resorts

CALIFORNIA'S FINEST RESORT HOTEL... *open all year*

Don't miss visiting The AHWAHNEE IN YOSEMITE

Distinctive among resort hotels the world over—The Ahwahnee in Yosemite is just overnight from Los Angeles by train. Merced, Calif., is the railroad stopover point for Yosemite—going East, it's on your way.

You'll see huge Half Dome, a sheer, towering mile—Yosemite Falls, world's highest plunge—bold El Capitan, a chipped-dist wall mirrored in the Merced River—and Glacier Point, scene of the famous summer fire-fall 3200 feet above the Valley floor and directly fronting the Ahwahnee.

Set in this superb panorama are tours, hikes, seasonal outdoor sports and novel entertainment to spice your finest Springtime vacation!

Rates at the Ahwahnee are $10 a day upward, American Plan. Other excellent accommodations at Yosemite Lodge, in housekeeping or American Plan quarters, from $1.50 and $4 a day upward.

Every Yosemite service at

YOSEMITE PARK AND CURRY CO.
604 W. Sixth Street, Los Angeles
Telephone VAndike 5022

An Ideal SUMMER TOUR via Jasper National Park, Pacific-Northwest

Inside Passage. Niagara Falls. New York and return, via Panama Canal, ex the New S.S. Virginia
An All-Expense Conducted Tour
Party Limited
Leaves L. A. June 21
For full information, write
C. J. JONES
Steamship Agency
372 E. Colo. St., Pasadena, Calif.

San Francisco Hotels

MANX HOTEL

FIREPROOF
San Francisco
Powell at O'Farrell St.

BEST LOCATED HOTEL in the CITY. CENTER OF EVERYTHING

CIRCULATING ICE WATER IN EVERY ROOM

LARGE BEAUTIFUL LOBBY—DINING ROOM IN CONNECTION

350 ROOMS

75 Detached Bath at $1.50
100 Detached Bath at $2.00
100 with Bath at $2.50
75 with Bath at $3.00

Check Your Auto at Hotel

FREE BUS MEETS ALL TRAINS

THE CLIFT

SAN FRANCISCO
GEARY at TAYLOR ST.

Discerning travelers rank The Clift among America's fine hotels. Downtown location, immediately adjacent to shopping, business and theatre districts.

540 rooms with bath
Single, from $4
Double, from $6

... and EL MIRASOL at Santa Barbara

Steamships

Clark's Famous Cruises

EUROPE CRUISE June 29 on the "LANCASTRIA"
CUNARD LINE, 52 days, $600 to $1300
Spain, Tangier, Algiers, Italy, Riviera, Sweden, Norway, Edinburgh, Trossachs, Berlin (Paris, London, Rhine, etc.). Hotels, drives, fees, etc. included.
Mediterranean Cruise, Jan. 29, $600 up
Ferguson Travel Service, Gen'l Agents, 309 S. Spring St., Los Angeles. TR. 9781. F. C. Clark, Times Bldg., New York.

RADIO BUILDING SERVICE BANDS

United States May Yet Have Symphony Orchestra

Army, Navy, Marine Music Units in Great Demand

Broadcasts Have Stirred Up Interest of Nation

BY FREDERIC J. HASKIN

WASHINGTON, March 27. (Exclusive)—A national symphony orchestra, subsidized by the United States government—the long dream of music lovers of America—is being built up quite accidentally as a by-product of the radio. The government has long had the nucleus of such an organization in the form of its three great military bands: the Marine Band, the Navy Band, and the Army Band.

The radio produced a new set of circumstances. The fame of these musical organizations especially that of the Marine Band made them a feature attractive to the radio broadcasting companies. As a result, one or another of them is heard almost every day by millions of persons. The Navy Band and the Army Band, although notable organizations within their respective branches, were not so famous as the Marine Band before radio broadcasting became general but now have achieved an almost equal footing. Americans who never heard of either organization before now eagerly await their programs.

But the matter has gone still further. The Navy and the Army bands have been joined into the United Service Orchestra. The Marine Band has been invited to join the orchestra but so far has held aloof being loath to lend any of its prestige as the premier musical organization of the government. It is far older than either of the others.

MUSICIANS INTERESTED

What, in the eyes of music lovers of the country is more important, is that with this national audience every effort will be strained to improve these national performers. With the knowledge that a whole nation is listening in, leaders and men are interested in their art as never before. As a part of nearly every radio program there is a solo number and the enlisted musicians vie with one another for the honor of being announced to millions as a solo performer. Also composing by the men has been stimulated for if the work is good enough, the compositions of the bandsmen will be played.

There have been many proposals to have Congress foster music by establishing a national opera house, a national symphony concert, etc., but each has been turned down successively as not being a function of a democratic government. Insidiously, radio has brought about the ground work for a national musical structure which Congress has refused.

BANDS GO ON TOURS

Further, national interest in these bands has resulted in their going on tour and performing in important cities from whence their programs may be broadcast nationally as well as from Washington and at the same time giving persons in distant places opportunity actually to see the musicians playing in the brilliant uniforms of the Army, Navy, and Marine Corps. The fame which is now attaching to the organizations will make better and better musicians strive to become members and gradually the quality will be enhanced.

Perhaps the most interesting work the United Service Orchestra now is doing is in cementing the good will spread by President Hoover in his Pan-American tour by broadcasting programs to be heard in Central and South America.

USE AMERICAN COMPOSITIONS

There are many fascinating sidelights to the manner in which this is working. For example, many Central and South American performers go to Europe to complete their musical educations. Nearly always they travel by way of the United States. The Pan-American Union is advised of their presence in this country and they are invited to perform as soloists over the Pan-American radio hook-up, as a part of the United Service Orchestra program.

What might be termed a system of musical propaganda also is being prosecuted which will familiarize each nation with the music of the others. The Pan American Union has asked the Latin American republics to send to Washington scores of musical compositions composed by their citizens. The various governments are co-operating in this and also the most important bands and orchestras of the southern republics have forwarded scores of sheet music. As a result of this the Pan American Union already has some 8000 compositions in its library from which the United Service Orchestra makes selections for its broadcasts.

The United States government is sending the Army Band to represent American music at the Seville exposition being held at the ancient Spanish city this summer. It is understood that bands from various South American countries also will be there.

Epidemics Mid Immigrants Stir Federal Action

WASHINGTON, March 27. (Exclusive) — Surgeon-General Cumming today called a conference of public health officials for tomorrow to consider steps to be taken by the government in meeting the situation arising out of the arrival at San Francisco, Seattle and other Pacific Coast ports of vessels carrying Filipino steerage passengers suffering from pneumonia and meningitis.

According to a telegram to Senator Shortridge today from R. Stanley Dollar, San Francisco steamship operator, all passengers on boats where the sickness is found are being quarantined upon arrival with the result serious congestion is developing at American ports and at Victoria, B. C.

Senator Shortridge took the matter up with Surgeon-General Cumming.

HYDRAULIC MINING BILL REPORTED

Assembly Committee Gives Sanction to Measure to Revive Gold Placering

Members to Ponder Scheme Over Easter Recess

Details of Method Not Told But Pessimism Fades

SACRAMENTO, March 27. (AP)—The Seawell bill authorizing hydraulic mining in California was approved tonight by the Assembly Ways and Means Committee, 11 to 9.

A dramatic switch by Assemblyman Adams, Livingston, a staunch member of the "farm bloc," sent the bill to the Assembly floor.

The vote was 10 to 10, with Adams recorded as against the measure, when he suddenly announced he desired to change his vote to "aye."

The bill, by Assemblyman Seawell, Placer county, provides that the State and Federal governments buy storage space behind power company dams for storing debris washed down by the water.

It authorizes an appropriation of $200,000 for acquiring such property.

Farmers opposed the measure because they believed an expensive system of levees would be required to hold back the thousands of tons of mud and gravel which are dislodged by the hydraulic operations.

Backers of the bill said $600,000,000 of gold was available if anti-hydraulic legislation, on the statute books since 1894, was amended.

Another Story of Ape Woman Reaches Berlin

BERLIN, March 27. (AP)—A remarkable story of a native woman apparently reared among apes from childhood is told in the monthly report of the agent of the German concern of Kristeller, which has plantations in the Kameruns.

An elephant hunter saw a group of apes in some trees and shot one, the report said. He found to his astonishment that it was a negro woman completely nude, and without the customary tattoo marks.

The mystery was investigated by the authorities who concluded that the woman must have been brought up from childhood by apes and with the group as one of them."

Tarkington Will Re-enter Hospital

ATLANTIC CITY (N. J.) March 27. (AP)—Booth Tarkington, the author, who recently underwent an operation for his eyes at Johns-Hopkins Hospital, said tonight that he expected to re-enter the hospital in a few days for another slight operation on his eyes.

The author said he does not mind being blind because he can concentrate better. In fact, he said, he rather enjoyed the experience. He expects, however, to regain full use of his sight.

During the past year Mr. Tarkington has, he said, written a new novel, several short stories and essays.

Yuma Pioneer Sent to Jail

YUMA (Ariz.) March 27. (AP)—Felix Mayhew, Yuma county pioneer, today stood with bowed head in Superior Court as the judge sentenced him to pay a fine of $200 and spend thirty days in the County Jail. He had pleaded guilty to a charge of manufacturing intoxicating liquor. Mayhew was a much changed man from the dauntless appearing prospector who twenty-one years ago discovered the now famous North Star mine, which later sold for $350,000, netting Mayhew $175,000 of that sum. It was a gray-haired man in his seventies who was ushered to a cell in the Yuma County Jail.

Navy Dirigible Hunts Finucane

NEW YORK, March 27. (AP)—The navy dirigible Los Angeles joined tonight in the search for T. Raymond Finucane, wealthy Rochester, N. Y. sportsman, and three companions who disappeared while flying from Norfolk to New York last Friday.

Leaving its hangar with a crew of fifty men under command of Lieutenant-Commander Charles Rosendahl, the Los Angeles swung out over the coast to pursue a moonlight search for the missing plane throughout the night.

Uniform Dress Measure Voted

SACRAMENTO, March 27. (AP)—It took a call of the House to get Assemblyman Gilmore's uniform dress bill through the lower House today. It passed 40 to 30.

The measure provides that an employer requiring an employee to wear a certain uniform must stand the expense of the uniform unless the employee has been on the job more than six months and the cost of the outlay does not exceed the equivalent of the worker's wages for three days.

Governmental units and public-service corporations are exempt.

WAR PAYMENT SOLUTION NEAR

Reparations Delegates See Hope in New Plan

Members to Ponder Scheme Over Easter Recess

Details of Method Not Told But Pessimism Fades

PARIS, March 27. (AP)—Before members of the second Dawes Committee separate tomorrow for a week's holiday an important new step may be made toward settlement of the German reparations problem.

Actual figures will not be laid on the table, it is thought, but there is a strong hope that the general principles of the settlement will be approved, so that during Easter week the experts individually may consider the subject and compare figures when they meet again.

The next plenary session meets tomorrow morning and will adjourn, probably until April 3. The British delegates are leaving for home tomorrow afternoon.

J. P. Morgan will go away for Easter week on Saturday or Sunday, after the arrival of his daughter from New York.

Dr. Schacht, chief of the German delegation, and his family are spending their Easter holidays in France.

The general principles on which a settlement may be arrived at and which will be considered tomorrow are the result of real progress made in private conversations during the past few days. The pessimism which prevailed at the end of last week largely has disappeared and an atmosphere of hope surrounds the experts' deliberations.

JAIL TRUSTY ESCAPES

MARTINEZ March 27. (AP)—Richard Dunn, 18 years of age, of Richmond, trusty in the Contra Costa County Jail, escaped today by riding away in an automobile owned by James A. Bennett of Walnut Creek.

Routes of Travel

BIG SAVING IN FARES VIA "YELLOWAY" TO EAST

It's cheaper to travel than stay home. Make that trip back East now. Yelloway will take you Safely, Quickly and in Comfort. See the country en route as you would from a private car. And it costs LESS.

From here to:

Denver	$25
Kansas City	35
St. Louis	40
Chicago	44
Detroit	48
New York	63

All Intermediate Cities Rates Expire April 15

Depot Fifth & L. A. Sts.
Hollywood,
6715½ Hollywood Blvd.

Steamships

13 Including Meals and Berth on YALE and HARVARD To SAN FRANCISCO

$20 ROUND TRIP
7-day return limit

Sailings to SAN FRANCISCO—Tues., Thurs., Fri. and Sun. from L. A. Harbor at 4 p. m.

$3.50 Meal Included to SAN DIEGO

6 round trip—21-day return limit

Sailings to SAN DIEGO—Wed., Thurs., Sat. and Sun. from L. A. Harbor at 3 p. m.

Boat train leaves P. E. Depot one hour before each sailing

LASSCO
LOS ANGELES STEAMSHIP CO.

630 So. Broadway — Tel. VAndike 3431
705 So. Spring St. — Tel. VAndike 3431
7733 Hollywood Blvd. — GLadstone 5505

22-40

HOLLAND-AMERICA LINE

Travel by a Famous Service
To ENGLAND—FRANCE
HOLLAND—GERMANY
AND ALL PARTS OF EUROPE VIA
Plymouth, Boulogne, S./Mer, Rotterdam

New Amsterdam...Apr. 13 Veendam.....Apr. 20
Statendam (New) .....Apr. 27

Direct Passenger Service from Pacific Coast Ports to Europe
120 Market St., San Francisco, or Local Agents

Buy A Business!

Whatever your experience or capital, you can find openings to fit your requirements in the columns of

Times Want Ads

EUROPE

76 Days June 1 to August 15 $1490.00

PERSONALLY CONDUCTED TOUR DE LUXE

France, Italy, Switzerland, Germany, Belgium, Holland, England

Leave New York June 1 S.S. "Statendam"
Return from Southampton August 8 S.S. "Rotterdam"

LEHMAN'S STEAMSHIP AGENCY
123 East 6th Street. Established 1888 TRinity 5171

Steamships

Cruising the WORLD'S SMOOTHEST WATERWAY

ALASKA

IF YOU would enjoy a different vacation this year... one that is unlike any you have ever taken... whose memories will last a lifetime... cruise the world's smoothest waterway to Alaska! Romantic Indians, curious Totems, quaint cities, majestic glaciers, colorful legends combine with remarkable beauty to make it unforgetable. And its ease of approach and enjoyment will astonish you! For instance:

Southern Alaska Summerland

9 or 12 days of glorious adventuring. 2,350 miles of delightful voyaging on placid inland seas, with frequent stops at quaint and interesting cities. Complete, including berth and meals—$160 from Seattle; $180 from Los Angeles.

Southwestern Alaska

19 days of glorious adventuring. 4,000 miles of delightful voyaging, as far north as historic Kodiak, with calls at nine quaint and interesting cities. Complete, including berth and meals—$188 from Seattle; $272 from Los Angeles.

Let us tell you about unusual vacation opportunities.

Details and Tickets:

801 West Fifth St., 515 South Spring St., Phone Mutual 4321
124 West Ocean Ave., LONG BEACH

PACIFIC STEAMSHIP CO.

CONFIDENCE

of our Customers in America's Oldest Travel Company—founded in Boston in 1879—as offering to America The Best In Travel—is the reason behind our growth and success.

FOR SUMMER, WE OFFER two cruises to Iceland, Norway, Sweden and Northern Europe—side trip to Russia if you wish—from New York, June 26th and 29th, on the modern cruise-ships "Carinthia" and "Franconia."

Europe Conducted tours, small parties, using First or Cabin Class steamers, with wide variety of routes and rates. We publish a book showing, day-by-day, what is done.

Our World Cruise sails January 21st, 1930 from New York, Eastbound, the right season at all countries—on the great "Columbus"—largest ship ever to cruise 'round the World.

Raymond & Whitcomb Co.
Los Angeles Office: 423 W. Fifth Street • TRinity 5701
BOSTON • NEW YORK • PHILADELPHIA • CHICAGO

NEW YORK

Go By Sea
Via Panama Canal and Havana

Happy days aboard ship. Enchanting tropical nights. Smooth seas. Sunny skies. Quaint old Panama with its ancient ruins. Marvelous Panama Canal. Gay Havana. All these on this trip.

Next Sailing from Los Angeles

S.S. Mongolia April 8 9 a.m.
and fortnightly thereafter

$275 First Cabin $125 Tourist

Our special ONE WAY WATER—ONE WAY RAIL round trips will interest you. Good in either direction. Ask for literature.

PANAMA PACIFIC LINE
INTERNATIONAL MERCANTILE MARINE COMPANY
715 W. Seventh Street, Los Angeles
—or your local Steamship or Railway Agent

USED CARS for business and family use See today's Times Want Ads

Steamships

ASKA

would enjoy a different vacation
one that is unlike any you have
. whose memories will last a life-
the world's smoothest waterway to
atic Indians, curious Totems, quaint
e glaciers, colorful legends com-
arkable beauty to make it unfor-
its ease of approach and enjoyment
you! For instance:

n Alaska Summerland
glorious adventuring. 2,350 miles of
ing on placid inland seas, with fre-
uaint and interesting cities. Complete,
and meals—$100 from Seattle; $184
th.

thwestern Alaska
us adventuring. 4,000 miles of delight-
far north as historic Kodiak, with calls
nd interesting cities. Complete, includ-
eals—$188 from Seattle; $272 from

bout unusual vacation opportunities.
Details and Tickets:
, 515 South Spring St., Phone Mutual 4321
est Ocean Ave., LONG BEACH

FIC STEAMSHIP CO

FIDENCE

mers in Ameri-
ravel Company
Boston in 1879
g to America
In Travel
on behind our
uccess.

SUMMER, WE OFFER two cruises to
land, Norway, Sweden and Northern
—side trip to Russia if you wish—from
rk, June 26th and 29th, on the mod-
ships "Carinthia" and "Franconia."

pe Conducted tours, small parties, ur-
st or Cabin Class steamers, with wide
of routes and rates. We publish a book
, day-by-day, what is done.

orld Cruise sails January 21st, 1930
ew York, Eastbound, the right season
ountries—on the great "Columbus"—
ship ever to cruise 'round the World.

& Whitcomb Co.
423 W. Fifth Street · TRinity 5747
PHILADELPHIA · CHICAGO SAN FRANCISCO

YORK

o By Sea
a Canal and Havana
ip. Enchanting tropical nights. Smooth
aint old Panama with its ancient ruins.
anal. Gay Havana. All these on this trip.
ailing from Los Angeles
golia April 8 from
d fortnightly thereafter
abin $125 Tourist
WAY WATER—ONE WAY RAIL
rest you. Good in either direction.
Ask for literature.
A PACIFIC LINE
enth Street, Los Angeles
al Steamship or Railway Agent

S for business and family use—
See today's Times Want Ads.

ANNOUNCING

The inauguration, April First, of two daily schedules to San Francisco. A 3-hour daily passenger and express service straight through to

SAN FRANCISCO
and
OAKLAND

. . . with continued maintenance of daily northbound stop-over service at Bakersfield and Fresno . . . and eastbound 4-hour daily service to Phoenix, Arizona, via Imperial Valley points, aboard fast fixed tri-motor all-metal airliners . . .

Reservations through traffic offices at 636 South Olive Street . . . telephone TRinity 0317 and 6407 Hollywood Boulevard . . . telephone HOllywood 1111

MADDUX AIR LINES
DEPENDABLE
Grand Central Air Terminal
GLENDALE

Quick Time Saver in Locating Desirable Rooms, Houses, Apartments — Times Want Ads.

RADIO STATION LEVY OPPOSED

Far Western Commissioner Fights Licensing

Says Cost Should be Paid by Government

Large Operators, However, in Favor of Fees

(Copyright, 1928, by North American Newspaper Alliance.)

WASHINGTON, March 27. (Exclusive)—Strong protest against any plan of levying the burden of proposed radio license fees upon broadcasting stations is voiced by H. A. LaFount, the far western member of the Federal Radio Commission. Mr. LaFount expressed his doubts whether any collection of revenue by the government from radio is desirable or necessary.

It costs the Federal government approximately 2 cents per listener per annum to regulate and supervise radio, according to Commissioner LaFount. He based this estimate upon the fact that about $800,000 is spent annually on the Federal Radio Commission and on the radio division of the Department of Commerce, and the general estimate of 40,000,000 persons in the radio audience.

The United States Senate has called upon the Federal Radio Commission to draw up a tentative schedule of license fees to be charged against stations to defray the expenses incurred by the government in radio administration, and possibly also to give the government a direct return from its "leases" of wave lengths to private interests.

WANTS EQUALIZATION

If license fees are to be imposed, Mr. LaFount would have them distributed equitably among various classes of radio stations. Why should broadcasters be charged more, he asks, when most of the time and attention of the Federal radio authorities is taken up with such matters as point-to-point, transoceanic, marine, aircraft, television, experimental and other radio services? Moreover, the radio commissioner indicates he is not favorably disposed toward taxing amateur radio operators, whose contributions to the development of radio have been recognized on all sides.

It would be possible to establish a graduated scale of taxes upon stations, dependent upon their size, power, wave length, etc., and it is apparent that this was in Senator Dill's mind when his resolution was passed during the recent Congress. Only nominal fees would be necessary if the 616 broadcasting stations were thus taxed in addition to the hundreds more that are in operation for radiotelegraph and other services, in order to repay the government what it expends on radio administration. Such a scale probably will be recommended to Congress, as directed by the Senate, for possible incorporation in later radio legislation.

LARGE STATIONS WELCOME

Speaking personally, Commissioner LaFount says that he believes broadcasting stations thoroughly are justifying their present non-taxed existence by virtue of the innumerable public welfare services they are rendering, aside from the sponsored entertainment programs from which they derive their sustaining revenues. A large tax upon broadcasting stations, he thinks, will inevitably be passed on to the people of the country in the form of curtailed services due to higher station operating expenses.

Among the broadcasters themselves little opposition to Federal license charges has been voiced since the subject first was broached at the recent Congressional committee hearings on radio. The smaller stations probably would object strenuously, especially if the fee were substantial. It is noteworthy that at the meeting of the National Association of Broadcasters in Chicago this week the sentiment was expressed that the large stations would welcome a scale of license fees, providing the government would help stabilize broadcasting by grants of one-year licenses. At present licenses are granted for only three-month periods by the Federal Radio Commission. This is required by the Radio Act.

EARLY-HOUR RAMBLER BORROWS STREET CAR

ST LOUIS, March 27. (AP)—Stuart Overlin, 20 years of age, decided to "take a street car home," early this morning.

Accordingly, he walked over to the public service company barns, boarded a deserted car, rang the bell and started westward, where he rooms.

He had rumbled along for about two miles when he was overtaken in an automobile by four patrolmen, who had been notified that a street car had been stolen. They stopped the car by pulling the trolley off the wire.

"I had a few bottles of home brew and I guess the stuff went to my head," Overlin explained when he was taken to a hospital for examination. "I got tired of waiting for an owl car, so I reckoned I'd just borrow a trolley car."

He was locked up on a tentative charge of "taking a motor vehicle without the owner's consent."

GEORGE EHRET, JR., DIES

NEW YORK March 27. (AP)—George Ehret, Jr., 58 years of age, son of the late millionaire brewer and art patron and heir to a part of the $25,000,000 estate of his father, who died two years ago, is dead here.

STATION BATTLE CARRIED HIGHER

Supreme Court to Decide on I.C.C. Authority

Los Angeles Wants Federal Body to Order Depot

Railroads Say They Can't be Forced to Build

WASHINGTON, March 27. (AP)—The Supreme Court was asked today by the Interstate Commerce Commission to decide whether it has authority to compel railroads to construct union stations. The controversy arose out of protracted litigation incident to the effort of the city of Los Angeles to provide a new union passenger station.

When the California Railroad Commission ordered the Santa Fe, Southern Pacific and Los Angeles and Salt Lake Railroads to construct a new union station at Los Angeles the controversy was carried to the United States Supreme Court, which held that the Interstate Commerce Commission has exclusive jurisdiction over all trackage changes and that the State commission can not enforce its order without permission having been granted by the Federal commission to make the necessary changes of tracks.

The Federal commission readily granted the permission, but took the position that it has no authority to compel the railroads to construct the union station. Los Angeles and the State commission appealed to the courts of the District of Columbia asking that the commission be required to order the union station.

The trial court sustained the Federal commission but the Court of Appeals held that it has authority to require the carriers to construct the union station.

HOME OF CONVENIENT CREDIT

Your Jewelry Desires
Easily Realized at Slavick's

Lady's diamond ring of finest platinum, with six full cut diamonds, adding life and brilliancy to the design. Center diamond is of finest quality and color.

Other exquisite rings $50 to $1000 and more

AMONG THE THOUSANDS of Times readers are many who derive the keenest joy from their motor cars. Like their radios and other pleasure-giving possessions, these cars have been purchased on time, making it easy to acquire them without any worrying about the payments.

Why not, then, apply the same method to the finer things of life offered in this long established jewelry store?

A beautiful diamond ring, a diamond brooch, a reliable watch, Sterling silverware—merchandise of the finest quality.

Credit terms of the utmost convenience arranged, without interest or any other extra charge.

Mention that you saw our ad in the Times—a little souvenir for your trouble.

Open Saturdays Until 9 P. M.

SLAVICK
JEWELRY CO · 427 W · 7th ST

Announcing

CADILLAC · LA SALLE
National
Used Car Week
March 29th · April 6th

A Special Spring Offering of Used Cars Never Equalled For Quality, Condition, Variety and Dollar Value—Seven Days of Genuine Buying Opportunity

During the next seven days every Cadillac-La Salle dealer in the United States will participate in a National Used Car Week.

March 29th to April 6th is the time chosen for this special offering because Cadillac anticipates the biggest Spring new car business in its history.

For this reason Cadillac-La Salle dealers are eager to clear their decks for action and have made special preparations to that end.

All Used Car stocks have been conditioned with unusual care and will be offered under the most pleasing circumstances and on the most inviting terms.

Cadillac-La Salle dealers are in an especially advantageous position to make this an event of genuine importance to the Used Car buyer.

They are the type of men who can be relied upon for fair dealing. Their policy is to satisfy the buyer so that good will can be created.

The high quality of their new car business provides them with Used Cars that are exceptionally fresh and in remarkably good condition. They are good for thousands of continuously satisfying miles.

These cars are of various makes, in addition to Cadillacs and La Salles, and the dealers who offer them are in a position to make attractive prices because they are never obliged to make over-allowances for trade-ins in order to stimulate new car sales.

No one contemplating the purchase of a Used Car can afford to ignore the Cadillac-La Salle National Used Car Week. You may take advantage of the same banking service offered new car buyers, use the General Motors Deferred Payment Plan, and pay for a used car out of your monthly income. All showrooms will be open evenings during this period.

CADILLAC MOTOR CAR COMPANY

1076 WEST SEVENTH
FIGUEROA AT PICO

DON LEE

ELEVENTH AT FIGUEROA
1046 WEST SEVENTH

FOUR STORES . . . . *Open Evenings*

CADILLAC · LA SALLE NATIONAL USED CAR WEEK

Reduce Accidents!
Pave With Concrete!

During rainy weather, the safest pavement to drive on is portland cement concrete. Its surface affords the best traction for rubber tires. It is also a very durable pavement—and therefore a good investment.

Be sure that any paving petition you sign specifies *portland cement* concrete!

PORTLAND CEMENT ASSOCIATION
Union Bank Building
LOS ANGELES, CALIF.

A National Organization to Improve and Extend the Uses of Concrete

Offices in 32 Cities

For Foot Comfort
and quick relief of hot, tired, aching, smarting feet shake Allen's Foot-Ease the antiseptic healing powder into your shoes. It takes the friction from the shoes and makes walking or dancing a delight.
use Allen's Foot-Ease
—EVERY DAY—
Sold at all drug and toilet goods counters.

PILES AND FISTULA
Permanently removed without surgical operation or detention from business or pleasure. The relief is permanently guaranteed or no cost to you. Also all other Rectal Diseases treated by our ambulant office treatment.
Send for Free Booklet
Pacific Coast Proctological Clinic
Suite 1124, Law's State Bldg. (Cor. 7th & Main)
H. F. Hammon, M.D., and E. E. Hopkins, M.D.

Just 3 days more of the great

MANUFACTURER'S OUTLET!

Just 3 days more of this record-breaking, money-saving event! 3 days in which you can still PROFIT—3 days **before Easter** in which you can choose beautiful dresses and coats at prices that ***hardly seem possible!*** All sizes—12 to 54½.

Unrestricted Choice!—

800 DRESSES

Must Go Regardless of Cost!

$9.95 Values to $19.75 | $13.95 Values to $27.50 | $16.95 Values to $29.75 | $29.95 Values to $49.75

250 COATS

To Be Cleared in 3 Days!

$19.95 Values to $49.75 | $24.95 Values to $59.75 | $29.95 Values to $69.75

SIZES for Juniors Misses Women and Larger Women

Jane Ryan *Dress Shops*
715 west Seventh st.
BETWEEN HOPE AND FLOWER

SIZES for all! 12 to 20 · 13 to 19 · 14 to 44 · 38½ to 84½

NOTICIAS MUNDIALES DE ULTIMA HORA

POR EL PROFESOR RAMON GUERRERO
Encargado de la Sección Española de este diario

NOTAS TELEGRAFICAS

Verdadero Inglés para las Películas Habladas

NUEVA YORK, 27 de Marzo.—El idioma inglés se va a convertir en universal, al decir de Juan Maxwell, presidente de la Compañía Británica Internacional de Películas. De la misma opinión participa Colvin Brown, vicepresidente de la compañía Pathé. Ambos declararon lo anterior a su llegada aquí, ayer. Por supuesto que este inglés que se hable en las películas será "inglés inglés" y no "inglés americano", según opina Maxwell. En apoyo de su creencia citó el hecho de que existen numerosos actores de nacionalidad inglesa en Hollywood. Ya los ingleses han comenzado a criticar el idioma hablado en las últimas películas parlantes, y se presiente una serie de batallas entre el inglés de Nueva York y el de Londres.

Advertencia a los Yankis de Méjico

WASHINGTON, 27 de Marzo.—Funcionarios de la Secretaría de Estado manifestaron que se había advertido a los norteamericanos residentes en Méjico, que cesaran en prestar ayuda de ningún género a los rebeldes, pues de lo contrario el gobierno de los Estados Unidos de Norteamérica no los protegería. Cualquier participación de norteamericanos en Méjico o mexicanos en esta república, en el movimiento rebelde es una violación de las leyes de neutralidad y el gobierno está alerta para prevenir cualquiera violación de tal suerte. Ha corrido el rumor de que un tal R. H. Polk está organizando una flotilla de aeroplanos en Chihuahua, con destino al ejército rebelde. La secretaría susodicha no tiene noticia oficial de ésto, ello no obstante empleados de la misma externaron su opinión de que el Polk y cualquier otro norteamericano que ejecute tales actos, deberá atenerse a las consecuencias lógicas.

Yanki Muerto en Nicaragua

MANAGUA (Nicaragua), 27 de Marzo.—Un soldado yanki, de nombre Elmer S. Black, vecino de Montezuma, Colorado, fue herido en una escaramuza habida entre marinos y rebeldes nicaragüenses ayer. Al ser trasladado a Barali murió en el camino.

Un Libro de Dickens Vendido en Fuerte Suma

LONDRES, 27 de Marzo.—Un ejemplar de la primera edición de la novela de Dickens, "Cuento de Dos Ciudades", fue vendido a Gabriel Wells de Nueva York en 1300 libras (unos $6500 aproximadamente), en la almoneda de Sotheby. El ejemplar está dedicado por el autor a su amigo Carlos Lever, novelista irlandés.

Hoover Nombra Algunos Jefes Militares

WASHINGTON, 27 de Marzo.—El Presidente ha nombrado al Coronel Harry L. Gilchrist del Cuerpo Médico Militar, jefe del departamento de química para la guerra, en sustitución del Mayor General Amos A. Fries, y al Coronel Esteban O. Fuqua como jefe de la infantería en sustitución del Mayor General Roberto H. Allen. Ambos oficiales serán ascendidos enseguida al rango de mayores generales, al ocupar sus cargos.

NOTAS LOCALES

Fiesta de Pascua

Entre los que estarán presentes en el desayuno del Breakfast Club, dado después de la ceremonia pascual próxima, se cuenta la señorita Clara Foglesong, artista dramática, quien hará una interpretación original de la crucifixión de Cristo. Estará acompañada por el terceto Eolico. La citada actriz repetirá su acto del "Via Crucis", ante los miembros del Club Musical Vespertino, el día 5 de Abril, en el teatrito del Embajador.

Charlas Infantiles para Chiquillos de Escuela

En el acta de Independencia Jefferson escribió estas palabras: (In the Declaration of Independence Jefferson wrote the words:) "Todos los hombres son creados iguales" (All men are created equal"). También dijo que el pobre tenía el mismo derecho que el rico a vivir; ser libre, y luchar por ser dichoso (He also said that the poor man had the same right as the rich man to live, and to be free, and to try to make himself happy).

Hoover Names Military Heads

WASHINGTON, March 27. (AP)—President Hoover has appointed Col. Harry L. Gilchrist of the Medical Corps to be chief of chemical warfare service, succeeding Maj.-Gen. Amos A. Fries, and Col. Stephen O. Fuqua as chief of infantry, succeeding Maj. Gen. Robert H. Allen. Both will have the rank of major-general.

Dickens Volume Brings $6500

LONDON, March 27. (AP)—A presentation copy of the first edition of Charles Dickens's novel, "A Tale of Two Cities," was sold to Gabriel Wells of New York for £1300 (approximately $6500) at Sotheby's auction rooms today.

When you dress up on Easter

WEAR A STETSON

The new trend in style is towards a smaller shape—a hat that is very smart and becoming to most men

Here you will also find Stetsons with medium width and wider brims if that is your inclination

$8.50 to $20

The world's finest hat
—A STETSON—

SILVERWOODS
Sixth and Broadway

OAKLAND

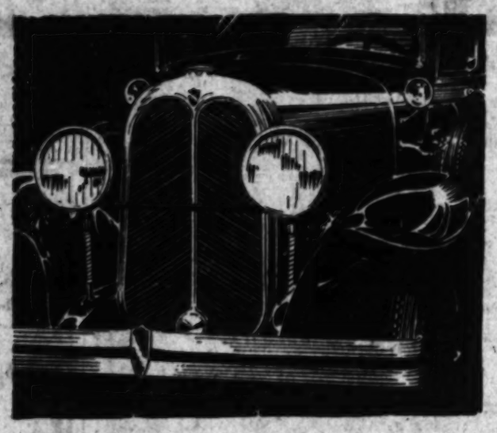

Hidden Quality

THERE'S quality in every line of the outward appearance of Oakland . . . but there's hidden quality that insures years of dependable performance.

In the larger, more rugged engine, with its 81-pound counterweighted crank-shaft . . . the cross-flow radiator . . . the powerful, trouble-free brakes . . . the careful balance of *every* rotating part, you'll find hidden quality that insures years of dependable performance.

They are long-life features such as you expect only in high-priced cars. Yet remember that this greatest of all Oakland carries prices as low as $1145, f.o.b. factory.

The New All-American Six

Prices $1145 to $1375
f.o.b. Pontiac, Mich.

Associates
ALHAMBRA—Buck & Candler
ARCADIA—Harry L. Turbe
BEVERLY HILLS—Wm. C. Paglee
BURBANK—Neuchesteel & Ricketts
COMPTON—Moore Motor Co.
CULVER CITY—Walker's Garage
DOWNEY—C. F. Cottage
EL MONTE—H. H. Simmons
FULLERTON—James C. Stanfield
GLENDALE—Neuchester & Ricketts
HUNTINGTON PARK—O. A. Cannon
INGLEWOOD—Ted Eadie
LONG BEACH—Central Garage, Inc.

Reeve Gartzmann, Inc
Figueroa at 12th Street Telephone WEstmore 2431

BILL & TUTT, INC. 4001 S. Vermont Ave.
LEO CORYELL 4032 Hollywood Blvd.
GAYLE R. BLAKELEY 4021 Pasadena Ave.
BLISS & PADEN 4034 S. Broadway
T. W. NAYLOR 2324 W. Seventh St.
ROSE-BENTON CO. 224-6 E. Sixth St.
WALTER C. FINNEY CO. 4021 Whittier Blvd.
E. A. STONE 1901 S. Western

Associates
MONROVIA—C. R. Foster
NORTH HOLLYWOOD—Chas. A. Otto
ONTARIO—C. M. Elkin & Son
OXNARD—Thos. F. Nelson
PASADENA—Harry G. Golden Co.
POMONA—St. Mohan & Madeira
REDONDO—Seaman & Kuert
SAN PEDRO—Al Barr, Inc.
SANTA ANA—Myrtle Motors, Inc.
SANTA MONICA—Claude R. Short
SOUTH PASADENA—W. S. Ireys
TORRANCE—Interbist City Motors
VENTURA—Pearl Beecroft Motor Co.
WHITTIER—L. C. Brigdale Co.
WILMINGTON—C. Ed Jones

Don't Let Afternoon Find You Dragged-Out, *Listless*

Swiss Food-Drink Rejuvenates —Gives New Energy . . . *Almost Instantly*

That listless, too-tired feeling in the afternoon's work may be a danger sign. In winter especially, doctors warn, "keep energy at par."

Today modern science offers you a natural, healthy way to quick new energy, whenever you feel tired or below par.

Through the new Swiss Food-Drink, Ovaltine. It supplies in *easily-digested form* practically every element necessary to life and energy. Thus bringing new vitality to mind and body almost instantly.

Over 20,000 doctors recommend it. Our fountains serve it—ask for Hot Ovaltine. Or you can easily make it at home; we carry 3 sizes for home use. Try a cup whenever you feel "low."

HOT OVALTINE
now 15c

TRY OVALTINE AT OUR FOUNTAINS

Take a Can Home

The Owl Drug Co
Better Drug Stores

...ONE CITED ...R CONTEMPT

...n Al' Faces Fine and ...Term if Convicted

...go, March 27. (Exclusive) ...Al" Capone, Chicago and ...hoodlum of boone, became ...in his first serious trouble ...Federal government today ...warrant was served upon ...ging contempt of court. ...ged to have filed a false ...of illness when he was sub... to come from Florida to ...before the Federal grand ...

...charge is proved the racket ...may face a sentence of one ...a fine of $1000. Capone is ...under $5000 bonds.

Three Angeleno Boys Arrested

SALINAS, March 27. (AP)—Three Los Angeles youths were lodged in the County Jail here late today on robbery charges after engaging in a running battle with deputy sheriffs along the State highway near Patrick Farms, six miles south of this city, this morning.

Jack Madison, 18 years of age, was wounded in the shoulder, while Charles Gable, 20, and Le Roy Bangers, 19, were captured without a fight.

The gun battle took place when Traffic Officer Frank Gruver overtook the youths' car which, officers said, was stolen in San Luis Obispo last night. Gruver had been notified that the trio had robbed a motorist near San Ardo this morning of $15 and had tied him to a tree.

TREATY CLOSES TSINAN AFFAIR

China and Japan Sign Pact Over Troop Clash

NANKING (China) March 28. (AP) (Thursday)—Japan and Nationalist China today signed an agreement in settlement of the Tsinan incident which grew out of a clash between Japanese troops in the Shantung city and Chinese soldiers in last year's advance on Peking. The signatories were Kenkichi Yoshizawa, Japanese Minister, and C. T. Wang, Chinese Foreign Minister.

The agreement was reached on the 23rd inst., but first was submitted to Tokio. Reliable reports have it that the agreement calls for the withdrawal of Japanese troops from Shantung.

CHILD HEALTH DAY SET ASIDE

President Designates May 1 as Date to be Observed

WASHINGTON, March 27. (AP)—President Hoover has issued a proclamation designating May 1, next, as Child Health Day. The document declares "the good health and protection of childhood is fundamental to national welfare."

It invites "the people of the United States and all agencies and organizations interested in this most important subject to make every reasonable effort to bring about a nation-wide understanding of the fundamental significance of healty childhood, and of the importance of the conservation of the health and physical vigor of our boys and girls throughout every day of the year."

Kellogg's Aide to Retire Soon

WASHINGTON, March 27. (AP)—J. Reuben Clark of Salt Lake City, Undersecretary of State, announced today that he will return to private law practice in Salt Lake City as soon as the new Secretary, Henry L. Stimson, finds it convenient to relieve him.

Mr. Clark said he plans to visit Mexico in the near future in a purely private capacity. It had been reported that Mr. Clark contemplated going to Mexico to take up work there for Ambassador Morrow in connection with various American claims. Should he do this he would not be attached to the American government forces in Mexico City.

POSTS ASSIGNED TO NAVY CHIEFS

Orders Shift Commands of Ships and Fleets

WASHINGTON, March 27. (AP)—Rear-Admiral Charles B. Moyay, Jr., was assigned today to command the Asiatic fleet, succeeding Rear-Admiral Mark L. Bristol, who is transferred to command the Twelfth Naval District at San Francisco.

Capt. Fred J. Horne, at present on duty at Washington, was assigned to command of the aircraft carrier Saratoga. Capt. Horne succeeds Capt. John Halligan, Jr., who was transferred to command of the airplane squadron of the scouting fleet.

Rear-Admiral A. W. Marshall was given command of the Pensacola naval air station, succeeding Rear-Admiral James J. Raby, who was given three months' sick leave.

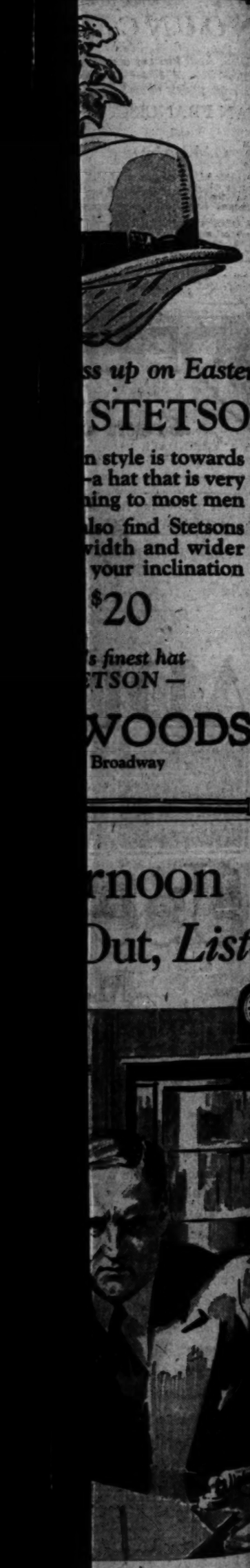

From out of the West—
SAMSON
TIRES
As your speedometer registers thousands of miles more than you ever expected your tires to travel, you see why Samson Tires are conceded to be America's highest quality tires.

SAMSON TIRE SERVICE COMPANY

5857 Sunset Blvd., Hollywood, Calif. 741 E. Eighth St., Los Angeles, Calif. 301 No. Alameda St., Compton, Calif.

Azusa—C. H. Howard
Bakersfield—Class A Motor Co., 18th & "L" Sts.
Fontana—L. E. Shoup & Son—Fontana Super S. S.
Fullerton—Jess Goodman
Glendale—Wm. H. Hooper
Lompoc—Rafferr & Raffner, 115 N. "H" St.
Long Beach—S. & S. Tire Sales, 1720 E. Anaheim St.
Norco—Norco Store, North Corona Land Co.
Oxnard—Royal C. Taft, Standard Serv. Sta., 3rd and Oxnard.
Pasadena—H. R. Starbo Co.
Redlands—Geo. Williams—Williams Super Serv. Sta.
San Fernando—Ronald Tire Service, 214 Maclay Blvd.
San Luis Obispo—Walter L. Nichols—Nichols Service Co.
Santa Ana—Jess Goodman
Santa Maria—Crescent Garage, Inc., 221 So. Broadway.
Santa Paula—Ralph Smith, Santa Paula at Tenth St.
Taft—Walter T. Reed
Van Nuys—C. W. Lenox, 14401 Sylvan St.
Ventura—R. D. Van Blarcom—Ventura Super S. S.
Vernon—Chester Ward—Ward's Garage.
Whittier—Lowery & Bolton—Tu Motor Inn

It Is Our Sincere Belief That There Is No Better Tire Made Than Samson

Save BY MAIL at 6%

It saves TIME!

—and, because it is so convenient, it makes you save MORE, and oftener.

Our complete SAVE BY MAIL KIT is free to all who wish to save by mail with the Guaranty. This applies to old customers, as well as new. Call or write for information.

Guaranty Building & Loan ASSOCIATION

2 Convenient Locations

Guaranty Bldg., 6333 Hollywood Blvd.
435 So. Spring—Title Insurance Bldg.

Resources Associated Institutions 29 Million Dollars

Schools and Colleges

Commercial Schools

Increase Your Salary-Attend Night School
Woodbury COLLEGE

WHERE ARE YOU GOING TONIGHT? START TO-NIGHT! Secure an ORGANIZED BUSINESS KNOWLEDGE
SCHOOL OF BUSINESS

ELLIOTT-FISHER
BOOKKEEPING
Machine Accounting Institute. 605 W. 7th St. TU. 4101

Military Schools

SAN DIEGO ARMY AND NAVY ACADEMY

URBAN MILITARY ACADEMY ACCREDITED 25TH YEAR
The GREAT OUTDOOR SCHOOL. Primary through college preparatory. Small classes, individual care, CORRECTIVE PHYSICAL TRAINING, new gym and pool, cavalry, band. A school of distinction. P. G. McDonnell, Pres., 637 Wilcox St. GL. 4187.

SHORT TALK BY A THOUGHTFUL MOTHER

A California (Long Beach) Mother speaks: "Only a mother who has passed through anxious nights of fear of croup, hearing that hoarse, croupy cough constantly, can appreciate our feeling of gratitude toward Foley's Honey and Tar Compound. It stopped Junior's dreadful cough the first night he took it and it was a great relief to see him drop into a quiet sleep." Good also for whooping cough, measles cough and heavy, wheezy breathing. Sold and recommended everywhere.—[Advertisement.

No More Gas In Stomach and Bowels

If you wish to be permanently relieved of gas in stomach and bowels, take Bonnman's Gas Tablets, which are prepared especially for stomach gas and all the bad effects resulting from gas pressure. That awful, gnawing feeling at the pit of the stomach will disappear; that nervous, nervous jitter with heart palpitation will vanish, and you will again be able to take a deep breath without discomfort.

That drowsy, sleepy feeling after dinner will be replaced by a desire for entertainment. Blotting will cease. Your limbs, arms and fingers will no longer feel cold and "go to sleep" because Bonnman's Gas Tablets prevent gas from interfering with the circulation. Get the genuine, in the yellow package, at any good drug store. Price $1.

Politics

The San Francisco Chronicle has long been famous for accurate, complete political news of Northern California. Read it daily.

Subscribe through Louis Barr, Paramount Building, Los Angeles

San Francisco Chronicle

SNEEZE! That is Nature's warning that you have a cold coming on. Side-step it, or throw it off with

Grove's BROMO QUININE

LAXATIVE TABLETS

Doctors Warn against undereating

Too little fat in the body makes us a prey to disease

EMINENT medical authorities are amazed and alarmed that so many girls and adults of both sexes are dieting themselves to a dangerous loss of weight.

A famous doctor says: "The most delicate parts of the body are always the ones to suffer first. A woman who is naturally sweet-tempered, good-natured, competent . . . becomes petulant, unreasonable, hard to get along with. A man who is thus starving himself becomes irritable and inefficient in the office and grouchy at home. . . . He begins to fall off in judgment and mental ability." This doctor goes on to show that nature stores up fat in the body as a reserve and that it is dangerous to destroy this reserve by dieting. Such an individual, he says, "becomes an easy prey for all manner of chronic ailments—kidney and liver diseases, and degeneration of the brain, spinal cord and nerves . . . typhoid fever, pneumonia, influenza and colds."

How much more intelligent it is to eat varied, nourishing foods, rather than eliminating the one ingredient that adds flavor and enjoyment to all other foods. Sweetness is the ideal flavor. What is so tasteful and refreshing as a salad of fresh grapefruit—sweetened with powdered sugar—and lettuce? Eat enough fruits and cereals. The best cooks are generous with sugar. The Sugar Institute.

INDIGNATION HIGH IN DRY RAID DEATH

Aurora Deputy Guarded in Hospital Pending Quiz on Fatal Occurence

AURORA (Ill.) March 27. (AP)—Friends of Joseph De King, whose wife was slain by dry raiders after he had been struck with a gun stock and received a fractured skull, demanded an investigation of Kane county prohibition enforcement methods today. A special grand jury and a special prosecutor will be petitioned, they said, if State's Attorney Carbary does not present the case before the grand jury.

The Coroner's inquest was continued until Roy Smith, who fired the shot that killed Mrs. Lillian De King, recovers sufficiently to testify.

In the meantime fearing violence against Smith, Deputy Sheriff Urch posted a guard over Smith's bed in the hospital. He is nursing a broken leg. He was shot by the 12-year-old son of Mrs. De King after she had been mortally wounded. Apprehension is felt over the possibility of an invasion of the hospital, so high has the indignation among Aurora citizens mounted.

State's Attorney Carbary said he will present the facts of his investigation before the grand jury without comment, and if Smith is indicted he will prosecute him.

SHE WALKS OUT ON OPERATION

Wife Can't be Located When Husband Goes Back to Hospital For Her

When C. L. Bond of 1947 Lovelace avenue telephoned to the French Hospital to learn of his wife's supposed recovery from an operation he was informed that his wife was among the missing, he reported to police yesterday.

"I took her to the hospital Sunday," he told Captain of Detectives Allen, "and she was to undergo the operation the next morning. When I called Monday she had disappeared."

Bond said a druggist near the hospital informed him Mrs. Bond had purchased a coca-cola and a magazine and said that she had got "cold feet."

CRASH KILLS PHOENIX MAN

WICKENBURG (Ariz.) March 27. (AP)—Dean Fullerton of Phoenix was killed and Frank Veigh injured seriously here tonight when their car plunged off the highway between Wickenburg and Hot Springs Junction.

TRIBUTE AT FOCH VAULT CONTINUES

Mourning Throngs File Past Last Resting Place; Many Veterans in Line

PARIS, March 27. (AP)—Mourning thousands continued today to file past the open vault under the altar of the chapel of St. Louis in the invalides to pay a last tribute to Marshal Ferdinand Foch. For the most part the lines were composed of the great commander's former soldiers, but when the file of these became thin, the public at large was admitted to the lines.

The widow, it is understood, will go to the country for a rest after she has recuperated from the long strain of the watch in the sickroom and the five days of funeral ceremonies. The government will allow her to retain the home which was placed at the marshal's disposal after the war and which is only a few steps from the crypt where he lies.

Provision is being made also for her financial welfare in the shape of a pension of approximately $4000 annually. Foch refused all gifts from the Allied nations after the war, lived simply on his French army pay and died a poor man. After Mme. Foch's death the pension is to be paid to her grandchildren until they attain their majorities.

World's leading woman flier

...in both her record-smashing flights used exclusively...

Photograph of Mrs. Thaden as she stepped from her plane upon completion of flight establishing new world's endurance record.

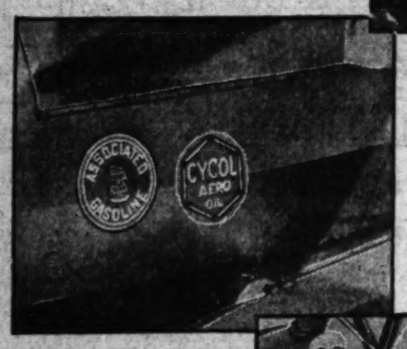

Photograph of section of Mrs. Thaden's plane showing emblems of gasoline and motor oil used in record-smashing flight.

Photograph of Mrs. Thaden just prior to taking off on her epochal flight.

ASSOCIATED AVIATION GASOLINE AND CYCOL AERO OIL

Louise McPhetridge Thaden now holds the two outstanding world's aviation records for women.

She holds the world's altitude record for women, made with her Model A Hisso Travelair plane—"Miss Cycol."

On Sunday, March 17, Mrs. Thaden descended to Oakland airport after having been in the air 22 hours, 3 minutes and 12 seconds. Another record for women—this time for endurance!

In both of these flights, Mrs. Thaden used Associated Aviation Gasoline and Cycol Aero Oil. In both, she states—"my motor performed perfectly and Associated Sustained Quality products proved their superiority."

You too can enjoy the proven performance of Associated products. Drive your car in at any red, green and cream station and fill up with Associated Gasoline, Associated Ethyl Gasoline and Cycol motor oil.

Henry B. Brente
Aviation Division
Associated Oil Company
San Francisco, California

Dear Mr. Brente:

You were right. Associated Aviation Gasoline and Cycol Aero Oil No. 4 performed in my endurance flight yesterday even better if possible than they did in my altitude hop last January.

I certainly needed "More miles to the gallon" and "Endurance beyond belief" - as you claim for those products - and I'm sure I never could have stayed up so long without them.

Thanks a lot for your interest in my flight and tell the men at the field that I certainly appreciated their courtesy and attention to the details in getting ready for the flight.

Sincerely,
(Signed) Louise M. Thaden
Louise McPhetridge Thaden

ASSOCIATED OIL COMPANY

Refiners and Marketers of Associated Aviation Gasoline, Cycol Aero Oil and other "Sustained Quality" products

ROOS BROS.

WOMEN'S DRESS SHOP

Hollywood Special for Friday, March 29th

Printed Chiffon Frocks

Floral Prints
Garden Prints
Large Prints
Small Prints
Prints Modern

Exquisite colorings and designs ...graceful lines...and a gracious softness very much in the spirit of the modern feminine mode ...designed with a subtle air of sophisticationfor hotel dining and informal evenings.

$25 and $35

6320 Hollywood Boulevard, 30 steps from Vine

NINE STORE BUYING POWER

PICKWICK begins AIR SERVICE

San Diego $9.75

ON Friday, March 29th, a great forward step will be taken in passenger flying. Pickwick Airways enter the field, offering first a daily service to San Diego, with more frequent schedules, faster flying time, and *much lower fares.* Now everyone can travel by air!

Huge, ten-passenger Bach monoplanes, with three extra-powerful motors for speed and safety. Two pilots always at the controls. All the immense resources of a Nationwide transportation company to assure efficiency, responsibility. From 2 to 4 daily schedules. Make reservations now to be sure of accommodations.

Special ... Trip $15
(Tues., Wed., Thur., Fri.) Regular Round Trip $20

DOWNTOWN TERMINAL
Sixth and Los Angeles Streets
Tel. TRinity 6351
City Ticket Office,
330 West Fifth Street
Hollywood Office,
1600 Cahuenga Avenue
AIRPORT
Grand Central Air Terminal, Glendale

PICKWICK AIRWAYS

Timely Tips to Buyers of Real Estate

No matter what kind of property you're thinking of buying, it will pay you to look through TIMES WANT

Bros.
DRESS SHOP
ood Special
, March 29th
tocks

ood Boulevard,
from Vine
UYING POWER
CK begins
RVICE
San Diego
$9.75
Special ... Trip—
$15
(Tues., Wed., Thur., Fri.)
Regular Round Trip, $19
DOWNTOWN TERMINAL
Sixth and Los Angeles Streets
Tel. TRinity 6501
City Ticket Office,
330 West Fifth Street
Hollywood Office,
1600 Cahuenga Avenue
AIRPORT
Grand Central Air Terminal
Glendale
WICK
VAYS
yers of Real Estate
inking
rough TIMES WANT AD

PREME COURT NDER BARRAGE

Justices Now Face Additional Charges

Must Stand Trial in State Senate Court

Opinion in Opinions of Specific Cases Cited

OKLAHOMA CITY, March 27. (AP) All of the nine justices of the Supreme Court, including the chief justice, tonight were under impeachment charges with the prospect of trial before the State Senate Court, after a day of voting in the House of Representatives. Articles of additional charges were voted against Chief Justice Mason, who already had been cited on one charge last night. All of eleven charges reported against Justice Clark were adopted by the House, and nine of the ten reported against Justice Riley were adopted. One article against Riley failed of adoption by a margin only thirty-three votes, with sixty opposed. Ten articles were reported against Riley before investigation committee.

SENATOR CENSURED

Hours aroused by publication last week of a letter by Senator Ed Rapp, charging attempted bribery in the impeachment trial of Henry S. Johnston, who resigned from the Governor's office, became a closed incident today when Rice was reprimanded before the Senate by Senator Hopkins, appointed for the task by other Senators. Rice was also shorn of his committee appointments.

Andrews told Rice that he had, without justification, set forces going against the reputation of the Senate and that his act was unpardonable.

RICE APOLOGIZES

"This is the highest price ever paid for any act in my life," Rice said, his face pale, after the reprimand. He repeated his declaration that he had meant to impute no wrongdoing to his colleagues, and again apologized to the Senate.

Several of the total of thirty-two charges against the three justices are overlapping. All three were charged with wrongful participation in the opinion which dispersed an attempted impeachment session of the Legislature in 1927, on the ground that they had a personal interest in the session and were disqualified. They likewise were charged with incompetency and willful neglect of duty and participating in "unethical, illegal, unlawful and terroristic acts of oppression."

Chief Justice Mason, in an article voted last Friday and readopted today, is charged with accepting unusually generous terms on a $4000 automobile as a bribe from an automobile dealer interested in litigation before the court.

Clark and Riley both were charged with wrongful participation in an opinion which was declared corruptly to have divested a widow of property of her deceased husband.

The greater part of the articles deal with specific instances of asserted corruption in court opinions.

RAILROAD WAR THREATENS

Western Pacific Granted Order Barring Espee Spur Across San Francisco Peninsula

SAN FRANCISCO, March 27. (AP)—With the granting of a temporary order to the Western Pacific Railroad Company in the Federal Court today, restraining the Southern Pacific Company from building additional spur tracks across the proposed route of the former on the San Francisco Peninsula, prospects of a railroad war, reminiscent of those of half a century ago, seemed imminent here.

The Western Pacific application for a permanent injunction against the rival road also asked the court to order the Southern Pacific to remove a mile of trackage laid across the right of way of the proposed Western Pacific road at San Mateo, last Sunday.

The construction of the spur was done, the Western Pacific declared in the complaint, "solely to harass the plaintiff in connection with the proposed line, application for which is pending the approval of the Interstate Commerce Commission." The complaining company also asserts the object of the spur is "to force" the plaintiff to be the "crossing railroad."

No industry or any other purpose is served by the recently constructed spur, the Western Pacific declared. They further asserted that the trackage was "poorly built, without ballast and simply to embarrass the plaintiff."

Judge Kerrigan set April 1 as the day for determining the issues.

The Western Pacific requested that the injunction be held in force until the Interstate Commerce Commission acts on the application for permission to construct a line down the peninsula to Redwood City.

VETERAN WINS SANITY FIGHT

Soldier Who Sassed Officer Long Confined

After Thirty-four Years He Seeks Family

Freedom Secured on Habeas Corpus Procedure

WASHINGTON, March 27. (AP)—An inmate for thirty-four years in the government hospital for the insane, William J. O'Brien, white-haired veteran of the Indian wars and the Geronimo campaign, is free today to begin a search for a wife and two children he has not seen for more than a quarter of a century.

The 68-year-old veteran was released yesterday by a jury in Circuit Court under habeas corpus proceedings after he had told coherently of his years of detention, many of which, he said, were spent in the "madhouse."

CHALLENGED OFFICER

While a young man O'Brien was serving in the Third Artillery at Key West, Fla., and became involved in a dispute with a lieutenant—now a brigadier-general in the Army. He challenged the officer to take off his shoulder straps and have his face slapped and for this breach was sent to a hospital instead of facing a court-martial. Later he was sent to the hospital here and a year afterward was dismissed from the Army. He then claimed that the government had no further juriadiction to hold him but he was not released.

In 1904, after years of detention, O'Brien was permitted to visit the War Department to see about some back pay he thought was due him, and while there he engaged in another altercation and threatened a shooting.

AGAIN COMMITTED

Again he was committed to the asylum and was detained continuously until the jury released him. Today, with only the quest for his wife and children around which to mould his remaining years, he is seeking entrance to another government institution—the Soldiers' Home.

Alienists told the jury that O'Brien was suffering from delusions of persecution by officers of the old Third Artillery and officials of the War Department.

To supply leather in the present styles, a large force of men in the East Indies are killing great numbers of snakes and lizards.

FLUID OPENS NEW AIR PATHS

Ethylene Glycol Announced as Cooling Liquid Allowing Reduced Weight in Motors

WASHINGTON, March 27. (AP)—Ethylene glycol, common base for many antifreeze solutions, was announced today as the chemical developed by army engineers to replace water as an airplane engine-cooling fluid. Use of the chemical is foreseen as opening an unlimited field for future development of water-cooled engines.

The fluid which is clear, colorless and odorless, boils at 387 degrees Fahrenheit. It is the first and simplest of polyhydric alchols and its constituents can be obtained on the open market at reasonable prices.

TEST COVERS SIX YEARS

Although simple in its composition, the chemical was found to be the most satisfactory liquid for cooling airplane engines after six years of research by air corps engineers in the Wright Field laboratories near Dayton, O.

Use of the fluid, which is said to make possible a 75 per cent reduction of weight and air resistance offered by the present day water-filled radiator, is expected to solve a problem that has been perplexing aeronautical engineers since the Wright Brothers constructed their first plane.

The cumbersome, heavy radiator necessary for water-cooled engines can be cut to one-fourth its present size and weight by use of the chemical cooler. The result is an increase of speed, reported by army engineers to be eleven miles an hour on a standard pursuit plane, and a proportionate increase in payload.

OVERHEATING RARER

Because of its very high boiling point, 175 degrees above that of water, ethylene glycol, as a cooling fluid makes possible high speeds without overheating.

It is estimated that multi-engined planes used for transporting passengers on commercial airlines will be able to increase their speeds as much as 10 per cent and their payloads by several hundred pounds through use of the chemical fluid.

Only minor changes are required to make present water-cooled engines suitable for using the chemical fluid. Joints and packing glands must be made tighter and a closed cooling system used.

Fuel used in such engines will be treated with an extra amount of benzol of tetraethyl lead to offset any added tendency toward detonation.

GREEK PRIEST ARRESTED

SALT LAKE CITY, March 27. (AP) — Dahaskinos Smyrnopoulas, said to be a priest of the Greek Orthodox Church, was arrested today on a Mann Act charge. The complaining witness is Miss Helen Chaliori, formerly a teacher here and in Des Moines, Iowa.

Jones Thinks Law Dry Boon

BUFFALO, March 27. (AP)—United States Senator Jones of Washington here today expressed his belief that the law which bears his name and classes offenses against the Volstead Act as felonious will make prohibition a success without being made any more stringent.

"The real purpose of the law," he said, "is to catch those who commercialize the business, the professional bootleggers."

ASSEMBLY PASSES HIGHWAY MEASURE

SACRAMENTO, March 27. (AP)—The portion of the Bakersfield, Maricopa and Ventura State Highway linking Ventura to Route 27 in the Cuyama Valley would be declared a part of the State highway system under terms of a bill passed in the Assembly today. Dan Emmett of Santa Paula introduced the measure. Portions of the road are under construction by the counties through which it runs, Kern, San Luis Obispo, Santa Barbara and Ventura, and would not become a part of the State system until fully completed.

DE RIVERA MAY STAY AT HELM

Educators Issue Manifesto Pledging Loyalty

Women of Spain Also Will Present Pleas

Plans to Retire Occasion Many Protests

MADRID, March 27. (AP)—A manifesto signed by several hundred professors and directors of large Spanish educational institutions and others seeking continued rule of Spain by Premier Primo De Rivera was published today. The manifesto said in part:

"It is necessary to show the world the gratitude and applause of the Spanish people for the work done by Premier Primo De Rivera and to prove to the dictator that he is supported by public opinion which will remain with him until he has completed his task."

Another manifesto is being circulated among women all over Spain which will plead with the Premier to continue in power longer and not retire from office as he announced this week in a semiofficial note he soon would do.

JUGO-SLAVIA AND GREECE SIGN PACT

BELGRADE (Jugo-Slavia) March 27. (AP)—Representatives of Greece and Jugo-Slavia today formally signed a pact of friendship which had been under negotiation for some time.

ROOSEVELT HOTEL
IN HOLLYWOOD
After Attending
HOLLYWOOD BOWL EASTER SUNRISE SERVICE
Enjoy Breakfast Next Sunday at the Roosevelt
RESERVE TABLE AT ONCE
VISIT THE NEW BLOSSOM ROOM
Where new trails are being blazed across the night life of Hollywood.
DANCING EVERY NIGHT
PLAYGROUND OF THE STARS

USE BRILLIANTSHINE
to keep all auto metal parts looking like new
QUICK AND EASY TO RUB ON AND OFF

Cheering Color for walls

ALIGHT with glowing hues, walls too may contribute to color-charm and lend spaciousness to rooms if painted with
Velumina
Flat Wall
Paint
Uniform softness of tone. Shows no laps or brush marks. No pores to absorb dirt. Easy washing takes the place of redecorating. Get color cards from any of these dealers:
SOLD BY
LOS ANGELES DEALERS
SOUTHERN CALIFORNIA DEALERS
ARANSIN—
BAKERSFIELD—
BELL—Bolsinger Wall Paper & Paint Co.
BELLFLOWER—Bellflower Hdwe. Co.
BEVERLY HILLS—
CALEXICO—Calexico Lumber Co.
CORONA—McDonald Hdwe.
EAGLE ROCK—
ELSINORE—D. R. Crane...122 Graham St.
ESCONDIDO—A. L. A. Lumber Co.
GLENDORA—R. S. Stiver Lumber Co.
LONG BEACH—
MANHATTAN BEACH—
MONTEBELLO—
MONTROSE—
ONTARIO—Gabrie Paint & Paper Co.
PASADENA—
PARK ROBLES—Southern Pacific Milling Co.
REDONDA—
REDLANDS—
RIVERSIDE—
SAN BERNARDINO—Glenbow Paint & Paper Co.
SAN DIEGO—
SAN JUAN CAPISTRANO—
SAN PEDRO—
SANTA ANA—S. Hill & Son
SANTA PAULA—
VENICE—
WHITTIER—
PITTSBURGH PLATE GLASS CO.
Factories and Largest Factories, Milwaukee, Wis. Newark, N. J. Portland, Ore. Los Angeles, Cal.
PITTSBURGH Products
7312 Main Ave. Los Angeles, Calif.

MOVING?
Please notify your telephone company!
YOUR telephone company will appreciate being told days *ahead!* We want to welcome you to your new home with the kind of service that will please you.
Why not use this opportunity to obtain a more complete service?
Perhaps you have been on a party line, and want more privacy.
Possibly you have been getting along with one telephone, and now would like an extension.
Perhaps you desire the listing of an extra name in the telephone directory.
Just let us know!
It is easy to do business with the telephone company. Just ask for our Business Office.
SOUTHERN CALIFORNIA TELEPHONE COMPANY

HICKEY • FREEMAN
CUSTOMIZING

DISTINGUISHES
MULLEN & BLUETT
EASTER CLOTHES
Mullen and Bluett stores present for Easter an extensive assortment of suits that gives you finer tailoring than you are ordinarily privileged to wear. It is Customizing that imparts the easy, comfortable feeling... the graceful lines... the enduring shapeliness • We direct your interest, in a very special manner, to our Spring clothes Customized by Hickey-Freeman •
$58 and better
In each of our stores
MULLEN & BLUETT
In LOS ANGELES . . . . Broadway at Sixth
In HOLLYWOOD . . Hollywood Blvd. at Vine
In PASADENA . . . Colorado near Madison
In BEVERLY HILLS . . . Beverly-Wilshire Hotel

All Traffic Heads Towards the May Company SATURDAY!

Saturday! From Santa Barbara to San Bernardino shopping throngs will come.

Extra street car . . . extra bus service will be necessary to bring the thousands to The May Company's "Sixth Anniversary" Saturday.

The whole city is aroused and waiting. There is a tremendous enthusiasm astir! For the good news has gone forth that The May Company is about to hold a tremendous celebration with

"Values to rival May Day"!

Watch for a 20-page circular at your door FRIDAY.

The MAY CO

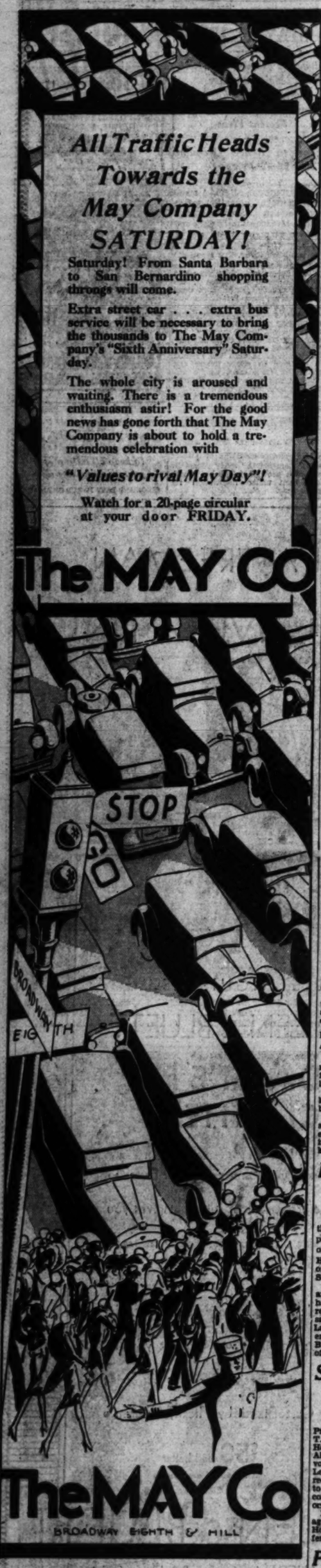

The MAY Co

BROADWAY EIGHTH & MILL

Direct-U Service

Tells where to buy any branded or trade-marked articles. Quick, courteous, free service. Call up the LOS ANGELES TIMES and ask for Direct-U. MEtropolitan 0700.

NATIONALISTS START DRIVE

Chiang Taking Command of Eastern Frontier

South China Leaders Called Traitors to Revolt

Three Accused Chiefs Ousted from Kuomintang

NANKING (China) March 27. (AP) The Nationalist government today began in earnest its military campaign against Kiangsi military leaders of the Kuomintang opposition party.

President Chiang Kai-Shek announced that he was proceeding immediately to Kiukiang to assume command of the Nationalist forces which are now deployed along the eastern frontier of Hupeh and the western frontier of Kiangsi.

The punitive mandate against the Kiangsi leaders and ordering a campaign against Wuhan cities was made public today. It branded the entire group of Wuhan and South China leaders as "traitors to China seeking to destroy the party and the government."

CLIQUE DENOUNCED

The mandate charged that these leaders were trying to nullify the revolution "by refusing to acknowledge the authority of the central government which had been the highest aim of the revolution," and ended by declaring that "despite efforts of the central government to avoid hostilities, the Kiangsi clique had refused to cease treacherous activities, therefore necessitating their subjugation, which the Nationalist government had decided to carry out."

Chiang Kai-shek tonight stirred the Kuomintang Congress, which is expected to close tomorrow, with a dramatic address in which he denounced the Kiangsi clique. He named Li Tsung-Jen, Pei Chung-Hsi and Li Chai-Sum as "arch enemies of Nationalist China and traitors to the party and the government."

Thereupon the congress resolved to expel the three generals from the Kuomintang. The delegates stood cheering Chiang Kai-Shek and shouting "down with the Kwangsi clique."

LI CHAI-SUM DETAINED

Detention of Li Chai-Sum was maintained, but reports of his execution were disproved.

Li Chai-Sum's arrest has caused a storm of resentment in South China. Many prominent leaders in the Nationalist government itself questioned the wisdom of the procedure in view of the fact that Li Chai-Sum came to Nanking on a guarantee of personal safety from five members of the Nationalist government.

This group is understood to condemn most severely Chiang Kai-Shek, who was held responsible for Li Chai-Sum's arrest. Well-established reports state that Chiang Kai-Shek planned to execute Li Chai-Sum, but refrained in the face of violent opposition from the guarantors of the latter's safety.

TROUBLE LAID TO REDS

Among the guarantors is Hu Han-Min, president of the Legislative Yuan, who is authoritatively reported to have informed Chiang Kai-Shek that in the event of Li Chai-Sum's execution he would commit suicide as it was impossible for him to face such "everlasting disgrace."

The congress today considered the Communist activities in China, declaring that this group was causing the party's internal troubles and adopted a program seeking their expulsion.

Information on the military situation is extremely scarce and the censorship continues.

Although numerous clashes have taken place in widely separated areas along the long front, a major engagement has not yet occurred.

BANK NOTES FALL AND BUSINESS STOPPED

CANTON, March 27. (AP)—Bank notes of the Nationalist government fell in value with a rush today and business in the city was paralysed.

Troop movements and anti-Nanking war preparations were in full blast.

Communist activities on a large scale were reported from the southern sections of the adjoining provinces of Hunan, Kiangsi and Fukien.

Duke of York in Church Post

LONDON, March 27. (AP) — The throne today, approved the appointment of the Duke of York, second son of King George, as Lord High Commissioner of the Church of Scotland in succession to Earl Stair.

This is the first time that this ancient office, dating from 1560, has been held by a member of the royal family. In 1924, when Ramsay MacDonald was head of the Labor government, the post was given to a working miner, James Brown, who was Laborite member of Parliament for South Ayrshire.

Son of Heflin Called Drinker

COLON, March 27. (Exclusive)—Protesting that his cabin mate J. T. Heflin, Jr., son of J. Thomas Heflin, United States Senator from Alabama, was drunk the entire voyage from New York, E. O. Leatherwood, Utah Congressman, requested the Panama Railroad Line to provide him with different accommodation on his return voyage on Sunday.

Heflin, Jr., who is 28 years of age, was admitted to the Samaritan Hospital upon his arrival here "suffering from acute indigestion."

Prince of Wales Gives Decoration

LONDON, March 27. (AP) — The Prince of Wales held his first investiture at St. James Palace today in behalf of King George, presenting decorations to a number of persons.

Tomorrow he will hold the second investiture.

ISLAND OFFICIALS IN BATTLE

Philippine Auditor's Effort to Bar Director of Posts from London Trip Fails on Boat

MANILA (P. I.) March 28 (Thursday.) (AP)—With Insular Auditor Ben F. Wright, who is sometimes called "the most hated man in the Philippines," as one of the contenders, a sensational battle between two high Philippine officials was staged aboard the around-the-world liner President Johnson today just before the vessel sailed.

The other contender was Jose Topacio, Director of Posts, who left to attend a postal convention at London. Wright endeavored to prevent Topacio's departure under a law providing that a bonded official must obtain a clearance from the auditor showing that the official has accounted for all the property entrusted to him.

Vice-Governor-General Gilmore ruled that since Topacio was going on official business a clearance was unnecessary. Wright, however, obtained a warrant from the Court of First Instance ordering Topacio's arrest and with a police sergeant and officers rushed to the vessel to serve it. Topacio was put off the ship by the captain.

Then the police sergeant decided to cancel the warrant because it did not bear the court's seal. Topacio rushed aboard over the steerage gangplank amid cheers of "Long live Topacio" from the Filipino crowd and threats against Auditor Wright.

Apparently, due to the threatening attitude of the crowd, Wright accompanied the ship to the breakwater and returned on the pilot boat. Wright said the case is not ended and he apparently intends to have Topacio removed at Singapore.

Millions Left to Build Home for Spinsters

CHICAGO, March 27. (AP)—Nearly $3,000,000 was left to establish a home for elderly and indigent spinsters by Susan King Bruwaert, it was learned today when the inventory of her estate was filed for probate. The estate totaled $3,016,315.

Mrs. Bruwaert was the widow of Edmund Bruwaert, French counsel to several Latin-American countries.

MANN-ACT SUSPECT SEIZED AT SAN JOSE

SAN JOSE, March 27. (AP)—Said to have fled from Newark, N. J., last May with Mrs. Mary Sargant, 26 years of age, and her two children, John E. Tollis, 49, was arrested here today and is being held by Chief of Police Black at the request of the Department of Justice in San Francisco for possible Mann Act prosecution. The arrest was made by J. D. Blake, Glendale officer, and local police. Blake said Tollis was arrested in February at Glendale at the request of Newark (N. J.) police, but that delay in prosecution led to his release. When the husband, Samuel Sargant, Newark storekeeper, arrived at Glendale to press charges, the Glendale officer said, Tollis had disappeared.

PEACE ERA VIEWED BY HOUGHTON

Ambassador in Farewell Speech to British Tells of Growing Friendship

LONDON, March 27. (AP)—United States Ambassador Alanson B. Houghton, speaking tonight at a farewell dinner given him by the Pilgrim Society, reviewed the world trend toward peace and said he sees only friendship between Britain and the United States.

World events in recent years were described by him as a steady advance toward moredurable peace.

"Within the comparatively brief span of my own stay in Europe," said the Ambassador, "I have seen several momentous steps taken on the road to world understanding, culminating on the signing of the Briand-Kellogg pact."

Turning more particularly to Anglo-American relations, he said he is conscious that these are days of open diplomacy. "We are all diplomats, and we are all interested, and a common language has served to make discussion between us easy and general," he continued. "I think this discussion is of the highest value. Washing linen in public may not be an edifying spectacle, but at least it has the merit of leaving nothing hidden to be washed later, perhaps in blood."

Chicago Gunmen Wound Gangster

CHICAGO, March 27. (AP)—The South Side beer war flared again tonight, and James (Mushy) McCormick fell with a shotgun charge in his back and right arm. The wounded man was spirited away after the shooting.

McCormick, who figured in last fall's sensational shooting affray in the crowded Granada Cafe, was riding in a sedan in company with a man believed to be Michael Quinlan, reputed bootlegger. They were passing Fifty-sixth and Halsted streets when the occupants of another car opened fire and sped away.

DINNER PARTY BANDIT GUILTY OF MURDER

WEST PALM BEACH (Fla.) March 27. (AP)—A Palm Beach circuit court jury found T. Southworth, dinner party bandit, guilty in the first degree of the murder of Harry M. Wells, wealthy Southampton (L. I.) automobile dealer. The verdict did not recommend mercy, making the death penalty mandatory.

STATE FAVORS HELP FOR AGED

Assembly Committee Vises Fund of Million

Employees' and Dependents' Pensions Provided

Motor Vehicle Division May Have Own Building

SACRAMENTO, March 27. (AP)—Appropriations for the aid of California's aged dependents accounted for more than two-thirds of the $1,560,462 called for in sixteen bills which found their way past the Assembly Committee on Ways and Means tonight.

Heading these in size was the bill introduced by Assemblymen Bernard et al and sponsored by the State Civil Service Commission, which would legislate into existence an old-age pension plan for State employees. Originally calling for an appropriation of $1,466,295, the bill was amended to go into effect July 1, 1930, instead of September 1, 1929, and to carry an appropriation of $776,900.

Under the bill State employees will "buy" equities in retirement pensions, which will be computed on a basis of half of retirement salary for those having served thirty-five years. Minimum retirement age was fixed at 55, with retirement compulsory at 70.

Next in order of size was another old-age pension bill introduced by Assemblyman Wright of San Jose, appropriating $370,000 for the aid of dependents past 70 who have lived for more than twenty years in California.

Other measures to pass the committee were one sponsored by Assemblyman Leymel of Fresno, creating the California Fourth Appellate District, with court at Fresno; a bill introduced by Assemblyman Nielsen of Sacramento, calling for the appropriation of $80,000 from the transfer and operators' fund to the State Treasury for the purpose of constructing a building to house the Division of Motor Vehicles, and eleven measures calling for formal appropriations to make refunds, meet deficits and reauthorize expenditures.

Jealous Woman Serves Justice

DETROIT, March 27. (AP)—Because of a woman's jealousy a narcotic ring operating in Detroit and New York, which is said to have yielded a net profit to its leaders of $1000 a day over an eight-year period, was believed wrecked today with sentencing of four persons in Federal Court.

Harry Reiter, 34 years of age, leader of the group, was sentenced to ten years in the Federal penitentiary at Leavenworth, the first year to be spent in solitary confinement. With him were sentenced Edna King, with whom he lived in a luxurious apartment here; Reiter's lieutenant, Moe Raskin, and Raskin's wife, Irene.

Miss King tipped off Federal agents to the activities of the ring because of attentions Reiter paid other women.

Ethlyne Claire

1929 WAMPAS BABY STAR, SELECTS

Hosiery in New Complexion Shades, for Her Smart Easter Ensembles

She chooses Surety Stockings, because they solve the problem of what hosiery to wear with the bright, new colors of Today.

"Capucine . . chartreuse . . Lelong's new green. — What shall be worn with them? It's SO easy to decide! I sensed the first time I saw Surety Stockings for Spring that their new complexion shades are simply perfect with Easter ensembles. Then, too, Surety Hose wear wonderfully and are surprisingly low priced."

Surety Hosiery

Exclusive at The May Company

It takes the combined buying power of six dominant stores to make Surety Hosiery low prices possible. Always the utmost in value—always smart in appearance.

$1.65

Surety Hosiery is obtainable exclusively at The May Company, Los Angeles; The Famous-Barr Company, St. Louis; The May Co., Denver; The May Co., Cleveland; The May Co., Baltimore, and the M. O'Neil Co., Akron.

Miss Claire

Wampas Baby Star of 1929. Featured in Warner Bros. Vitaphone all-talking picture—"From Headquarters" — with Monte Blue.

Ask to See Surety Hosiery—and Become Acquainted with Its 9 Complexion Shades

RACHELLE, CHAMPAGNE, FAIR TAN, NOON, CORONADO, ORMOND, BLUSH TAN, RAMONA, CYMBELINE

The MAY COMPANY

The May Company—HOSIERY—First Floor

THE MAY

FOR ME THIS GIFT SPELLS HAPPY—

HAPPY EASTER

"NO-ONE ELSE COULD POSSI... HAVE BEEN SO THOUGHTFU...

When the "loveliest person" opens her Easter package—wouldn't you be charmed to have her make the above assertion? We know you would—and that she will have a happy, happy Easter if you make your careful selection at the May Company!

A LITTLE ... A LITTLE ... SMART...

(GLOVES—...

OF PARIS BY PARIS

this superlatively fine flesh toned crepe gown—hand embroidered and inset with filmy lace. $13.50.

(LINGERIE—3rd Fl.)

(SCARFS—...

SOMETHING VERY NEW

hundreds of tiny seed pearls sewn, painstakingly, into patterns of almost indescribable beauty . . . combined with beauvais. The last word of Paris—$27.50.

(BAGS—First Floor)

THINK OF FURS

and you may well think of richly furred stone martens. Because they are fashionable they are sure to be appreciated. A pair $99.

(FURS—Third Floor)

...ews Flashes from The May Company's Sixth Anniversary Sales!

...for the Air Service," says pretty Doris Dawson, 1929 ... Star, to Pilot Bishop of Rogers' Airport. She just re... ...ster bonnet made day before yesterday in New York. ... 6th Anniversary "Value to Rival May Day."

Wilbur May, Vice-President and Treasurer of The May Company, under whose leadership the Sixth Anniversary breaks into full swing Saturday.

Tom May, President of The May Company, who is now touring Europe, sends cable greetings for a successful Sixth Anniversary.

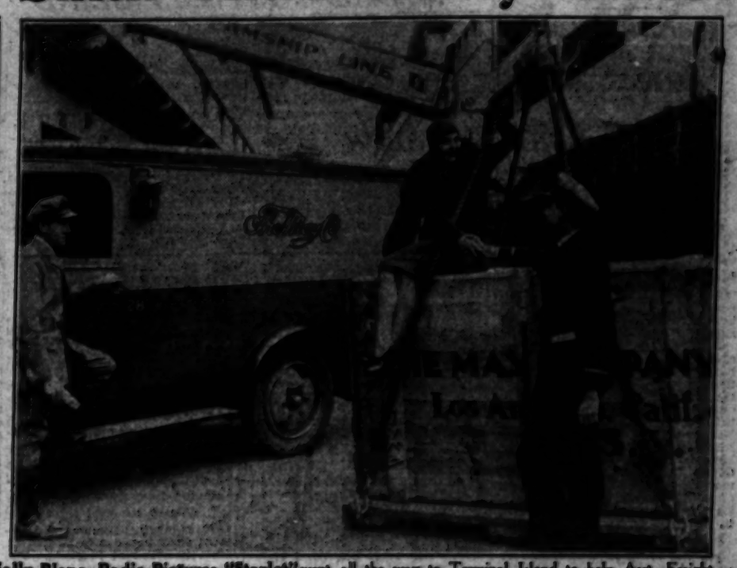

Sally Blane, Radio Pictures "Starlet" went all the way to Terminal Island to help Asst. Freight Clerk Robert Coman check a shipment from the S.S. President Wilson, one of the many foreign shipments that comprise the gigantic quantities of merchandise for the 6th Anniversary Sales.

...From the Homeland! Herbert Van Brunt, May Company ... in the Orient, tells Sally Hon and Miss Ming of his pur... ...for the Sixth Anniversary in the far-away Orient. Mr. Van ... the May Company once a year.

This is How the Doors of The May Company will look early Saturday morning before the auspicious opening of the May Company's Sixth Anniversary Sale, celebrating "Six Magic Years" of wonderful growth and achievement in Los Angeles.

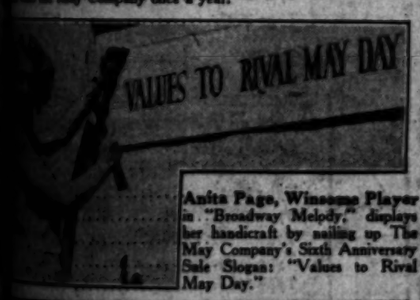

Anita Page, Winsome Player in "Broadway Melody," displays her handicraft by nailing up The May Company's Sixth Anniversary Sale Slogan: "Values to Rival May Day."

...Ruth Brown wants a 'modern' setting so she shows her pref... ...furniture that follows the lines of Modern French Art . . . ...and beautiful. One of the many furniture Anniversary ... Rival May Day."

Sally Blane, 1929 Wampas Baby in the bathing paraphernalia of the "swaddled nineties" is shocked at the sight of Polly Ann Young in her Sun-Tan backless bathing suit—a May Company Anniversary "Value to Rival May Day."

"It's Never Too Early to Start Budgeting!" Miss Mamie Bunch, Adviser of The May Company's Budget Bungalow, admonishes Virginia Solomon, 7 years old, and Allan Lewis, 6 years old, both of Glendale, to start right in on the Home Budget Plan by taking advantage of Anniversary "Values to Rival May Day."

Mary Astor and June Collyer, film favorites, agree with Eddie Brandstatter, "Mine host" at the Montmartre Cafe, that Lotabelle Pullen looks most smart in her 6th Anniversary Sale ensemble.

"Ah, Mademoiselle . . . tres chic!" Caryl Lincoln, 1929 Baby Wampas Star, is being fitted for her new Easter hat by Madame Baker, May Company Millinery Stylist. Of course, it's a 6th Anniversary "Value to Rival May Day."

Sally Blane, 1929 Wampas Baby in the bathing paraphernalia of the "swaddled nineties" is shocked at the sight of Polly Ann Young in her Sun-Tan backless bathing suit—a May Company Anniversary "Value to Rival May Day."

Positively Every Item in the Sixth Anniversary Sale must be a "Value to Rival May Day." This committee of merchandise experts rigidly examined and tested every article. (Seated) H. L. Ware, General Merchandise Manager; Wilbur May, Vice-President and Treasurer; B. L. Strauss, General Merchandise Manager. Standing, A. U. Bishop, Publicity Director; J. J. Buell, General Manager.

"Paris Says We Must Show Our Sunburned Backs," So smart Betty Boyd, 1929 Wampas Star, wears this new Sun-tan, backless slip of Jade Satin, an Anniversary "Value to Rival May Day."

Behind the Scenes of Anniversary Preparations. You'll see these sketches in the Sixth Anniversary Circular . . . drawn by Charles St. Clair, posed by Ruth Brown and supervised by Miss Clementina Samsel, Art Director.

...Beth Brown pays very close attention to the nimble manner in which ... ...drapes this fabric into a lovely frock. It'll be a Silk ... "Value to Rival May Day," featured in the Anniversary

...e in Dame So . . . and So!" Petite Mona Rice, 1929 ...

[Advertisement]

DARROW MEETS HIS WATERLOO

Bitterest Attack of Career Heaped on Head

Fight on Proposed Bill to Curb Crime Stirs Row

Accused of Taking Stolen Bond as Law Fee

SPRINGFIELD (Ill.) March 27. (Exclusive)—Clarence S. Darrow, veteran of the Scopes trial, the Leopold-Loeb case and a score of other noted court battles, brought down on his head here today the bitterest attack directed upon him since he attained prominence.

Admittedly losing his temper because of the way Darrow treated him, State Senator Roy C. Woods interrupted Darrow's bitter arraignment of the courts with a question. It started a controversy that wound up by Woods telling Darrow that as an assistant State's Attorney he was the man who brought Darrow to the Criminal Courts Building at 3 o'clock one morning and forced the surrender of a stolen bond that, he said, Darrow had received from a thief in lieu of legal fee.

JUDGE DENOUNCES HIM

On top of this Judge Harry M. Fisher, of the Circuit Court of Cook county, scathingly denounced Darrow for the nature of the latter's opposition to the bills for court reform in criminal cases that are sponsored by the judicial advisory council of Cook county and the Chicago Bar Association. The judge implied plainly that Darrow had been brought here by union labor leaders who are fighting the bills.

It was to assail these measures that the veteran defender came to Springfield today. They had been set for joint hearing before the judiciary committees of the Senate and House primarily to hear from the sponsors. Judge Fisher, Judge Denis E. Sullivan of the Supreme Court, former State's Attorney John J. Healy and Amos C. Miller, former president of the Chicago Bar Association, had spoken from the secretaries' desk below the rostrum before Darrow was called upon.

ASSAULT TYPICAL

His assault was typical. He asserted that the reform program was the offspring of the special interests. He pleaded for the poor. He said that he distrusted all courts.

Then he reached the point that started Woods's outburst. He said that the courts would not allow sufficient time for the trial of ordinary cases because they had to hurry into the hearing of "$30,000,000 cases."

"But the courts allowed you enough time in the Franks boy case, didn't they?" asked Woods.

"The other fellow took all that," answered Darrow.

"But," persisted Woods, "they allowed you over thirty days, didn't they, to present a case on a plea of guilty?"

"You don't know anything about it," said Darrow, with what Woods took for a sneer.

TELLS WHAT HE KNOWS

"Oh, yes I do," retorted Woods. "I was in the next courtroom below you trying a case and I did know what was going on."

"You don't act as though you did."

"But you know me, don't you?" said Woods angrily. "I was the assistant State's Attorney who made you come down to the Criminal Courts Building at 3 o'clock one morning and I made you surrender a stolen bond that had been cashed to your partner's account."

Later Woods talked with newspaper men about the case he mentioned, saying that it occurred five or six years ago. He recited the details of the tracing of the bond in question with others that had been stolen and a final confession from the thief. But he said he preferred to save his complete allegations for a statement that he intends to demand be placed in the record of the Senate.

CONGRESSMAN'S LIQUOR MAKES CUSTOMS 'BLIND'

NEW YORK, March 27. (AP)—The Evening World said today it has learned from reliable sources that one member of a Congressional committee of fifteen arriving from Panama Monday admitted carrying liquor into the port with him and was allowed free entry.

The Panama Railroad Steamship Company's liner Cristobal brought back the Congressional party which has been studying Isthmian affairs. Out of the courtesy to them their baggage was under orders to be expedited and was entitled to free entry.

Through some error, however, the name of the Congressman was not included on the free list and he was asked the usual perfunctory question by a customs inspector whether he had any liquor in his baggage. The Congressman confessed he had four bottles.

Later, however, the chief inspector on the pier discovered that his name should have been on the free entry list and his baggage immediately was closed and he was allowed to proceed, presumably with his four bottles.

Duffy Theater in Portland to Close April 6

PORTLAND, March 27. (AP)—Henry Duffy, operator of a chain of stock-company theaters, announced here today that his Portland house, the Dufwin, will close April 6, next, marking the complete and definite retirement of the organization from the Pacific Northwest. During the past three years Duffy acquired, developed and operated stock theaters in Vancouver, B. C., Seattle and Portland. The theaters in the northern cities were closed some time ago.

Union labor conditions in the Northwest, in so far as they affect theater operation, were given by Duffy as the reason for his retirement from the field.

TARIFF RISE ASKED

Ex-Ambassador Gerard Seeks Duty Increase on Manganese Ore

WASHINGTON, March 27. (AP)—James W. Gerard, former Ambassador to Germany, has filed a petition with the House Ways and Means Committee asking for an increase of from one to one and one-half cents a pound in the tariff on manganese ore.

In a letter to Chairman Hawley of the committee, the former ambassador said the increased tariff would bring about a production of approximately 400,000 tons of manganese ore a year. About half of the domestic requirements. He added that the increase would raise the price in the cost of steel only eight cents a ton.

Mr. Gerard said he was interested in a company which proposes to establish the industry in Virginia.

KING GEORGE MEETS TWO NEW PRELATES

BOGNOR (Eng.) March 27. (AP)—For the first time since the beginning of his illness in November King George today performed an official ceremony at Craigwell House, where he is recuperating. The occasion was a reception to the new archbishops of Canterbury and York, who came to do homage to their sovereign and kiss his hand on their appointments.

CHICAGO BEGINS CELLAR SEARCH

Garages Visited Likewise in Hunt for Liquor

CHICAGO, March 27. (Exclusive) Approximately 1400 policemen are spending part of their time searching basements and private garages for evidences of prohibition law violations.

It is planned to search every basement and garage in the city. The hunt for stills, breweries and wine-making devices was ordered by Police Commissioner Russell, following the massacre of seven Moran gangsters in a North Side garage on February 14.

The policemen return written reports daily on their investigations. The search is not confined to the "pineapple" belt or other less wealthy areas, but is going on throughout all of Chicago's 210 square miles of territory.

Indignant householders are complaining to the newspapers.

LONG SKIRTS ON EASTER VOWED IN SICILIAN TOWN

[Copyright, 1929, by the Chicago Tribune.]

ROME, March 27. (Exclusive)—All the women of the diocese of Noto, a Sicilian town of 30,000 near Syracuse, today made a written promise to their bishop, Mgr. Joseph Vizzini, that they will wear Easter frocks with the skirts lengthened to a distance of the width of the palm of their hand from the ground.

They announced that they are taking this step as a means of cooperating with the bishop in his war against immodest dress.

The women of Noto also assured the bishop that they will constitute themselves as a watch to prevent, as far as possible, any of their sister Eves who may be incorrectly dressed from entering the churches Easter.

The decision of the women means that their skirts will be lengthened from somewhere around the knees to four inches from the ground. They further said that their move is to start a definite fashion in Italy, replacing short skirts with longer ones and to see that "Christian ladies repudiate the license of pagan immodestly in dress, and re-cultivate Christian decency."

Three Trainmen Killed in Crash

EDWARDSVILLE (Ill.) March 27. (AP)—Three trainmen were killed and two were injured in a head-on collision late yesterday between two freight trains of the Nickel Plate system near the Edwardsville station. Fire followed the crash and the bodies of the victims were not recovered until firemen had extinguished the flames. Fourteen freight cars were piled up in the crash.

The dead: John Franklin, 38 years of age, engineer, Charleston, Ill.; Frank Adair, 35, fireman, Charleston, Ill.; O. T. Beasley, 30, brakeman, Charleston, Ill. The injured: Harry Smith, engineer, cuts and bruises; J. M. Kipple, fireman, fractured skull and internal injuries.

SPURIOUS HEIR TO GET MILLION

Myron Boyer Widow Will Provide for "Son"

DETROIT, March 27. (Exclusive) Estimating her share of the estate of her late husband, Myron L. Boyer, son of Joseph Boyer, chairman of the board of directors of the Burroughs Adding Machine Company, as close to $1,000,000, Mrs. Laura M. Boyer today announced she will spend it for the benefit of Joseph, 5-year-old boy who was scorned and disowned by Boyer when he learned the child was an adopted waif whose mother was a servant in a Windsor, Ont., home.

Had not Mrs. Boyer's deception been discovered and the real mother found and confessed her part in the scheme, the boy would have benefited by a $6,500,000 trust fund established by Joseph Boyer.

Because she could not have a baby of her own, Mrs. Boyer bought one and pretended to Boyer that it was hers. Boyer and his wife separated. Through the courts he had fake birth certificates expunged from State records.

TUNE IN KHJ
for Desmond's Hour, every Thursday evening Eight to Nine!

THE GOLDEN PHEASANT, remarkable for its silky gold-yellow crest and wonderful orange and black cape. Its marvelous color blends have been faithfully reproduced in this cravat.

EASTER CRAVATS
in hues of tropical plumage

COLOR is gayly and lavishly squandered in the plumage of tropical birds, but so skillfully, there are no discords! The blends in "Tropical Plumage" cravats follow Nature's work closely; the result is perfect color harmony in dignified, faultless taste. They make excellent Easter ties for yourself...or for gift-giving!

$3.50

Desmond's
Main Store, 616 BROADWAY

Also at our stores at 717 W. SEVENTH *and* WILSHIRE *near* La BREA

PLEDGED TO BETTER DELIVERY by 1 SAFE STREETS 2 TRAFFIC CONVENTION 3 SOUND ECONOMIC PRINCIPLES

GENERAL MOTORS TRUCKS
1929 PONTIAC *powered*
NEW BUICK *powered*
BIG BRUTE *powered*

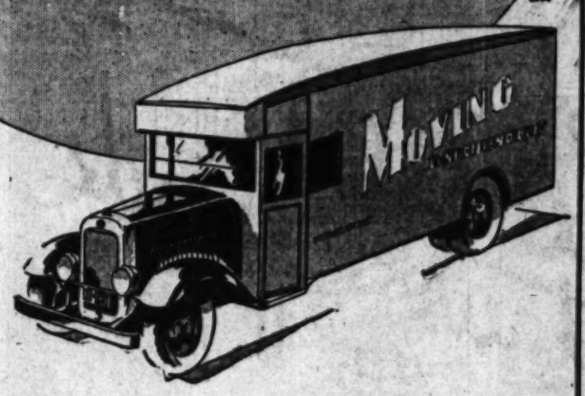

4 FAMOUS NAMES *and*
WHAT THEY MEAN IN TRUCK OPERATION

When you apply the word "modern" to a truck you're actually discussing something that started with the first use of Pontiac and Buick engines in commercial vehicles.

They did three big things in advancing Better Delivery (better truck transportation):

1 Their flexible speed cut down distances and time—increased work-capacity per day

2 Their smooth power definitely lengthened the standard of service-life per truck

3 Their modern efficiencies lowered both maintenance and operating costs (repairs, gas, tires, oil, etc.)

These results are available, these modern trucks are available in every range of Light-, Medium-, and Heavier-duty haulage.

And where giant power is needed for extreme heavy duty there is the BIG BRUTE-powered series—with equal efficiencies for that field.

Three safeguards work for every General Motors Truck buyer; 1) STRAIGHT RATING; 2) EXTRA VALUE instead of "EXCESS ALLOWANCES"; 3) A real WORK TEST.

It will pay any man, now, to see these trucks—to investigate these modern developments in truck buying.

(Time payments financed through Y. M. A. C. plan, at lowest available rates.)

This *real* Work Test—*at our expense*

We furnish any available GENERAL MOTORS TRUCK—model, body, or chassis that most nearly meets your exact requirements. We provide gasoline, and a man to accompany your driver. Put them at your regular work—for an adequate test.

A COMPLETE LINE
42 TYPES
each of a different STRAIGHT RATING *capacity*

LIGHT DUTY
1929 PONTIAC-powered
(STRAIGHT RATING capacities 3800 to 8000 lbs.)

Type 1001 ..... $ 695
Type 2001 895
Type 2002 975
Type 2003 975
Type 2004 995
Type 2005 995
Type 2006 995

MEDIUM AND HEAVIER-DUTY
New BUICK-powered
(STRAIGHT RATING capacities 8000 to 18,000 lbs.)

Type 3001 ..... $1295
Type 3002 1395
Type 3003 1395
Type 3004 1395
Type 3005 1545
Type 3006 1595
Type 3007 1595
Type 3008 1595
Type 3009 1695
Type 4001 1695
Type 4002 1795
Type 4003 1895
Type 4004 1895
Type 4005 1895
Type 4006 1975
Type 4007 1975
Type 4008 1995
Type 4009 1995
Type 4010 1995
Type 4011 1995
Type 4012 1995
Type 5001 2295
Type 5002 2295
Type 5003 2295
Type 5004 2295
Type 5005 2295
Type 5006 2295
Type 5007 2295
Type 5008 2295
Type 5009 2295
Type 5010 2295
Type 5011 2295
Type 5012 2295

HEAVIEST DUTY
BIG BRUTE-powered
(STRAIGHT RATING capacities 28,000 lbs.)

Type 6001 ..... $3295
Type 6002 4295

Above prices, chassis only, F. O. B. Pontiac, Mich.

General Motors Truck Company
1850 E. Washington Street Los Angeles Branch WEstmore 4461

DEALERS

LOS ANGELES
B. E. ALVORD, 1200 San Fernando Road
GENERAL TRUCK SALES CO., 3249 Santa Fe
GEO. KAWAMOTO, 931 Crocker Street
METROPOLITAN TRUCK SALES CO., 224 E. Sixth Street

ARIZONA
FLAGSTAFF—Finkenzeller Motor Co.
PHOENIX—J. D. Heineman Motors
PRESCOTT—E. H. McIlvain

NEVADA
LAS VEGAS—James Cashman

SOUTHERN CALIFORNIA
EL CENTRO—Imperial Truck Sales Co.
EL MONTE—General Truck Sales Co.
LANCASTER—H. S. Webb, Antelope Ave.
LONG BEACH—Harbor Truck Sales Co.
REDONDO BEACH—Robert Tenan
SANTA ANA—Bell & Fisher
SANTA PAULA—E. T. Baker
SANTA BARBARA C. L. Rice
SAN BERNARDINO—E. E. Brown
SAN DIEGO—Fifth Jones
VENTURA—Ventura Truck Sales Co.

ALWAYS INVESTIGATE WHAT GENERAL MOTORS HAS BEFORE YOU BUY

S HEIR
MILLION

Widow Will
for "Son"

ch 27. (Exclusive)
are of the estate
nd. Myron L.
ph Boyer, chair-
nt directors of the
Machine Com-
$1,000,000. Mrs.
today announced
or the benefit of
boy who was
rned by Boyer
the child was an
e mother was a
ier, Ont., home.
oyer's deception
d the real moth-
ened her part in
oy would have
$4,000,000 trust.
d Joseph Boyer,
did not have a
rs. Boyer bought
to Boyer that
er and his wife
h the courts he
ificates expunged

Easy to apply
PAZO FOR PILES

COMPLEXION BEAUTY
depends on thorough but gentle skin cleansing. The safe way is
Resinol

SPECIAL OFFER
$11.50
DR. P. A. SPARKS
Pain and Extraction Specialist
638½ So. Broadway

Loosen Up That Cold
With Musterole
Musterole is made by
which is all of the advantages of
mother's mustard plaster without
the. You feel a warm tingle as the
ing ointment penetrates the pores,
es a soothing, cooling sensation and
ief is felt.
Musterole is
ompounded by many nurses and
ians. Try Musterole for bronchitis,
ds, stiff neck, pleurisy, rheu-
tism, lumbago, croup, asthma, neu-
gia, congestion, pains and aches of
ad or joints, sore muscles, sprains,
ises, chilblains, frosted feet, colds of
e chest. It may prevent pneumonia
'flu."
At the first sign of a cold in the
ad take Musterole Cold Tablets.
ey usually give prompt relief.
MUSTEROLE
Better than a mustard plaster

A
COMPLETE LINE
42 TYPES
each of a different
STRAIGHT RATING
capacity
LIGHT DUTY
1929 PONTIAC-powered
(STRAIGHT RATING capacities:
3800 to 6000 lbs.)

Type 1001	$ 625
Type 2001	1015
Type 2002	975
Type 2003	895
Type 2004	1035
Type 2005	1045
Type 2006	965

MEDIUM AND HEAVIER-DUTY
New BUICK-powered
(STRAIGHT RATING capacities:
6000 to 18,000 lbs).

Type 3001	$1530
Type 3002	1505
Type 3003	1395
Type 3004	1570
Type 3005	1545
Type 3006	1435
Type 3007	1620
Type 3008	1595
Type 3009	1485
Type 4001	1885
Type 4002	1790
Type 4003	1685
Type 4004	1920
Type 4005	1825
Type 4006	1720
Type 4007	1955
Type 4008	1840
Type 4009	1735
Type 4010	1960
Type 4011	1865
Type 4012	1760
Type 5001	2215
Type 5002	2160
Type 5003	2080
Type 5004	2365
Type 5005	2310
Type 5006	2250
Type 5007	2200
Type 5008	2255
Type 5009	2365
Type 5010	2315
Type 5011	2260
Type 5012	2160

HEAVIEST DUTY
BIG BRUTE-powered
STRAIGHT RATING capacities:
28,000 lbs.)

Type 6001	$4350
Type 6002	4350

Above prices, chassis only, F. O. B. Factory, Pontiac, Mich.

WEstmore 4461

BEFORE YOU BUY

GUARANTEED
DENTISTRY
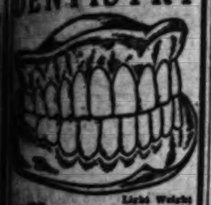
Lifelike Wax Set
"Restoration Plate"

CASTAIC PRISON SITE PROPOSED

Meek in Recommendation to Governor

Flood Control Feasibility Must Be Shown

Rochester Measure Awaits Committee Action

SACRAMENTO, March 27. (AP)—A site at Castaic, near Saugus, was recommended today to Gov. Young by B. B. Meek, State Director of Public Works, for the proposed Southern California State prison. Meek's recommendation carried the reservation that the feasibility of unquestionable control of flood water be first demonstrated.

Legislative authorization for construction of the prison is asked by Senator Rochester of Los Angeles. Rochester has contended that more than half of California's prison population comes from the south, although both institutions are in the north. The resultant savings in transportation and expenses, Rochester estimates, would justify the structure.

In nature, the institution is conceived to fit between reformatories and prisons, caring chiefly for first offenders, Rochester said. Provisions for a prison farm aimed to make the institution self-supporting are carried in the measure.

The bill has not emerged from the Senate Committee on Prisons and Reformatories.

'Trade at Home' Bill Advanced

SACRAMENTO, March 27. (AP)—Senator Hurley's State "trade at home" bill, providing a 5 per cent preferential on public contracts for California corporations was passed by the Senate today.

Construction materials and manufactured articles produced or manufactured in California will be given preference over other materials shipped into the State, though the bids of outside concerns might be lower by 5 per cent than that of California concerns.

Hurley pointed out that nearly every State neighboring California has such a law and declared that in many States the cost of production is lower than in this State.

Cities, counties and the State are permitted by provisions of the bill to encourage and support California industries in letting bids for public work.

LEGISLATIVE BILLS PASSED

SACRAMENTO, March 27. (AP)—Stirred to action by the knowledge that two weeks will probably be spent in hearing the impeachment trial of Judge Carlos S. Hardy, the Senate today plunged into the mass of legislation before it and passed forty-five bills while the Assembly passed thirteen.

BILLS PASSED BY THE SENATE

Senate Bill No. 566, Fellom, an amendment to the primary election law.

Senate Bill No. 106, Crowley, proprietary medicine bill.

Senate Bill No. 901, Crowley, amends the State Housing Act.

Senate Concurrent Amendment No. 27, Rochester, provides State aid on firemen's pensions.

Senate Bill No. 130, Mueller, relates to loggers' liens.

Senate Bill No. 623, H. C. Jones, establishes new grape standards.

Senate Concurrent Amendment No. 30, Hurley, provides $300 per day for expenses of each house of the Legislature in regular session.

Senate Bill No. 529, Merriam, act relating to powers and duties of City Prosecutors in cities operating under freeholders' charter.

Senate Bill No. 832, Merriam, relates to duties of supervisors in the burial of indigent veterans.

Senate Bill No. 144, Rochester, provides for periodical inspection of air pressure tanks.

Senate Bill No. 741, Sharkey, provides for transportation of indigent persons back to the State of residence.

Senate Bill No. 709, Merriam, relates to powers and duties of union, joint union, county and joint county junior college districts.

Senate Bill No. 188, Hurley, gives California concerns a 5 per cent preference on public contracts.

Assembly Bill No. 110, Hawes, relates to summons outside of a county.

Assembly Bill No. 267, Feizenbaum, relates to fees of justices of the peace.

Assembly Bill No. 309, Feizenbaum, relates to powers and duties of executors and administrators.

Assembly Bill No. 310, Feizenbaum, relates to administration of estates.

Assembly Bill No. 312, Feizenbaum, relates to notice to creditors.

Assembly Bill No. 313, Feizenbaum, relates to publication of notice to creditors.

Assembly Bill No. 743, Feizenbaum, authorizing the establishment of municipal courts in San Francisco with a bench of twelve judges.

Assembly Bill No. 753, Hawes, provides for printing bills and constitutional amendments for Legislators before the next session.

Assembly Bill No. 450, Nielsen and West, Sacramento county government bill.

Assembly Bill No. 859, Nielsen, relates to the Sacramento county probation office.

Assembly Bill No. 734, Seawell, Nevada county government bill.

Assembly Bill No. 845, Mixter, relates to advertising by county supervisors.

Assembly Bill No. 631, Reindollar, Scudder, Luttrell, McGuiness and Williamson, validating bonds for bridge and highway district.

Assembly Bill No. 906, Feizenbaum, relates to retiring estate estates of not more than $2500.

Assembly Bill No. 91, Reindollar, increases salaries of prison guards.

Assembly Concurrent Resolution No. 4, Lewis, relates to printing reports of annual conventions of Veterans of Foreign Wars.

Assembly Bill No. 696, Roland, provides for investment of estate moneys pending settlement.

Assembly Bill No. 893, Hawes, provides for treatment of prisoners in jails.

Assembly Bill No. 1018, Hawes, act relating to the funds of prisoners in State prisons and reformatories.

Assembly Bill No. 616, Rosel, relates to attendance of pupils in school districts other than the one in which they reside.

Assembly Bill No. 604, Ingalls, relates to publication of elementary textbooks and teachers' manuals.

Assembly Bill No. 603, Crawford, relates to composition of boards of trustees of consolidated school districts.

Assembly Bill No. 852, Luttrell, relates to issuance of vacation permits to work by minors.

Assembly Bill No. 851, Luttrell, provides for annual conventions of high school principals.

Assembly Bill No. 879, Adams, Merced county government bill.

Assembly Bill No. 856, Adams, relates to Merced county horticultural commissioner.

Assembly Bill No. 272, Williams, Martinez county government bill.

Assembly Bill No. 45, Reindollar, Marin county government bill.

Assembly Bill No. 651, Ellis, Santa Barbara county government bill.

Assembly Bill No. 956, Crowdder, relates to the organization and duties of the Civil Service Commission.

Assembly Bill No. 653, Parkman, provides for compensation of school election officers.

Assembly Bill No. 652, Parkman, provides for retirement of teachers in schools for the blind and deaf.

BILLS PASSED IN ASSEMBLY

Assembly Bill No. 709, Mixter, amending California Irrigation District Act so as to provide for the sale or lease of surplus waters.

Assembly Bill No. 760, Lermel, providing that elementary or secondary school librarians shall hold valid school or special teachers' certificates in library craft.

Assembly Bill No. 203, Feizenbaum, prescribing that social workers must be at least 21 years of age and providing that they must have passed examinations on subjects relating to the work; holding department of social welfare responsible for them.

Assembly Bill No. 1104, Deuel, limiting number of persons who may witness executions to ten outside of prison officials and relatives of the condemned.

Assembly Bill No. 581, Anderson, designed to prevent theft of domestic fowls and certain stock by placing $50 as the maximum valuing of these that shall constitute grand theft.

Assembly Bill No. 1088, Arnold, relating to preparation and delivery of county tax rolls and collection and delinquency of taxes.

Assembly Bill No. 499, Sewell, limits liability of railroads and sleeping-car companies for injuries or loss to personal property of passengers.

Assembly Bill No. 288, Gilmore, relative to who shall pay for employees' uniforms required by employers.

Assembly Bill No. 941, McGuinness, Del Norte county government bill.

Assembly Bill No. 632, West, relating to support of agencies within the State Department of Agriculture.

Assembly Bill No. 771, Emmett, making a portion of the Bakersfield, Maricopa and Ventura State Highway a part of the State system.

Assembly Bill No. 495, Morgan, authorizing secretary or assistant secretary to act as deputy industrial accident commissioner.

Assembly Bill No. 988, Byrne, providing that signatures on municipal bonds, excepting that of clerk, may be printed, lithographed or engraved.

Assembly Bill No. 36, Bishop, permitting school districts to maintain public schools, provided such includes faculty member who may supervise activities of the order.

Secret School Societies Upheld

SACRAMENTO, March 27. (AP)—Following considerable debate the Assembly late today passed by a vote of 42 to 35 Assemblyman Bishop's bill authorizing secret societies to function in public schools under the supervision of faculty members.

BILL FOR ADDITIONAL JURIST APPROVED

SACRAMENTO, March 27. (AP)—A bill by Senator Mueller of El Cajon giving San Diego county one additional Superior judge was unanimously recommended for passage today by the Senate Committee on Governmental Efficiency. San Diego will have six judges on the Superior bench if the Legislature follows the committee recommendation.

SITE SALE MAY PROFIT SCHOOL

U.C.L.A. Campus Disposal Interests Legislators

Division of Proceeds With Riverside Proposed

Pending Measure Authorizes Regents to Sell

SACRAMENTO, March 27. (Exclusive)—A proposal whereby Riverside county will get $125,000 for its agricultural experimental station and the new University of California at Los Angeles will get $150,000 for the buildings and equipment of a subtropical horticultural plant, the money to come from the sale of the site of the university on Vermont avenue, is under consideration by the Southern California delegation today.

The bill of Senator Duval of Ventura, whereby the university Regents are granted authority to sell the Vermont-avenue site, now is on third reading file in the Assembly, having been enacted by the Senate, and is ready for final passage. Last night, however, at the weekly dinner of the Los Angeles county delegation, which now has grown to include most of the southern counties legislators, Senator Duval plumbed the sentiment of amending his bill so as to include the other appropriations.

SUGGESTION POPULAR

His suggestion met with hearty accord and a committee was appointed to investigate and report next Tuesday. The committee is composed of Assemblyman Sewell of Whittier, Senator Weller of Glendale, Assemblyman Keaton of Long Beach and Senator Edwards of Orange.

Several weeks ago Riverside county sent a committee to wait on Gov. Young, asking him to grant the Riverside Agricultural Experiment Station $150,000 for new buildings. This Gov. Young refused to do, allowing the station but $25,000 for an insectary. It is now planned by the Los Angeles legislators, if feasible, to offer Riverside the additional $125,000 from the money to be derived from the sale of the Vermont-avenue site.

"Riverside county is extremely anxious to obtain these new buildings," said Senator Edwards, who represents both Orange and Riverside counties, "and will be disappointed if no action is taken on the matter. I believe it is a move toward the consolidation of Southern California if Los Angeles county diverts this sum to Riverside county."

Senator Duval's bill quitclaims the right and title of the State in the Vermont-avenue site to the Board of University Regents, this being necessary as there is a reversionary clause transmitting the land and buildings to the State in the event the site is abandoned for school purposes. The aim of the Regents is to sell the property and apply the money derived therefrom to the upbuilding of the new plant at Westwood.

The bill provides that all money coming from the sale must be utilized in Los Angeles county and it is this feature that is proposed to be amended. The appraisal value of the land and buildings is $2,785,000 and the land alone, $1,813,000.

Senator Duval also has a bill appropriating $130,000 for the subtropical building at Westwood. In the event the site-sale bill is amended to provide for this building, the other bill will be dropped.

Golden Gate Bridge Passes

SACRAMENTO, March 27. (AP)—The California Legislature completed action today validating formation of the Golden Gate bridge and highway district and clearing away the last barrier in the way of construction of a bridge between Marin and San Francisco counties across the Golden Gate.

The Senate passed unanimously a bill by Assemblymen Reindollar, Scudder, Luttrell, McGuiness and Williamson that already has been enacted by the lower house.

The bridge proposed to be built, it is estimated, will cost approximately $40,000,000.

Bay City Bond Issue Favored

SACRAMENTO, March 27. (AP)—Legislation providing a $10,000,000 State bond issue for the improvement and extension of San Francisco Harbor was sent to the floor of the Senate today with a recommendation that it be enacted.

The measure, introduced by Senators Maloney, Inman and Boggs, met with no opposition in the Commerce and Navigation Committee, and was approved for passage by a unanimous vote. Provision for a refrigerator and precooling terminal was removed from the bill by committee amendment.

Senate Favors Allowance Rise

SACRAMENTO, March 27. (AP)—A constitutional amendment to propose to the people a measure increasing the expense allowance of both Houses of the Legislature was passed by the Senate today by a vote of 28 to 9.

The measure again would provide $500 daily for expenses of either House during legislative sessions. Two years ago Legislature reduced the expense allowance to $300 daily.

BAY CITY GIVEN MUNICIPAL COURT

SACRAMENTO, March 27. (AP)—Legislation enabling the establishment of municipal courts in San Francisco with twelve judges on the bench was finally enacted by the upper House of the Legislature today at the instigation of Senator McKinley. An amendment to the San Francisco charter must be passed before the Municipal Court system can be adopted.

DOUBLE-TICKET BAN PREVENTED

Assembly Defeats Change in State Primary Law

Candidates Still May Run Under Two Banners

Southern Californians Vote in Favor of Proposal

SACRAMENTO, March 27. (Exclusive)—The Assembly today indicated clearly that it is not inclined to differentiate too sharply in partisan politics by voting down, 47 to 27, the bill introduced by Assemblyman Stockwell of Los Angeles which would have prevented a candidate running on any ticket other than the party with which he is affiliated.

The twenty-seven votes given the bill represent almost entirely the Southern California delegation, which announced its belief a Republican should confine himself to the Republican column and a Democrat the same.

The bill, which provided that a candidate must confine himself to the party with which he is affiliated at least thirty-five days prior to the date of filing, was sponsored by Assemblyman Scudder of Sebastopol in company with Mr. Stockwell.

It is a common practice for politicians under the direct primary law, to gobble up both Republican and Democratic nominations, thus destroying the effect of partisan government. It is this inconsistency that Messrs. Stockwell and Scudder sought to correct but their pleas fell on deaf ears.

The Los Angeles delegation, which has had experience in such things, voted solidly for the bill with the exception of Miss Miller of Pasadena. The only other Southern Californians who went against the bill were Assemblymen Brock and Jones of San Bernardino, Craig of Orange and Eddy of San Diego.

Dam Inspection Bill Approved

SACRAMENTO, March 27. (AP)—State regulation and supervision of dams in California is provided in a bill by Senator Mueller of El Cajon that was recommended for passage today by the Governmental Efficiency Committee of the Senate.

Periodical inspection is provided by Mueller's bill excepting Federal dams. Efforts of T. P. Witchen, attorney for the East Bay Municipal Utilities District in Oakland, to have dams owned by cities or districts that are located on Federal land excepted from provisions of the act failed. Members of the committee pointed out that the St. Francis Dam, one of the type of projects that the State desires to supervise, would have been excepted under the proviso.

Protect Yourself
when driving at night

This remarkable new lamp lights the turns *before* you make them

AUTO ACCIDENTS are so common that we give them hardly more than a passing thought...*until they touch our own lives.* Then it is *too late* for prevention.

Most of these accidents, statistics show, happen at night...a large percentage on corners. Many of them, authorities say, can now be prevented by a new lighting improvement called Pilot-Ray.

This lamp turns *automatically with the wheels of your car* and lights the turns *before* you make them.

This reduces nerve strain. It enables you to drive at least ten miles an hour faster ...yet with more security than before.

Cuts Fog

In fog, also, you see the advantage of Pilot-Ray. Set lower than your headlights, it casts a beam along the ground where fog is thinnest and there is less reflected glare.

The Modern Light for Night

Once you have driven with Pilot-Ray we believe you will *never consent* to go back to the old unsafe way of night driving.

If you are buying a new car, you can include the price of Pilot-Ray in your contract. Or you can have your dealer install it on your present car. Pilot-Ray's brilliant chromium finish adds beauty to any automobile. See your car dealer today or send coupon.

PILOT-RAY
At All Leading Car Dealers

PILOT-RAY CORPORATION T-3-29
Security Title Insurance Bldg., 6th and Grand
Los Angeles, California
Please send me, without obligation, your beautiful rotogravure gift book, let describing Pilot-Ray
Name
Street
City State
Make of car

USED CARS for business and family use—See today's Times Want Ads.

ACCEPTED EVERYWHERE!

Protect your travel funds with Bank of Italy TRAVELERS CHEQUES

TAKE no chances with cash or personal checks on your next trip. Money lost or stolen is seldom recovered. Your own check may be refused at any time. Bank of Italy Travelers Cheques (acceptable anywhere) will keep you supplied with travel money—and *protect* you from loss or theft. "B of I" Travelers Cheques are backed by over 800 million dollars' worth of resources. Obtainable in convenient books at any of the 291 Bank of Italy offices throughout California.

Use Bank of Italy
TRAVEL DEPARTMENT
(A Free Service)

Let us help you plan your next trip, secure your transportation and hotel reservations, arrange your itinerary and provide travel funds.

Bank of Italy
NATIONAL TRUST & SAVINGS ASSOCIATION

Forty-seven Branches in Los Angeles
Women's Banking Department, Seventh at Olive

National Bank

Free Delivery Within 500 Miles

Triple Layer SPRING BASE

...Three layers of coil springs feature the Bell-made, Gold Seal Chesterfield. This Gold Seal of Joseph D. Bell, the manufacturer, attests to the fact that his Chesterfields are made of Hardwood; are double-dowelled, hot-glued and bolted. Every Bell-made, Gold Seal Chesterfield has an underslung bottom of 5 ply, laminated veneer, bolted and steel braced. Compare this construction with steel straps, wires or webbing usually found in Davenports at ANY PRICE!

The 2-piece set shown here, in Mohair, with choice of reversible cushions, $178. Other 2-piece sets, $112, upward. Bell-Chesterfield Beds, in Gold Seal Quality, with chair to match in mohair, $206.

Bell-Beds and overstuffed furniture are sold in Bell-owned stores only, in Oakland, Sacramento, San Francisco, Los Angeles and San Diego.

Open Evenings 'til 9 o'Clock

The "FEATHER-SPRING CORE" ...exclusive patent of Joseph D. Bell

TRADE IN YOUR OLD FURNITURE—EASY TERMS!

BELL CHESTERFIELD BED CO.

836 SO. HILL ST. 827 W. SEVENTH ST.
1481 W. WASHINGTON ST.

FINANCIAL

FIXTURE SALES SHOW INCREASE

Weber Showcase Reports Gain of 15 Per Cent

Demand for Soda Fountains Running Higher

Chain Stores Purchasing in Large Volume

Weber Showcase and Fixture Company yesterday announced that total sales to date this year were 15 per cent greater than for the same period last year. A. S. Boesmiller, vice-president of the company stated that the present outlook indicates this increase will be continued or exceeded throughout the year.

A new line of soda fountains will be placed on the market by May 1, next, and sales from this source are expected to add substantially to the gross volume of business, according to Mr. Boesmiller. The company has just completed the installation of new machinery necessary for the manufacture of the fountains, which will be covered in Bakelite and the metal parts chromium plated.

The company recently shipped three fountains to Calcutta, India, and the factory representative who installed them returned with the report that the natives of India were rapidly taking to the American drinks. Export shipments of recent date also includes showcases, refrigerator cases and soda fountains to the Philippines, China, Chile, Venezuela and New Zealand, Mr. Boesmiller said.

Since January 1, last, the company has supplied fixtures for twelve J. C. Penney stores in the Western States; for Sears, Roebuck & Co. stores in Portland, Houston, Salt Lake and Tacoma; for J. J. Newberry stores in Long Beach, Ontario and Ventura, and for Desmond's Wilshire store in Los Angeles. A $135,000 contract was obtained for the H. C. Chapwell department store in Oakland, and the company supplied the fixtures for the City Hall of Phoenix, Ariz.

The glass-grinder department of the company is steadily increasing its volume of sales, a $30,000 order having just been shipped to London. The grinders, the invention of Karl Weber, are being used by the leading automobile and body manufacturers. The Ford Motor Company has purchased forty grinders, and the Fisher Body Corporation about the same number, according to Mr. Boesmiller, who said the number of grinders, which are priced at $15,000 and $7500, sold to date is 230.

OFFICES ENLARGED

M. S. Walker & Co., member of the Los Angeles Stock Exchange, has acquired a wing on the eighth floor of the Stock Exchange Building, which now is being remodeled to provide larger quarters and additional facilities. The new offices will be opened Monday and will feature a stock board of the latest design.

Analysis of

Standard Oil of Cal.

Increase in Profits

Dividend Expectations

5 Year Figures

Optimistic Factors

Land Holdings

Copy of analysis on request.

Howard G. Rath & Co.

Established 1910

INVESTMENT SECURITIES

Members L. A. Stock Exchange

321 Pacific Mutual Bldg. Los Angeles

Telephone TRinity 1164

Emsco Derrick and Equipment Company

—analyzed in a circular showing rates and earnings since its inception.

Free copy on request.

STOCK DEPARTMENT

Banks, Huntley & Co.

Members Los Angeles Stock Exchange

12th Floor Stock Exchange Bldg.

Phone TRinity 9161

Also 1652 Vine St., Hollywood

A. M. Clifford

Investment Counselor and Financial Analyst

"No Securities to Sell"

Advises with clients upon Bond and Stock Investments.

Specializes in periodic reviews of clients' investments;—a most advisable measure.

Conducts special investigations and analytical research work.

Booklet upon request.

Stock Exchange Building Los Angeles

FINANCIAL INDEX

The following index will be found convenient for quickly locating information in this issue of The Times:

	Page
Bank clearings	19
Bond quotations	21
Business News	16
Citrus fruits	23
Cotton	18
Eggs, poultry (butter and eggs)	21
Flaxseed	19
Foreign exchange (money)	19
Grains	18
Live stock	22
Oil Field News	23
Produce, Los Angeles	18
STOCKS—	
Aviation Stocks	18
Bay City Curb	19
Los Angeles	18
New York Stock Exchange	20
New York Curb	17
New York Times averages	19
San Francisco	19
Standard Oils	18

North American Shows Increase in Utility Profit

Consolidated net income of the North American Company and subsidiaries for 1928 reached a total of $34,402,753 after all charges including Federal income taxes, which is equivalent, after payment of $1,820,032 in preferred dividends, to $4.68 a share on the average amount of common stock outstanding during the year, the company reported yesterday. This compares with $4.06 a share in 1927 on the average then outstanding, the amount available for common stock dividends and surplus having advanced 29.53 per cent over 1927.

Gross earnings for the year increased 10.98 per cent to a total of $135,551,899 and through a decrease in operating expenses the net operating income showed an increase of 13.26 per cent and amounted to $64,309,252. Increased efficiency and favorable operating conditions made this gain possible, the report stated.

On December 31, last, reserves amounted to $108,353,508, an increase of $25,000,000. Undivided profits were increased $23,000,000 to $74,874,413 which, with capital surplus brings the surplus account to a total of $93,733,730. Dividends on common stock, were paid in common stock at the quarterly rate of 2½ per cent, a policy inaugurated six years ago. From April 1, 1923 to December 31, 1928, common stock issued has been increased 122.19 per cent while earnings available for common stock dividends have increased 294.20 per cent.

Brophy Elected Chief of Stock Mart Institute

Murry Brophy of Brophy, Weirick & Co., has been elected president of the Los Angeles Stock Exchange Institute; Norman B. Courteney, secretary-manager of the exchange, vice-president, and Carl P. Miller, assistant secretary of the exchange, secretary, it was announced following the organization meeting yesterday.

The institute, scheduled to open in September under the direction of Dr. Gordon S. Watkins, professor of economics in the University of California at Los Angeles, will offer courses in finance and stock exchange practice and procedure. Details are being arranged while Dr. Watkins is on a tour of major stock exchanges in the United States and Europe.

In addition to its courses of instruction, the institute will operate several other departments yet to be announced. The first consists of a personnel or employment bureau which has just been opened for use of member-houses of the Los Angeles Stock Exchange. Trained brokerage help is available to members upon call, and untrained prospective clerks will be given assistance. This department is being operated by Elsa Jaehne, assistant to Dr. Watkins.

MAYNARD GETS POST

Will Be Coast Supervisor for Brookmire Service

L. M. Maynard, Los Angeles economist, has been appointed Pacific Coast supervisor for the Brookmire Economic Service of New York. Mr. Maynard left Tuesday night for New York, where he will spend a month in the Brookmire offices, after which he will return to San Francisco and then to Los Angeles. He will make his headquarters in this city.

Mr. Maynard has been active as a consulting economist in Los Angeles for the last twelve years.

HOUSTON GULF GAS INCOME SHARPLY UP

NEW YORK, March 27. (Exclusive)—Houston Gulf Gas Company, a subsidiary of United Gas Company, today reported for the year ended December 31, last, net income of $540,588 after all charges, including depreciation, depletion, amortization, Federal tax and deduction of minority interest. This compares with a net loss of $551,089 in 1927.

SHOE CONCERN PLANS CHANGE IN CAPITAL

NEW YORK, March 27. (Exclusive)—G. R. Kinney Company, Inc., will hold a special meeting of stockholders April 17 to vote on the proposal to split the present no-par common stock two for one and to provide 40,000 new shares which will be offered to holders of record April 23 at $36 a share in the ratio of one new share for each three shares held after split-up.

STOCK MART GIVES ANSWER

Ability to Come Back Reflects Healthy Basic Condition; Criticism of Bank Policy Appears

BY EARLE E. CROWE

After taking such a severe drubbing on Monday and Tuesday the recuperative powers displayed by the stock market yesterday must perplex the people who have been inveighing against inflationary prices, unsound credit conditions, and hysterical trading by the general public. For a sick man the market certainly put on an ambitious performance in the face of adverse conditions.

In the first two days of the week, however, a considerable amount of punishment was taken, and subsequent events may prove that the recovery was a little too vigorous under the circumstances. Nevertheless, a significant thought has been put over. The foundation under this bull market has been subjected to a test that few markets in history could have successfully withstood, and it has come through with flying colors so far.

MITCHELL'S STATEMENT

Two developments assisted in yesterday's rebound. The statement issued by Charles E. Mitchell, president of the National City Bank of New York relative to supplying money to the call market undoubtedly stimulated bullish operations, and the tentative program discussed at the initial meeting of the American Petroleum Institute directors also encouraged a renewal of buying activities.

Mr. Mitchell's statement inferentially seemed to criticise the Federal Reserve policy as responsible for the prohibitive rates to which call money has ascended. He stated that so far as his "institution is concerned we feel that we have an obligation which is paramount to any Federal Reserve warning or anything else to avert so far as lies within our power any dangerous crisis in the market. While we are adverse to resorting to rediscounting for the purpose of making a profit in the call market we certainly would not stand by and see a situation arise where money became impossible to secure at any price."

It was further reported that other New York banks were of the same mind, and were supplying large sums to alleviate the present stringency.

If the Mitchell statement is to be construed as hostile to the Federal Reserve policy of discouraging speculation by means of raising the cost of borrowed money, the chances are that dissension in banking quarters may spread to the point where a new policy of "hands off" will come about.

PROBLEM PUZZLES

Nobody will deny that speculation in the stock market has gone too far, but the difficulty is in hitting on the right corrective. Like the question of farm relief, the wise solution probably will be found in a decision to let the laws of economics work their will without any tinkering from well-meaning, but ill-advised, mechanics.

From the reports coming from the petroleum meeting in New York it appears that the spirit of co-operation is animating all of the representatives present, and that something tangible will come from the conference. The proposed program to reduce production to the average daily output of last year seems to have universal approval, and it is also significant that Sir Henri Deterding of the Royal Dutch-Shell has pledged co-operation abroad.

Much of the credit for the progress so far made is due to the untiring efforts of E. B. Reeser, president of the Barnsdall Corporation, who both before and since his election as president of the American Petroleum Institute has been untiring in his efforts to work out a conservation program.

New Financing Offered Today

New financing offered investors today includes a new issue of $30,000,000 International Hydro-Electric system convertible 6 per cent gold debentures which are priced at 100 and interest. It also was reported yesterday that the Pacific Finance Corporation shortly will announce some new financing.

The International Hydro-Electric debentures are being marketed by a banking group composed of the Chase Securities Corporation, Bankers Trust Company of New York; Harris Trust and Savings Bank; Lee, Higginson & Co.; Blair & Co.; Halsey, Stuart & Co., Inc.; E. H. Rollins & Sons and Redmond & Co. The hydro-electric concern will own directly over 82 per cent of the outstanding common stock of New England Power Association and the entire common and second preferred stocks of Canadian Hydro-Electric Corporation, Ltd.

OIL EARNINGS INCREASED

NEW YORK, March 27. (Exclusive)—Venezuelan Petroleum Company today reported profits of $153,734 for 1928 after depreciation, depletion and Federal tax, equal to 7 cents on 2,000,000 shares, as against $108,625 or 5 cents a share on the same number of shares in 1927.

STOCK MARKETS TO TAKE RECESS

Leading stock exchanges throughout the nation will close Good Friday and will remain closed Saturday of this week.

The action to close Saturday was taken by the New York Stock Exchange to allow brokers to catch up on the unprecedented volume of business. Other exchanges, including Los Angeles, San Francisco, and Chicago fell into line.

Rights Offer of Signal Oil Royalties Due

Offering of subscription rights to shareholders of the Signal Oil and Gas Company to purchase stock of the newly formed Signal Royalties Company was indicated yesterday with the announcement by the Corporation Commission that it has permitted the royalty company to issue 78,510 shares of no par value capital stock out of a total authorized issue of 100,000 shares.

Officials of the company stated that it has not yet been determined what privileges would be awarded Signal Oil stockholders and nothing was said of the price at which the stock would be issued. It is understood, however, that holders of ten shares of Class A or B stock of Signal Oil will be permitted to purchase one share of the new company.

The commission's report states that Signal Oil and Gas Company will purchase the voting stock of the new company at the same price nonvoting stock is offered to stockholders. Approximately $100,000 is reported to have been invested by the original company in royalties during the last few months. The company owns royalties at Santa Fe Springs Round Mountain, Maricopa and Long Beach.

Plan Afoot for New Far Flung Phone System

NEW YORK, March 27. (Exclusive)—An international telephone system is in the process of being launched by Swedish interests under the direction of Ivar Kreuger, match manufacturer and financier, current reports state.

Consummation of the plan will mean almost direct competition between the new company and the rapidly expanding International Telephone and Telegraph Company. Intense rivalry for telephone properties in various parts of the world might well result from such a clash.

The International has extensive properties in South America countries, Mexico and Spain and through its own company the International Standard Electric Corporation operates a chain of subsidiaries in Hungary, France, Japan and other countries.

The report has its foundation in the belief that Kreuger, through his firm of Kreuger and Toll, has acquired a large interest in the L. W. Ericsson Telephone Company, a well established manufacturing firm in Sweden.

Under such a combination it is assumed that Kreuger would follow the same methods used in the various match monopoly transactions.

Maddux Lines Traffic Gains

Maddux Air Lines Company yesterday reported that revenues from passenger traffic for March, as estimated by the concern's traffic department, will show an increase of 33 per cent or more over February, which showed a 20 per cent increase over January. The increased revenues represent actual growth in patronage over the established lines, as no service extensions were made during March.

The new Grand Central Airport and lower tariff rates stimulated passenger traffic, according to the Maddux officials, who anticipate increased public demand for air transportation with the coming of more favorable weather. The company will begin express nonstop service to and from San Francisco on April 1, leaving each city at 2:30 p.m. This will be in addition to the present service by way of Bakersfield and Fresno.

Banks, Huntley Men Promoted

All officers of Banks, Huntley & Co., investment house, were re-elected at the annual meeting held yesterday and a number of department managers who have been with the concern for a number of years, were advanced to vice-presidents. Among the latter were Willis H. Durst, former sales manager of the bond department; Frank Gardner, manager of the stock department; B. B. Robinson, syndicate manager; and B. P. Lester, formerly a partner with Knight, Stetson & Lester.

The company reported a larger and more profitable business for 1928 in both its bond and stock departments than in any previous year since it was incorporated in 1911.

KAYSER ELECTED TO DIRECTORATE OF BANK

Election of Frederick V. Kayser to the board of directors of the Western National Bank was announced yesterday by Wade H. Hampton, president. The new director, according to Mr. Hampton, has been secretary of his own company for more than twenty-five years, and has accumulated a large fund of experience in Southern California business affairs. The Western National Bank was formerly the National Bank for Savings.

REGIONAL BANK LOAN VOLUME UP

San Francisco Reserve Gain Attributed Mainly to Broker Demands

SAN FRANCISCO, March 27. (Exclusive)—The Federal Reserve Bank of San Francisco reports total loans of member banks increased from $1,293,000,000 on February 6 to $1,306,000,000 on the 20th inst., due entirely to increases in securities loans.

Securities loans on the 20th inst. were $773,000,000, or 21 per cent higher than on the corresponding date of 1928. Commercial loans decreased by $2,000,000, or 0.2 per cent during the same period. Total discounts at the Reserve Bank declined from $82,000,000 on February 6 to $72,000,000 on the 20th inst. This was still $9,000,000, or 14 per cent, higher than March, 1928.

During February and the first three weeks of March, the demand for credit was relatively heavy and interest rates ranged higher than at any time in recent years, the report states. Allowing for seasonal financial adjustments in connection with March tax assessments and payment dates, banking record still gives a good indication of the underlying credit trend.

During the period activity was well maintained in industry and trade and volume of business continued above that of a year ago. Preliminary March reports indicate beginning of spring activity. Expansion was especially notable during February in mining and petroleum refining industries. Copper mines are now generally operating on overtime schedules. Lumber output, which declined in February due to weather conditions, showed signs of increasing in early March.

Wholesale and retail trade in February showed increase over the previous February, but decline since January.

Huge Dividend Disbursements on April Slate

NEW YORK, March 27. (Exclusive)—April 1 dividends and interest disbursements are expected to register a new high record for the period as a result of initial and extra dividend announcements made by many companies. It is estimated that more than $200,000,000 will be paid out to investors over the end of the month, and that in the next four weeks a grand total of about $500,000,000 will be distributed among stock and bond holders.

The largest individual distribution will be the regular quarterly dividend payment of the United States Steel Corporation, amounting to approximately $12,500,000.

The Kennecott Copper Company, which recently split its stock two shares for one, will pay the initial dividend on the new stock. Other companies which will pay initial dividends are: Bancamerica Corporation, Canadian Canners, Chicago Pneumatic Tube, Engineers Public Service, East Massachusetts Street Railway, Houdaille, Hershey Hahn Department Stores, Fokker Aircraft, International Nickel of Canada on the new stock, Lehigh Valley Coal, Ludlum Steel, Massey-Harris, National Tea, Newton Steel, Reynolds Tobacco, new common, and United Corporation.

An almost equally long list of companies will pay extras.

Standard Oil Group Makes New Record

Dividend distributions by the various companies comprising the Standard Oil group aggregated $63,279,618 for the first quarter of 1929, a new high record for all time, notwithstanding the special and extra dividends made by some of the companies during recent years, according to a compilation issued yesterday by Carl H. Pforstheimer & Co.

This compares with $62,050,357 for the final quarter of 1928 and $48,927,670 in the same quarter last year and is unusual, the report states, because larger disbursements are usually made at the year's end. Extra dividends by Standard of Indiana and the Prairie Pipe Line Company helped swell the total.

The record of quarterly dividends during the past few years is as follows:

	First quarter
1929	$63,279,618
1928	48,927,670
1927	50,872,417
1926	40,580,317
1925	34,365,618

Mills Alloy on Call List Today

Class "B" stock of the Mills Alloys, Inc., has been approved for listing and was called on the Los Angeles Curb Exchange yesterday. The Class "A" stock has already been listed and traded. There are 80,000 shares of "B" outstanding and 40,000 "A."

Net earnings for the last six months of 1928 were at the annual rate of about $300,000, equivalent to $2.75 a share on the "B" stock after payment of $2 a share on the "A" issue. Last year's net earnings totaled $163,555.66.

GERMAN CHRYSLER TO BOOST CAPITAL

BERLIN, March 27. (AP)—Announcement was made today that the capital of the German Chrysler Company will be doubled to $250,000 for the purpose of expanding its assembly plant and the entire German organization. A meeting of division heads and directors has been held to organize the expansion.

MARKET SHIFT SURPRISES

Brisk Recovery from Crash Reported Confusing to Old Wall Street Observers

BY JOHN F. SINCLAIR

[Copyright, 1929, by North American Newspaper Alliance.]

NEW YORK, March 27.—Tunney's comeback in Chicago, after his long vacation on the floor in the seventh round, was no more surprising than the comeback of the market after the sinking spell of Tuesday.

Old observers are confused. No one now has the heart to predict or prophesy the market's moods, and today the Federal Reserve Bank of New York meets. Will its rediscount rate be raised? The consensus is that it will not. Still, surprises are the order of the day.

H. Parker Willis, in the New York Journal of Commerce, discussing money rate anomalies, continues his criticism of national banking policy, declaring that "the situation gives cause for serious thought to those interested in sound banking development."

"Today we have an acceptance rate which is considerably higher than our discount rate, a local rate which is, generally speaking, higher than the rate at the interior banks, an investment rate which is much higher than that which exists in such countries as Japan and Italy (for the best concerns,) and a call rate which is the highest in the world, and, of course, is far higher than any other rate in this market," says the Journal of Commerce.

And then this: "Our present rate confusion grows out of the pegging of the fundamental rate of our central bank to that of a foreign institution."

Nevertheless, no nation, particularly the United States, can expect to expand its trade in the world unless it is willing to co-operate with other nations of the world, not only in industry, but in banking.

Harley Withers, long one of England's most important financial authorities, hopes that America will not increase Europe's difficulties by "upward twists of the monetary screw."

"An impoverished Old World, trying painfully to struggle on to its feet again after being tumbled upside down by war and bad governments . . . hopes America will keep within the realm of pure banking, by maintaining adequate resources and maintaining credit."

He does not wish the bankers to array themselves in surplices and preach to the public about the use that is to be made of credit. As long as producers and distributors of goods that are needed are amply supplied with credit, bankers should not trouble themselves about the extent of the speculative activities of the rest of us, Withers declares.

Then this statement: "If some speculators are paying too high prices for stocks on Wall street, they will burn their fingers, but their loss will be the gain of those who got out, and in the meantime enterprise is stimulated by the ease with which stocks can be marketed."

Mr. Withers believes that the gold standard is on trial in this struggle. If it is dickered with by those who know nothing about it, chaos is bound to ensue, but if the gold standard is worked rationally and sensibly by those who influence national policy, all will be well.

Dr. Stephen I. Miller, head of the Credit Men's National Association, says in a survey based on an analysis of more than 10,000 concerns, all of which have been creditors in proved cases of fraud, that the clothing industry—comprising men's, women's and children's apparel, hats, neckwear and knit goods—is more frequently defrauded by credit crooks than any other line. The textile industry is next. Why?

Too easy credit. "Conditions of credit granting in both these industries have been comparatively easy for home time past," says Dr. Miller. "Again, both clothing and textiles combine high value with small bulk, and are among the commodities most readily concealed or 'sold on the side' by dishonest persons contemplating bankruptcy."

Insurance and bonding companies have the honor of being the lowest on the list.

New York City's "Great White Way" has nearly 21,000 electric-light signs using about 1,310,000 light bulbs.

DROP IN STOCK VALUES HALTED

Strong Buying Rally Follows Sharp Recession

Previous Session's Losses Fully Recovered

Total Turnover Reaches 5,618,990 Shares

NEW YORK, March 27. (AP)—Strong hands took the helm in the stock market today, and a remarkable rally in values incurred by the heaviest the previous session was more than regained.

Call money renewed at 5 per cent for the first time since Jan. 7, 1920, but powerful banking forces, fearing a complete demoralization of the call-loan market which would cause a debacle in general values disastrous than yesterday's, stabilize the rate at that figure.

Although 15 per cent was paid in an extraordinarily brief period, relief of traders who had feared that might go even higher than yesterday's 20 per cent, soon was apparent that a bullish element was in control. Immediately held. Shares of leading issues were bid up 6 to 10 points and Adams Express was up 34 points.

TRADING HEAVY

Trading was resumed at a rapid pace, 5,618,990 shares changing hands, a large day's business though scarcely within the range of unprecedented $3,000,000-share days of yesterday. Commission houses have been swamped with work, and announcement that the Stock Exchange would close on Friday, following its regular holiday, Good Friday, was received with relief.

A continuation of the heavy buying that threw the market into confusion during the previous session was apparent at the opening, but the market turned extremely weak when call money renewed at 5 per cent and seemed points lower. Then the National City Bank announced that $38,000,000 to the loan fund

(Continued on Page 3, Col. 1)

Issued under an Act which provides that interest and principal shall be paid from an ad valorem tax levied upon all lands in the district and collected with and as a part of general County taxes, from which it cannot be separated

$350,000

City of South Gate

Acquisition and Improvement District No. 5

(LOS ANGELES COUNTY)

6% Serial Bonds

To be dated about Feb. 25, 1929 — Denomination $1000

Legal investment for California Savings Banks, Insurance Companies, Trust Funds and Public Funds. Free from Federal income tax and California personal property tax

SOUTH GATE is one of the most substantial and rapidly growing industrial residence communities in Southern California. It is situated six miles south of Los Angeles between the City and the Harbor and numbers among its industries the Firestone Tire and Rubber Company, Emsco Refractories Company, and many others. In 1928, it ranked fourteenth in the State in value of building permits, and for the month of December ranked ninth.

These bonds are issued for the construction and installation of sidewalks, curbs, streets, etc. The average debt per 40-foot lot is $98, while the average assessed valuation per 40-foot lot in the District for land alone exclusive of improvements is in excess of $400, and the average actual value is fairly estimated at $800 per lot.

Due 1934 - 1944 inclusive

Prices to yield 5.50%

DETAILED CIRCULAR ON REQUEST

District Bond Company

603 TITLE INSURANCE BUILDING — TELEPHONE FAber 7111

LOS ANGELES

26 N. MARENGO AVE., PASADENA — 904 SECURITY BLDG., LONG BEACH

The foregoing information has been obtained from sources deemed reliable and while not guaranteed is believed to be correct

Los Angeles New York Chicago St. Louis Dallas Atlanta New Orleans

AN INVESTMENT SERVICE BUILT AGAINST THE BACKGROUND OF SIXTY YEARS' EXPERIENCE AS BANKERS

Hibernia Securities Company, Inc.

530 W. Sixth St. LOS ANGELES VAndike 4191

Affiliated with

Hibernia Bank and Trust Company - New Orleans

"SIXTY YEARS OF SERVICE"

RISES

Confusing to

DROP IN STOCK VALUES HALTED

Strong Buying Rally Brings Sharp Recovery

Previous Session's Losses Fully Recouped

Total Turnover Reported at 5,618,990 Shares

NEW YORK, March 27. (P)—A strong hands took the reins on the stock market today, and led a remarkable rally in which the losses incurred by the headlong selling of the previous session were more than regained.

Call money renewed at 15 per cent for the first time since December, 1920, but powerful banking forces, fearing a complete demoralization of the call-loan market which would cause a debacle in stocks more disastrous than yesterday's, established the rate at that figure.

Although 15 per cent money, an extraordinarily high rate, brought relief of traders who had feared it might go even higher than yesterday's 20 per cent rate was accepted as a sign that a bullish celebration was immediately held. Scores of leading issues were bid up 4 to 10 points and Adams Express was boosted 34 points.

TRADING HEAVY

Trading was maintained at a record pace, 5,618,990 shares changing hands, a large day' though scarcely comparable to the unprecedented 8,246,740-share total of yesterday. Commission houses had been swamped with work, and the announcement that the stock exchange would close on Friday, following its regular holiday on Good Friday, was received with relief.

A continuation of the powerful buying that halted the decline during the previous session was apparent at the opening, but the market turned extremely nervous when call money renewed at 15 per cent and seemed pointed higher. Then the National City Bank with $25,000,000 to the loan desk to [illegible]

(Continued on Page 20, Column [illegible])

terest and principal shall be paid lands in the district and collected from which it cannot be separated

000

uth Gate

ment District No. 5
COUNTY)

Bonds

Denomination $1000

s, Insurance Companies, Trust Funds federal income tax and property tax

lue of building permits, and for the month December ranked ninth.

These bonds are issued for the construction and installation of sidewalks, curbs, ...ers, etc. The average debe per 40-foot lot ...$98, while the average assessed valuation ...40-foot lot in the District for land alone ...clusive of improvements is in excess of ...00, and the average actual value is fairly ...timated at $800 per lot.

...inclusive
...5.50%
...ON REQUEST

Company
TELEPHONE FABER 3211
...LES
...904 SECURITY BLDG., LONG BEACH
...offs and odds are guaranteed to be followed to be earned

...is Dallas Atlanta New Orleans

...NT SERVICE
BACKGROUND
EXPERIENCE
...ERS

Company, Inc.
...LES VAndike 4191
...6
...mpany - New Orleans
... SERVICE"

15 Years Ago

...d investors bought securities to hold. The average period of holding was estimated to be twelve years.

...Has been satisfactorily demonstrated at all times that the biggest reward goes to the "permanent" investor in fundamentally sound securities.

DE FREMERY & COMPANY
...Bldg. - Los Angeles
...Bldg. - San Francisco

DEAN WITTER & Co.
Members
Los Angeles Stock Exchange
Los Angeles Curb Exchange
San Francisco Stock Exchange
San Francisco Curb Exchange
Seattle Stock Exchanges
BROKERAGE DEPARTMENT
Telephone VAndike 6111
Sixth floor
I.W. VAN NUYS BLDG.
LOS ANGELES

A COMPLETE STOCKBROKERAGE SERVICE
...to render a specialized service to those investors who are located outside of the city of Los Angeles
I. E. MULLER & CO.
...Andike 9624
...Financial Center Bldg.
Los Angeles, Calif.

Consolidated Steel Common

Consolidation of Baker, Union and Llewellyn Iron Works of Los Angeles

Jones, Hubbard & Donnell
INCORPORATED
Member Los Angeles Stock Exchange
Member Los Angeles Curb Exchange
210 WEST SEVENTH STREET
LOS ANGELES, CALIFORNIA
TRinity 7861

Security Trust
Los Angeles 1st National
WARRANTS

Warrants issued to holders of these stocks expire Saturday, March 30th, and will be traded in for the last time on the Los Angeles Stock Exchange on Thursday, March 28th, with all transactions on a cash basis.

We shall be pleased to furnish full information regarding the disposition of warrants or fractions or execute buying or selling orders at the market.

James R. Martin & Co.
607 S. Spring Street Telephone TRinity 4911
LOS ANGELES
Pacific-Southwest Building, Pasadena
Members Los Angeles Stock and Curb Exchanges

M. S. WALKER & CO.

MEMBERS LOS ANGELES STOCK EXCHANGE
MEMBERS LOS ANGELES CURB EXCHANGE

ANNOUNCE THE REMOVAL OF THEIR OFFICES

FROM 1011 STOCK EXCHANGE BUILDING
TO SUITE 815 IN THE SAME BUILDING

WHERE ADDITIONAL FACILITIES HAVE BEEN PROVIDED FOR CUSTOMERS' CONVENIENCE

639 SO. SPRING ST. VAndike 1346 LOS ANGELES April 1, 1929

IRON AND STEEL RECORD SIGHTED

Output for First Quarter Points to New High

Backlogs Lengthen; Delivery Day Farther Ahead

Situation Promises to Hold Throughout Second

CLEVELAND, March 27. (Exclusive)—The Iron Trade Review says:

Never has so much pig iron and finished steel been made as in the quarter now ending, yet, far from exhausting the country's requirements, backlogs generally are longer and deliveries are more deferred than when the quarter opened.

Since January 1 the daily rate of pig-iron output has risen from 110,800 tons to about 116,500 tons, and of steel ingots from 166,000 tons to about 185,000 tons. Approximately 10,300,000 tons of pig iron and 13,600,000 tons of ingots—a quarterly record for both — has been produced.

With stocks, both of producers and consumers, lower than on January 1, it is assumed that his record-breaking volume of iron and steel has passed directly into consumption. Speculative buying appears negligible. Producers generally are confident that April activities will approach that of March. Chicago district steel makers, in fact, see every ton of ingots to be made to July 1 definitely earmarked.

CONTRACTING SHIFTS

The past week's contracting for second-quarter steel has been out of balance with current production, but this is ascribed to the turn of the quarter, advancing prices and the tight delivery situation. On sheets, strips, bars and plates, five to twelve weeks' delivery is being promised and consumers continue solicitious of places on mill books, to which their specifications attest.

Slight shifts among major outlets for steel seem scarcely to have affected the general level of business. Automotive output is more spotty; some makers have accumulated adequate stocks of cars for spring campaigns and are easing off, while others are stepping up rates. Freight-car buying is lighter, while more locomotives have been bought. Products are moving in stronger volume.

The iron and steel price situation is stronger. On steel bars, plates, etc., new business is predicated on 1.85 Pittsburgh base.

Pig-iron prices are advancing.

CHICAGO GAINS

Despite a shortage of semifinished steel, Chicago steel-making operations have gained several points and this week average 98 per cent. Only a lack of sheet bars and billets keeps Youngstown district mills under capacity. Steel Corporation subsidiaries are unchanged at 96 per cent.

Price strength has its taproot in Lake Superior iron ore, formally advanced 25 cents per ton, or about 6 per cent for the 1929 season. Sales exceeding 1,000,000 tons and affecting long-term contracts appear to have established the first increase in ore in five years. Inquiry is heavy and ore users generally covering promptly.

Reflecting in part this strength in ore, basic iron has advanced 50 cents per ton, to $18 valley, on a sale of 5000 tons to a Pittsburgh district steel works. Foundry iron has been put up 50 cents and malleable from $1 per ton at Detroit. The Buffalo market is up $1. Sales in all districts continue vigorous, though lack the volume of a buying movement.

Restricted credit seems not to have affected the structural market, and the eastern markets are unusually active for the season. Three office buildings in New York requiring 33,000 tons haye been awarded. A steel mill at Detroit requires 20,000 tons and one at Monroe, Mich, 3750 tons.

Gilmore-Miley Combine Plans Still on Card

Plans for the consolidation of the Gilmore Oil Company and the E. J. Miley Company yesterday were reported to be under way although officials of the Gilmore company declined to make any statement other than that "the bankers are still working."

The proposed merger was announced several weeks ago when an attempt was made to form the Gilmore Consolidated Oil Company by combining the Gilmore Oil Company, the E. J. Miley Company and the Bolsa Chica Oil Corporation. Irving Augur, president of the latter concern, later issued a statement that the merger deal had failed because the terms of sale of his interests had not been met.

Suit was filed against Mr. Augur as a result of the attempted merger and is now pending. It is understood that Bolsa Chica is definitely out of the Gilmore merger picture. There are reports that other companies may be included in the new deal.

Women Large Investors in Building Loan

Women constitute 45 per cent of the 381,328 estimated number of shareholders and borrowers in the 225 California building and loan associations, according to a survey completed yesterday by Edwin M. Einstein, president of the State League.

The total number of women investors and shareholders is 170,985, compared with 62,634 four years ago and 26,531 eight years ago. The number increased more than 60,000 in the past twelve months or 24 per cent.

With each building-loan investment averaging more than $800, the women of California control about $180,000,000 of the $400,000,000 resources of these institutions.

Exchange Lists Two New Issues

Common stock of the John Bean Manufacturing Company and an additional issue of the Citizens Trust and Savings Bank have been approved for trading on the Los Angeles Stock Exchange, Norman B. Courteney, secretary and manager of the exchange, announced yesterday. The John Bean stock will be called April 3, next.

The John Bean Company has an authorized issue of 300,000 shares of no par value common stock of which 123,712 shares are outstanding. There are 6500 shares of $100. par preferred shares also outstanding. The Citizens bank is listing 10,000 additional shares bringing the outstanding stock to a total of 40,000 shares. There are 50,000 shares authorized.

STEEL PLANTS REPORT ON WEEK'S OPERATION

CLEVELAND, March 27. (Exclusive)—Subsidiaries of the United States Steel Corporation are operating at 96 per cent capacity, unchanged from the previous week and up 5 points from a month ago, it was reported today. Operations in the Pittsburgh district are 95 per cent, up 5 points from last week and a month ago. Chicago steel-making plants are operating at 98 per cent, up 3 points from last week and a month ago.

NEW YORK CURB STOCKS

NEW YORK, March 27. (P)—A sweeping recovery in prices took place on the New York Curb Market today on indications that the peak of the credit crisis had passed. A moderate amount of selling came into the market during the morning when the 15 per cent renewal rate for call money was posted, and a few issues slipped to new low ground, but the general list met strong buying support and rallied in impressive fashion under leadership of the oil shares.

Ford Motor of Canada was the spectacular individual feature, soaring 139 points to 1010. Crocker Wheeler jumped 24½ points on a small turnover, and pronounced gains of 6 points or more were recorded by such other ordinarily inactive specialties as Bodd Manufacturing, Harbor-view Electric, Lazarus Company, Newton Steel, and Procter and Gamble.

Buying of the oils was influenced by expectations of favorable developments from the oil curtailment conference now in session here. Vacuum closed 7 points higher, and Humble, Indiana Pipe Line, Imperial and International Petroleum showed net gains of 5 to 6 points. Standard Oils of Indiana, Kentucky and Ohio, Missouri Kansas Pipe Line, and Continental, all closed 2 or more points above yesterday's final quotations.

Public utilities also staged a spirited recovery, American & Foreign Power warrants, American Super Power B, Electric Bond & Share, Investors, Northeastern Power and Light and Power B rallying 3 to 6 points, and Mohawk & Hudson Power rallied 8.

Aviation, merchandising, chain store, automobile and radio shares all snapped back briskly when selling pressure was lifted.

Trading showed a marked reduction in volume, indicating that many speculators either had been forced out of the market by the drastic decline earlier in the week or were not disposed to plunge heavily while the call money rate was still about three times the average yield on most stocks.

The closing price is omitted when same as the last, both low and close when same as the high.

Stocks	(Sales in Hundreds)	High	Low	Close
Acoustic Prod.	43	7¼	7¼	7¼
Aero Sup. A	4	44¾	44¾	44¾
Do. B	4	44	44	44
Agfa Ansco	1	33½	33½	33½
Allied Packers	1	8½		
Allison Prop B	1			
Alum. Co. Canada	6	45	45	45
Aluminum Co. Am.	137			
Aluminum Goods	2			
Amer. Ad. Mfrs.	1	45		
Amer. Beverage	37			
Amer. Brit. Cont.	4	19	18½	19
Amer. Br. & F. B	1	42		
Amer. Colortype	3	42½	42	
Am. Com. Alcohol	4	27½		
Am. Cont. Pow. B	1	27½		
Do. war.	84	9	6½	9
Am. Cont. Oildfds	1	26	26	26
Am. Cyan B	4	21½	21½	21½
Am. Dept. Stores	25	19½	19	19½
Am. Gas & El.	1	87½	87½	87½
Am. Gas & El. A	1	87½	87½	87½
Am. Laundry Mch.	1	42		
Am. Light & Trac.	15	223	223	
Am. Marcelbo	20	5½	5	5
Am. Mfg. Gas	1	5	5	5
Amo Under	1	43½	42	
Am. Ind.	1	19½	19½	19½
Am. Oil A	1	24	24	24
Am. Oil B	10	24	23½	24
Am. Rolling Mills	28	97½	95	97
Am. Seal	1	27½	27½	27½
Am. Superpow. A	54	97½	95½	97½
Do. 1st pfd.	1	104	104	104
Am. Thread pfd.	1	10½		
Anglo-Am. Oil	44	43½	43½	43½
Apco Oil		4		
Arkansas Nat. Gas	20	5½	5	5½
Do. pfd.	1	34		
Arlington Globe	7	23½	23½	
Art Metal		23½		
Asso. Dye & K.	1	41½	41½	41½
Asso. Gas & El.	81	41½	41½	41½
Asso. Rayon		23½		
Do. pfd.		104½	104½	104½
Atl. Fruit & Sug.		1	1	1
Atlas P. Cem. new	2	34		
Auburn Auto	1715	107	107	107
Auto. Rec. Mach.		3		
Do. pfd.		23		
Avia. Corp. Amer.	13	11½	11½	11½
Babbs Corp.	1	11½	11½	11½
Do. pfd.	1	17½	17½	17½
Baltimore Air. vte.	1	11½	11½	11½
Bloomer's	1	17½	17½	17½
Blue Co.	1	11½	11½	11½
Blumenthal, S.		23½		
Do. pfd.	20	23½	23½	23½
Armstrong rts.		1		
Asso. G.&E. rts.	18	10½	10½	10½
Avia. Co.	18	10½	10½	10½
Avia. Corp.	1	10½	10½	10½
Bast Steel		23½		
Atwater, Trad.		23½		
Bohn Alum & B.	1	111½	110	110
Borden Co. new	1	93	91½	91½
Brill A	1	23½		
Bristol Myers	1	92	90½	92
Brit. Am. Tob. B	1	29½		
British Columbia		6	6	6
Bkyn. City R.R.	20	8	8	8
Bkyn. E.C. Mfg.	1	23½	23½	23½
Buf. Niag. & E.P.	1	23½	23½	23½
Do. A	1	23½	23½	23½
Do. pfd.	1	23½	23½	23½
Bullard Co.	1	50	50	50
Burco, Drill & R.	100	1	1	1
Burma Corp. Ltd.	71	4½	4½	4½
Butler Bros.	1	23½	23½	23½
Cahall Wrapt.	1	23½	23½	23½
Camac vte.	1	23½	23½	23½
Do. pfd.	1	23½	23½	23½
Can. Marc. Wirel.	1	23½	23½	23½
Carib Syn. new	1	23½	23½	23½
Carrib Co. new	20	23½		
Catercill Tr. new	1	23½		
Celanese Am. new	1	23½	23½	23½
Do. 1st pfd.	1	23½	23½	23½
Central At. States	1	18½	18½	18½
Cent. Publ. Ser. A	1	23½	23½	23½
Cen. States Elec.	1	130	130	
Do. war.	1	23½	23½	23½
Do. cv. pfd.	1	23½		
Do. pfd. ex-war.	1	23½	23½	23½
Centrifugal Pipe	1	23½		
Brizes Strat.	1	23½	23½	23½
Brit. Am. Oil coup.	1	23½	23½	23½
Bulova	1	23½	23½	23½
Bras. Tr. & Li.	1	23½	23½	23½
Cara. F.&E. pfd.	1	111	111½	111
Carman A	1	23½		
Cent. States new	1	23½		
Chain Stores	40	23½	23½	23½
Charis Corp.	1	23½		
Chester Cab new	111	23½	23½	23½
Childs pfd.	1	23½	23½	23½
Cities Serv. new	44	23½	23½	23½
Do. pfd.	1	23½	23½	23½
City Mach. & Tool	1	23½		
Cohn, Hall & Marx	1	23½		
Colgate Palmolive	1	23½		
Columbian Syndic.	1	23½		
Colon Oil	71	23½	23½	23½
Col. Elec. & Pow.	1	23½	23½	23½
Colts Pat. F. A.	1	23½		
Comw. Edison	1	23½	23½	23½
Do. pfd.	1	23½	23½	23½
Comstock Tunnel	23	23½	23½	23½
Cons. Cop. Mln.	1	23½	23½	23½
Cons. Dairy Pr. A	1	23½	23½	23½
Cons. Film Ind.	1	23½	23½	23½
Cons. G.&E. Balt.	1	23½	23½	23½
Cons. Laundry	1	23½	23½	23½
Cons. Ret. Util.	1	23½	23½	23½
Cons. Royalty	1	23½	23½	23½
Cons. Rub. Stores	1	23½	23½	23½
Cont'l Oil vte.	1	23½	23½	23½
Copeland Prod. A	1	23½	23½	23½
Courtaulds Ltd.	1	23½	23½	23½
Creole	44	23½	23½	23½
Crowen Gold	12	23½	23½	23½
Crocker Wh. A.	1255	23½	23½	23½
Crowley Milner	1	23½	23½	23½
Crown Central	1	23½	23½	23½
Cumberland Pipe	1	23½	23½	23½
Cit. Serv. old	24	119½	117½	119½
Chic. Nip. A	1	23½	23½	23½
Do. B	10	1½	1½	1½
Cons. Air	14	23½	23½	23½
Cons. Dairy	1	23½	23½	23½
Cons. G.&E. rts.	24	23½	23½	23½
Cont. Diam.	1	23½	23½	23½
Cont. Shoe Mach.	1	23½	23½	23½
Companie Hispano	1	107½		
Cal. Pictures	1	23½		
Curtiss A. C.	21	23½	23½	23½
Curtiss Flying	31	23½	23½	23½
Daniel Reeves	1	23½		
Darby Pet.	1	23½		
Davenport Hosiery	1	23½		
Davis Chem.	14	23½	23½	23½
Deere & Co.	12	23½	23½	23½
De Forest Radio	1	23½	23½	23½
Dixon Crucible	40	23½	23½	23½
Doehler Die-Cast	14	23½	23½	23½
Dominion Steel pf.	1	23½	23½	23½
Douglas Aircraft	24	23½	23½	23½
Dubilier Condenser	9	23½	23½	23½
Duke Power	1	23½		
Durant Motors	44	23½	23½	23½
Eagle Picher	1	23½	23½	23½
El. Bond & Sh. new	388	23½	23½	23½
Do. pfd. new	6	23½	23½	23½
Electric Invest.	26	23½	23½	23½
Do. pfd.	1	23½	23½	23½
El. P.&L. ext. war.	11	23½	23½	23½
Do. pfd.	1	23½		
Elec. Shovel pfd.	1	23½		
Emsc. G.&F. 1s pf.	1	23½		
Empire Pow.	64	23½	23½	23½
Det. Motorbus ad.	2	23½	23½	23½
Equit. Storage new	1	23½	23½	23½
Esp. Gold Mines	4	23½	23½	23½
Esp. Pub. Serv.	1	23½	23½	23½
Evans Wallo Lead	13	23½	23½	23½
Fabrics Finishing	3	23½	23½	23½
Fanamel Motors	1	23½	23½	23½
Fairchild Aviation	13	23½	23½	23½
Falcon Seaml.	100	23½	23½	23½
Fedders Lead Min.	50	23½	23½	23½
Fandango Ltd.	160	23½	23½	23½
Fan Farm Candy	1	23½		
Fanstiel Prod.	1	23½		
Federal Wat. A.	13	23½	23½	23½
Ferrated Metals	1	23½	23½	
Fiat deb. rts.	45	23½	23½	23½
Firestone Tire	150	23½	23½	
Do. 1s pfd.	1	23½	23½	
First Nat. Coster	45	23½	23½	
Fokker Aircraft	24	23½	23½	23½
Ford Mot. Can. A	140	1010	921	1010
Ford Motor Ltd.	194	15	13½	15½
Foundation Fire.	11	23½	23½	23½
Fox Theater A	13	23½	23½	23½
Freshman Chas.	41	23½	6½	6
Gamewell Co.	1	23½		
Gen. Am. Inv. new	60	23½	23½	23½
Gen. Bak. new	80	23½	23½	23½
Gener. & Forge B	1	23½		
Gen. Fire Ext. rts.	1	23½		
Gen. Fire Ext. rts.	30	23½		
Gold Coin	33	23½	23½	23½
Gen. Realty & U.	4	23½	23½	
Gen. Rub. pfd.	1	23½	23½	23½
Gen. Shoe	14	23½	23½	23½
Gen. Theater	1	23½	23½	23½
Gen. Cable war.	4	23½	23½	23½
Gen. El. Exc. rts.	681	23½	23½	23½
Gen. Fireproofing	1	23½	23½	23½
Gen. Ldr. Mch. n.	1	23½	23½	23½
Gen. Pub. Ser.	1	23½	23½	23½
Gen. Ry. & T. pfd.	4	23½	23½	23½
Glen Alden Coal	11	23½	23½	23½
Gobel Inc. & Trad.	200	23½	23½	23½
Gold Seal Elec.	25	14	13½	13½
Gold Coin	100	23½	23½	23½
Golden Cent. Min.	1	23½	23½	23½
Gotham Knitbor	13	14	13	13
Graeanbaum Corp.	1	23½	19	19½
Granite City Steel	1	23½		
Greenfield T.&D.	1	23½		
Gridoir Greenw.	81	150½	150	150
Ground Grippers	5	23½	23½	23½
Do. pfd.	1	23½	23½	23½
Guardian Fire	1	23½		
Gulf Oil Corp. Pa.	85	100	135½	135
Hahnbaw C. stf.	1	11		
Hall Lamp	1	23½		
Hamp. Candy Inc.	1	23½		
Hart Furs	10	23½	23½	23½
Harvard Co.	1	23½		
Hastings Corp.	1	23½		
Hecla Min.	1	23½		
Hecla Exhaustin	1	23½		
Hercules P. pfd. ac	10	111		
Hollinger G.M.	1	23½		
Homestk. Oil	1	3	3	3
Hora & Mayhan	1	23½	23½	23½
Household Fin. pf.	1	23½	23½	23½
Houston Gulf Gas.	1	23½	23½	23½
Howe R. Metal.	1	23½	23½	23½
Humble Oil & R.	133	108	106	107
Hurley S. Bd.	1	23½		
Hydrale Pow.	1	23½		
Ind. Chem.	1	23½		
Ind. Oil Canada	1	23½		
Indiana Pipe Line.	1	23½		
Ind. Pin. pfd. ac	1	23½		
Insurance Sec.	1	23½		
Interoan. Petrol.	1	23½		
Inter Perfume	1	23½		
Interstate Petrol.	1	23½		
Inter Shoe	1	23½		
Inter Utilities A	1	23½	23½	23½
Do. B	1	23½	23½	23½
Iron Cap Copper	1	23½		
Isaacs Prod. Co.	1	23½		
Ital. Superpower	1	23½	23½	23½
Do. 6% cts.	1	23½	23½	23½
Jackson Mot. Sh.	1	23½		
Jonas Naumberg	1	23½	23½	23½
Kan. Elec. Pow. A	1	23½	23½	23½
Karstadt Rud Inc.	1	23½	23½	23½
Kentucky Natural	1	23½	23½	23½
Kingsbury Breweries	1	23½		
Kinner Airplane	1	23½	23½	23½
Kress, S. H. Corp.	1	23½	23½	23½
Kroger Groc. & Bak.	1	23½	23½	23½
Lake Shore Mines	1	23½	23½	23½
Lambert Co.	1	23½	23½	23½
Lamson Bros.	1	23½	23½	23½
Lefcourt Realty	1	23½	23½	23½
Do. pfd.	1	23½	23½	23½
Leh. Coal & Nav.	1	23½	23½	23½
Leonard, Oil	1	23½	23½	23½
Libby, O. S. Glass	1	23½	23½	23½
Lincoln Oil	1	23½	23½	23½
Lit Bros.	1	23½	23½	23½
Lone Star Gas	1	23½	23½	23½
Lone Star Gas pf.	1	23½	23½	23½
Lord & Taylor	1	23½	23½	23½
Lorraine Cp.	1	23½	23½	23½
Louisiana Oil	1	23½	23½	23½
Louisiana Oil pf.	1	23½	23½	23½
Lucky Tiger Comb.	1	23½	23½	23½
Lunkenheimer	1	23½	23½	23½
Lyon Metal	1	23½	23½	23½
Macfadden Pub.	1	23½	23½	23½
Mackay Radio	1	23½	23½	23½
Mackay Radio pf.	1	23½	23½	23½
Madison Sq. Gard.	1	23½	23½	23½
Magnavox Co.	1	23½	23½	23½
Manati Sugar	1	23½	23½	23½
Manhattan Elec.	1	23½	23½	23½
Manhattan Oil	1	23½	23½	23½
Marconi Int. Mar.	1	23½	23½	23½
Marconi Wirel. Tel.	1	23½	23½	23½
Marmon Herd	1	23½	23½	23½
Mason Tel. Mines	1	23½	23½	23½
Mass. Utilities	1	23½	23½	23½
Massey Harris new	1	23½	23½	23½
Mathieson Alkali	1	23½	23½	23½
Maxwell Motor new	1	23½	23½	23½
Do. 1st pfd.	1	23½	23½	23½
Do. 2nd pfd.	1	23½	23½	23½
Mayflower Oil	1	23½	23½	23½
Mayfair Stores	1	23½	23½	23½
Mayo Radiator	1	23½	23½	23½
Mead Johnson new	1	23½	23½	23½
Do. pfd.	1	23½	23½	23½
Mengel Co.	1	23½	23½	23½
Mercantile Stores	1	23½	23½	23½
Mesabi Iron	1	23½	23½	23½
Metro Goldwyn	1	23½	23½	23½
Do. pfd.	1	23½	23½	23½
Mexico Gulf Sul.	1	23½	23½	23½
Miami Copper	1	23½	23½	23½
Mid-Continent Pet.	1	23½	23½	23½
Midland Steel Prod.	1	23½	23½	23½
Minn. Moline	1	23½	23½	23½
Minn. Steel	1	23½	23½	23½
Mo. Kan. Pipe Line	1	23½	23½	23½
Mohawk & H. new	1	23½	23½	23½
Do. pfd.	1	23½	23½	23½
Monroe Chem.	1	23½	23½	23½
Montana Power	1	23½	23½	23½
Montgomery Ward	1	23½	23½	23½
Moody's Inv. pfd.	1	23½	23½	23½
Moore Drop Forg.	1	23½	23½	23½
Mountain Prod. A	1	23½	23½	23½
Municipal Serv.	1	23½	23½	23½
Nathan Straus	1	23½	23½	23½
National Aviation	1	23½	23½	23½
Natl. Baking	1	23½	23½	23½
Natl. Bank Service	1	23½	23½	23½
Nat. Family Stores	1	23½	23½	23½
Do. pfd.	1	23½	23½	23½
Natl. Food Prod. A	1	23½	23½	23½
Do. B	1	23½	23½	23½
Nat. P.&L. pf. ac	80	23½	23½	23½
Natl. Pub. Serv. A	1	23½	23½	23½
Nat. Bak. pf. ac	25	23½	23½	23½
Nat. Bakr. wt.	1	23½	23½	23½
Nat. Family sts.	1	23½	23½	23½
Natl. Steel	1	23½	23½	23½
Nat. Bak. Mach.	1	23½	23½	23½
Nat. Sug. R. new	1	23½	23½	23½
Nat. Thea. Equip	1	23½	23½	23½
Nat. Tr. Journal	1	23½	23½	23½
Nat. Transit	1	23½	23½	23½
Nebel (Oscar) Co.	1	23½	23½	23½
Neisner Bros.	1	23½	23½	23½
Do. pfd. ac	1	23½	23½	23½
Nelson Corp. (H.)	1	23½	23½	23½
New Idria	1	23½	23½	23½
Do. A.	1	23½	23½	23½
Newberry, J. J. ac	80	23½	23½	23½
New Bradford	1	23½	23½	23½
New Cornelia Cop.	2	23½	23½	23½
N. Y. Air Brake	1	23½	23½	23½
N. Y. Zinc new	1	23½	23½	23½
N. Y. & Atlan. Ltd.	1	23½	23½	23½
Newmont Mining	1	23½	23½	23½
Newton Steel new	1	23½	23½	23½
N. Y. Investors	1	23½	23½	23½
N. Y. Mtge.	1	23½	23½	23½
N. Y. Petroleum	1	23½	23½	23½
N.Y. Tel. 6½perLas	233	23½	23½	23½
Niagara Shares	1	23½	23½	23½
Niagara Shares rts.	100	23½	23½	23½
N. I. Pow. pf. ac	50	23½	23½	23½
Nor. Drug. ord.	1	23½		
Nineteen H. Wash	1	23½	23½	23½
No. Cent. Texas	1	23½	23½	23½
No. States Pow. A	35	151½	149½	150½
Do. pfd.	1

Standard Oil of Cal.

Credited with largest production of any oil company, Standard of California will be found firmly intrenched in every major oil field of the West. Attention is now riveted on the Kettleman Hills district where Standard has immense holdings. We have prepared an interesting circular. Ask for it.

Late Data on

Continental Oil

Western Air Express

Fokker Aircraft

KNIGHT, STETSON & LESTER, INC.

MEMBERS:
Los Angeles Stock Exchange
Los Angeles Curb Exchange

Continuous Board Room Stock Quotation Service

At

810 Stock Exchange Bldg.
Los Angeles
TRinity 5077

and

Maryland Hotel Bldg.
Pasadena.
Wakefield 4136

STANDARD OIL COMPANY of California

We have prepared a report giving 1928 earnings statement just released and other pertinent information concerning this outstanding oil company of the Pacific Coast.

Copy free on request.

WELCH McKELLAR & CO.

Member Los Angeles Stock Exchange
Member Los Angeles Curb Exchange
215 W. Sixth St., Los Angeles
FAber 3291

New Developments Yesterday in

COMMODORE

Have you heard what happened in yesterday's Directors' meeting?

WANTED

Pickwick . . . Reliance

All Listed and Unlisted Stocks.

E.C. Bruce & Co

PACIFIC SOUTHWEST BANK BLDG.
215 W. 6th STREET · [illegible]

Investment Sagacity

Leading insurance companies have earned an enviable reputation as consistently successful investors of their funds. Since 1920, American stock fire companies alone have gained approximately $813,000,000 in assets as against an increase of only $129,500,000 in capital—due in no small degree to their *investment sagacity*.

HOLDERS OF

Insuranshares Trust Certificates have a pro rata interest in the stocks of more than 50 leading Fire, Life, Casualty, Fidelity, Marine and other insurance companies, and of several banks whose business is national or international in scope.

This ownership is based on thousands of underlying securities, selected by recognized experts and representing a cross-section of the outstanding commercial, industrial and financial activities of the United States and foreign countries.

Investment in Insuranshares Trust Certificates represents a profitable share in steadily mounting market values.

Write for descriptive circular

HARTLEY ROGERS & COMPANY
Investment Securities

SIXTH FLOOR—BANK OF AMERICA BUILDING
630 So. Spring St.—LOS ANGELES—VAndyke 7161

Tone on Wheat Mart Stronger as Flurry Ends

CHICAGO, March 27. (Exclusive)—There was an absence of the semipanicky feeling so much in evidence in the grain markets on Tuesday and with short covering and foreign buying wheat futures advanced readily, and the finish was about the top with net gains of ⅝@1⅛c, March being 1.16⅞, May, 1.20⅝; July, 1.23⅞@1.24. Corn gained ⅝@1c, with March finishing at 90⅝, May, 93¼@93⅜, while the active deliveries of oats were up ⅝@½c, March being 45 at the last, and May 45⅞@46. Rye closes unchanged to ⅝c higher with March and May 1.03⅝.

Action of the stock and money markets had considerable influence on grains and the decline of around 18c in wheat futures from the recent high point was a factor in bringing in buying by Liverpool, with some improvement shown in the foreign demand for cash grain with sales of 600,000 to 700,000 bushels in all positions, including durums and Manitobas. A little hard winter was also sold and the price of the latter is now on a more favorable basis as compared with other countries than for some time past. Chicago May was 11c under Liverpool when the latter market closed, and 4⅛c under Winnipeg at the last. The latter market was strong and gained 1½@1⅞c for the day and further dry weather reports were received from the prairie provinces.

Houses with eastern connections and shorts were good buyers of wheat at times, while the selling was largely by local bears, and by commission houses on resting orders. Rains were reported at points in Kansas and Oklahoma, and will be very beneficial for the new crop. The forecast suggested further precipitation. Liverpool ignored the drastic decline in North American markets on Tuesday and closed only ⅝@1⅛d lower with less pressure of Argentina grain a factor. All grain exchanges will be closed Good Friday, with Liverpool closed Monday as well, and Buenos Aires will be closed tomorrow and on Saturday.

Shipping demand for cash corn was active with sales of 264,000 bushels made by local handlers, and futures showed a firm undertone throughout the day with the finish about the top. Strength in wheat was also a factor. Local bulls and shorts were on the buying side, and found pressure lighter than of late, and a more friendly feeling toward the market was in evidence in some quarters.

Country offerings to arrive were limited with purchases of 50,000 bushels, while deliveries on March contracts aggregated 200,000 bushels. Weather in Argentine is favorable for conditioning the new corn, and increased exports from that country are already in evidence.

Scattered liquidation was on in oats early but the market reversed its action later and the close was at the top. Cash interests bought September, while the country was a seller. Shipping sales aggregated 118,000 bushels and country offerings were limited. Weather was favorable for field work over the greater part of the belt. Trade in rye was light, and the market fluctuated in an erratic manner.

RANGE OF PRICES

Wheat—	Open.	High.	Low.	Close.
March	1.16⅝	1.17⅛	1.16⅛	1.16⅞
May	1.20⅛	1.21⅛	1.19⅛	1.20⅝
July	1.23⅛	1.24⅛	1.22⅛	1.23⅞
September	1.26⅛	1.26	1.26⅛	1.25⅞
Corn—				
March	.90⅛	.90⅝	.89⅝	.90⅝
May	.92⅛	.93⅛	.92	.93⅛
July	.95⅛	.96⅛	.95	.96⅛
September	.96⅛	.97⅛	.96⅛	.97⅛
Oats—				
March	.45	.45	.44⅛	.45
May	.45⅛	.46	.45⅛	.45⅞
July	.44⅛	.45⅛	.45⅛	.45⅞
September	.43⅛	.43⅛	.43⅛	.43⅛
WINNIPEG				
Wheat—				
May	1.26	1.25⅛	1.23⅛	1.25
July	1.26	1.27	1.25	1.27
Oats—				
May	.51⅛	.52⅛	.50⅛	.52⅛
July	.52⅛	.53⅛	.51⅛	.53⅛

CASH GRAIN

Wheat closed 2@3c lower. Sales: No. 2 hard, 1.18⅛; No. 4, 1.11⅛. Corn closed unchanged to 2 cents down. Sales, No. 2 mixed, 93; No. 3 mixed, 89⅝; No. 5, 88; No. 2 yellow, 90@90⅛; No. 5,84⅛@87. No. 3 white, 90⅛@90⅝; No. 4, 89. Oats closed steady to 1 cent lower. Sales: No. 2 white, 48⅛; No. 4, 43⅛@45; sample, 43⅛.

NEW YORK GRAIN

NEW YORK, March 27. (AP)—Wheat spot firm: No. 1 northern spring, c.i.f. New York, 1.36⅝; No. 2 hard winter, f.o.b. New York, 1.32⅛; No. 2 mixed and No. 2 amber durum and Manitoba nominal.

Corn spot firm: No. 2 yellow, c.i.f. New York, 1.10⅝; No. 3 yellow, do., 1.08⅝.

Oats spot firm; No. 2 white, 58½.

PROVISIONS

CHICAGO, March 27. (AP)—

Lard—	High.	Low.	Close.
March	.....	.....	12.00
April	.....	.....	12.05
May	12.15	12.07	12.15
July	12.32	12.45	12.52
September	12.85	12.77	12.85
Ribs—			
March	.....	.....	13.45
July	.....	.....	13.77
Bellies—			
March	.....	.....	13.87
May	13.97	13.75	13.97
July	14.50	14.45	14.50
September	15.02	14.80	15.02

LOS ANGELES EXCHANGE

Sensational Rally Forces Oil Stock Prices Upward as Traders Turn Bullish

Headed by Standard of California, Rio Grande and Barnsdall oil stocks stage da fast recovery as a widespread bullish enthusiasm swept through the trading yesterday on the Los Angeles Stock Exchange and carried prices upward for net gains in excess of 3 points.

This restored confidence was attributed to the determined efforts of the American Petroleum Institute, in its meeting yesterday, to curtail production.

Rio Grande dominated the market activity and shot up 2 7-8 points to a high for the day at 41 5-8, where it held to the close. Standard of California, on an unusually rapid turnover, soared more than 4 points to a top at 78 1-4 and closed at 77 1-8 for a net advance of 3 1-4 points. Barnsdall jumped up 3 5-8 points to 44½; Richfield, 1 5-8 points to 43 5-8; Union of California, 1 3-8 points to 50 and Union Associates 1 point to the same close. Macmillan Petroleum advanced 7-8 to 37 7-8 and a number of lower-priced issues responded in a like manner.

Pacific Finance, on a smaller turnover than usual, featured the miscellaneous board by culminating a long series of successive advances with a jump of 5 points to a new all-time peak at 112. Subsequent selling brought a close at 109. International Reinsurance was another strong spot with an advance of 1⅛ points to 58⅛.

Transamerica Corporation held firm to 134 while Merchants National slumped 25 points to 205 following a 15-point drop in the previous session. Security-First National and Los Angeles-First National strengthened.

Emsco Derrick dominated the interest in the industrial list with a jump of 1⅛ points to 41½. Hydraulic Brake broke 2 3-4 points to 55 while Jenkins Television rallied 2 points to 13½.

High.	Low.	Div. per Sh.		Sales.	High.	Low.	Last.	Net Change.	Closing Bid.
			INDUSTRIALS						
..	..	2.00	Byron Jackson Co.						
44⅛	31⅛	....	Douglas Aircraft com.	1,100	41⅛	40⅛	41⅛	+ 1⅛	
..	..	....	Emsco D. & E. com. [illegible]						
..	..	....	Globe G. & M. com.						
			[illegible]						
			PUBLIC UTILITIES						
			L. A. G. & E. pfd. [illegible]						
			[illegible]						
			BANK STOCKS						
			California Bank [illegible]						
			[illegible]						
			MISCELLANEOUS						
			Broadway Dept. st. [illegible]						
			[illegible]						
			OIL STOCKS						
			Barnsdall Corp. "A" [illegible]						
			[illegible]						
			Standard Oil of Cal. [illegible]						
			Union Oil Associates [illegible]						
			Union Oil of Cal. [illegible]						
			*U. S. Royalties [illegible]						
			*White Star Oil [illegible]						

Sales totaled 78,888 shares valued at $2,790,700; previous day, 115,177 shares valued at $3,364,480; year to date, [illegible] shares valued at $[illegible]; year ago, [illegible] shares valued at $130,865,041.

BONDS

Sales		High	Low	Sales		High	Low
1,000	L.A. G.E. 1st r. 5s '61	97⅞	....	2,000	So. Co. Gas 4½s '68	89⅝	

*—Prices in cents.

LOS ANGELES CURB

In sharp contrast to the depression of the last few days stock prices turned definitely upward with an active and widespread trading yesterday on the Los Angeles Curb Exchange. Fokker Aircraft, Lockheed, Consolidated Steel and Western Air Express were particularly outstanding.

Fokker jumped up 2½ points to reach a high for the day at 34½ and ended the session at 33 3-4, up 1½ points. Lockheed held trading interest on its continued large volume of turnover and improved fractionally to 18 3-8. Western Air Express soared 3½ points to 63½ and reacted to finish at 62, up 2 points net. The Aviation Corporation advanced 3-4 to 19½.

Consolidated Steel transferred at a brisk pace to advance 1 1-4 points to 21⅛, and Gladding-McBean gained 2 1-4 points to 33 3-4. Bandini and Mexican Seaboard were strong spots on the oil board. The former, after touching a high at 10 1-4, closed at 9 7-8 for a net gain of ½ point and the latter jumped 3½ points to 49½ and reacted to end at 48 1-4, up 2 1-4 points net.

Sales totaled 116,499 shares valued at $1,229,143.

High.	Low.	Div. per Sh.		Sales.	High.	Low.	Last.	Net Change.	Closing Bid.
			BANK STOCKS						
..	..	....	Banca D'Italia	25	5	...	...	......	5
..	..	....	Do. (subscribed)						10½
..	..	4.00	Bank of Amer. N.A.						230
			OIL STOCKS						
			Bandini Pet. [illegible]	10,000	10¼	9½		+ ½	9⅞
			[illegible]						
			INDUSTRIALS						
			[illegible]						
			MISCELLANEOUS						
			American T.&T. Co. [illegible]						
			[illegible]						
			MINING STOCKS						
			[illegible]						
			UNLISTED						
			[illegible]						

*—Prices in cents.

AVIATION STOCKS

New York Curb Exchange furnished by E. A. Pierce & Co., 315 West Sixth street.

	Bid.	Asked.
Curb—		
Aviation Corp. of Am.	[illegible]	[illegible]
[illegible]		
Over the Counter—		
[illegible]		
National Avia.	[illegible]	[illegible]
Aviation Credit Corp.	[illegible]	[illegible]
Irving Airchute	[illegible]	[illegible]

STANDARD OILS

(Furnished by E. A. Pierce & Co., 315 West Sixth street.)

	Bid.	Asked.
Anglo-Amn. Oil	[illegible]	[illegible]
[illegible]		
South Penn. Oil	45	46½
S. W. Penn. Oil	[illegible]	[illegible]
S. Oil Indiana	[illegible]	[illegible]
S. Oil Kansas	[illegible]	[illegible]
S. Oil Kentucky	[illegible]	[illegible]
S. O. Nebraska	[illegible]	[illegible]
S. Oil Ohio	[illegible]	[illegible]
Do. pfd.	[illegible]	[illegible]
Swan & Finch	[illegible]	[illegible]
Vacuum Oil	[illegible]	[illegible]

PRODUCE MARKET

(United States Bureau of Markets)

Fairly good trading with a few lines higher and others weakening under increasing receipts. Lighter demand for artichokes; asparagus slightly weaker; bananas firm; bunched beets and carrots dull; cauliflower in light supply and slightly stronger; lettuce slightly firmer on larger sizes; onions dressy and weaker; oranges strengthening slightly under lighter receipts; peas slightly weaker; potatoes steady; strawberries lower; tomatoes steady.

ARTICHOKES — Boxes, 4-4½ dozen. Santa Cruz county, 3.75@4.00; Arroyo Grande, best, 3.50@3.75; frosted, 2.50@3.00.

ASPARAGUS—Northern, pound, fancy, 20@22; few, 23; medium size, 15@18; poorer, white, 10@12. Imperial Valley, crates, extra fancy, 6.00@6.75; fancy, 5.50@5.50; extra choice, 4.50@5.00. Choice, 4.00; unclassified, 2.50. Coachella Valley, crates, extra fancy, 6.50@7.00. Extra choice, 5.50@6.00; choice, 4.50@5.00.

AVOCADOS—Local, pound, loose, Fuerte, 25@28; poorer, 18@22; Challenge, 30@35; poorer, 15@18.

BANANAS—Per pound, mostly 5.

BRUSSELS SPROUTS—Central, pound, 8@11.

BEANS—Texas, green, pound, 28@35. Local, wax, pound, small, 40.

BUNCHED VEGETABLES — Local, per dozen bunches: Beets, 20@30; carrots, 20@30; oyster plant, 30@35; parsley, 12½@15; radishes, small red, 15@20, mostly, 15; turnips, 15@25. Bakersfield, crates, green onions, 1.75@2.00; few, 2.25.

CABBAGE — Local, crates, Cannonball, 1.00@1.25; poorer, 75.

CAULIFLOWER — Local, field crates, Pearl, 1.00@1.25; few, 1.50; poorer, 50@75.

CELERY — Local, crates, 3½-4 dozen, 1.50@1.75.

CELERY ROOT—Local, dozen, small to medium, 50@60.

CHICORY—Local, crates, 40@60.

CUCUMBERS—San Diego county, local, hothouse, dozen, 1.75@2.50.

GRAPEFRUIT—Per box, Imperial Valley, fancy, 46s, 5.75; 64s, 4.50; 80s, 3.50@3.75; 100s, 3.25; 126s, 3.00. Coachella Valley, fancy, 64s, 5.00; 80s, 4.50; 100s, 3.25@3.50. Tulare county, market pack, 80s-100s, 2.00@2.25. Arizona, fancy, 54s, 5.00@5.25; 80s, 4.25@4.50; 100s, 3.75@4.00.

LEMONS—Local, boxes, culls, loose, 1.25@1.50.

LETTUCE—Imperial Valley, crates, 4 dozen, 3.00@3.50; 5 dozen, 2.75@3.25; poorer, 2.50; 6 dozen, 1.50@1.75. San Diego county, iced, 4 dozen, 3.25; 5 dozen, 3.00. San Luis Obispo county, crates, 4 dozen, 3.50; 5 dozen, 3.25; 6 dozen, 2.25. Dry pack, 4 dozen, 2.75@3.25; few, 3.50; 5 dozen, 1.75@2.50. Arizona, Yuma, crates, 6 dozen, 1.75@2.00.

ONIONS — Closing Tuesday, opening Wednesday, carlot sales: Oregon, sacked per cwt., yellows, 3.40@3.50; few sales, 3.25. Stockton, stacked per cwt., Australian Browns, 2.50@2.75.

ORANGES—Local, boxes, navels, fancy, 100s, 6.50@6.75; 126s, 5.25@5.75; 150s, 4.75@5.00; 176s, 3.75@4.25; 200s, 3.00@3.25; 216s, 2.75@3.00; 252s, 2.25@2.50; 288s, 2.25; culls and standards, loose, large, 1.25@1.50; medium, 75@1.00; small, 40@60.

PARSNIPS—Local, lugs, 65@75.

PEAS—Per pound, San Luis Obispo county, 10@13; mostly 11@12; San Pedro, 10@11; few, 12. Coachella Valley, 9@10½. Imperial Valley, ordinary, 7@10. Local, 10@12.

PEPPERS—Mexico, pound, Bell, 12@15; poorer, 8@10; green chili, 15@18; yellow chili, 26@32.

POTATOES—Closing Tuesday, opening Wednesday, carlot sales: Stockton, sacked per cwt., Burbanks, best special marks, 1.50. Idaho, sacked per cwt., Russets, U. S. No. 1, 1.35@1.45; U. S. No. 2, mostly, 1.00. Street sales, new, San Diego county, pound, 7@9; smaller, 4@5.

RHUBARB—Local, boxes, Cherry, 1.40@1.50; ½ boxes, 75@1.00; lugs, strawberry, 1.00@1.25; few, 1.50; apple boxes, Cherry, 1.25@1.50; Winter Crimson, 75@1.00. Northern, boxes, Strawberry, extra fancy, 2.75; fancy, 2.50.

RUTABAGAS—Local, lugs, 60@65.

SQUASH — Imperial Valley, 4-basket crates, White Summer, 2.75@3.25; poorer, 2.50; lugs, Italian, 3.75@4.25. Santa Monica, lugs, Italian, 3.50@4.00.

STRAWBERRIES—Imperial Valley, 12-pint trays, best, 4.00@4.50; ordinary, 2.50@3.50. Local, 30-pint crates, fair quality, 7.50@9.00; few best, 10.50; poorer, 6.00.

SWEET POTATOES—Merced, Jerseys, pound, 7@8. New Mexico, bushel baskets, Nancy Halls, 2.90@3.00.

TOMATOES—Mexico, lugs, originals, 2.75@3.00; Circles, 2.25@2.50; repacked, best, 11@13; fair condition, 8@10.

COTTON MARKET

NEW YORK, March 27. (AP)—A renewal of liquidation was absorbed on declines of 10 to 13 points in cotton today. Trading later was less active, with prices steadier on trade buying and covering. There was some selling early on reports of beneficial rains in the Southwest, but offerings were much lighter than yesterday. The later rallies were accompanied by talk of an improved technical position and a better tone in the stock market. Mid-afternoon prices were about 8 to 12 points net higher.

RANGE OF PRICES

NEW YORK

	High.	Low.	Close.
January	20.00	19.73	19.99
May	20.69	20.42	20.67@20.69
July	20.03	19.73	19.87@19.88
October (old)	20.06	19.87	20.04@20.07
October (new)	19.95	19.72	19.93
December	20.00	19.71	19.99@20.00

NEW ORLEANS

	High.	Low.	Close.
January	19.81	19.65	19.85 Bid
May	19.94	20.08	19.92
July	20.03	19.73	19.97@19.98
October	19.80	19.52	19.78
December	19.82	19.56	19.80

SPOT PRICES

NEW YORK, March 27. (AP)—Spot steady; middling, 20.85.

NEW ORLEANS, March 27. (AP)—Spot cotton closed steady; 18 points up. Sales, 1814; middling, 19.67.

COTTONSEED OIL

NEW YORK, March 27.—Closing prices on cottonseed oil, with comparisons:

	March 27	March 26
March	10.50	[illegible]
April	10.45	[illegible]
May	10.52	10.41
June	10.50@10.70	10.45@10.60
July	10.68	10.61
August	10.75@10.80	10.68@10.76
September	10.82	10.78
October	10.70	10.70@10.80
Spot	10.50	10.25

POULTRY PRICES

No. 1	Hens, Leghorns, under 3½ lbs. each	.26
No. 2	Hens, Leghorns, 3½ to 4 lbs. each	.29
No. 3	Hens, Leghorns, 4 lbs. and up each	.29
No. 4	Hens, colored, 4 lbs. and up each	.29
No. 5	Broilers, 1 to 1½ lbs. each	.37
No. 6	Broilers, over 1½ to 2¼ lbs. each	.38
No. 7	Fryers, Leghorns, 2¼ to 3 lbs. each	.34
No. 8	Fryers, colored, 2¼ to 3 lbs. each	.38
No. 9	Roasters, soft bone, 3 lbs. and up each	.38
No. 10	Stags	.22
No. 11	Old roosters	.18
No. 12	Ducklings, Pekin, 3½ lbs. and up each	.28
No. 13	Ducklings, other than Pekin, 3½ lbs. and up each	.18
No. 14	Old ducks, 3½ lbs. and up each	.18
No. 15	Geese	.18
No. 16	Young Tom turkeys, 13 lbs. and up each	.38
No. 17	Young Toms, dressed, 13 lbs. and up each	.38
No. 18	Hen turkeys, 8 lbs. and up each	.38
No. 19	Hen turkeys, dressed, 8 lbs. and up each	.38
No. 20	Old Tom turkeys	.32
No. 21	Old Toms, dressed	.25
No. 22	Small hen turkeys, under 8 lbs. each	.15
No. 23	Small Tom turkeys, under 13 lbs. each	.13
No. 26	Capons, less than 8 lbs. each	.35
No. 27	Capons, 8 lbs. and up each	.40
No. 28	Rabbits, white, 3½ to 4 lbs.	.19
No. 29	Rabbits, red, 3½ to 4 lbs. each	.19
No. 30	Rabbits, mixed colors, 3½ to 4 lbs. each	.17

Latest Analysis of

STANDARD OIL OF CALIFORNIA

Copy Available Upon Request

D. G. GRANT COMPANY
FORMERLY J. J. DORAN CO.
BROKERS IN SECURITIES
415 CITIZENS NAT'L. BK. BLDG.
TELEPHONE MUTUAL 5168

POPULATION

INCREASE OF LOS ANGELES

And What it Means to the Investor

WHEN Bayly Brothers was established here in 1912, Los Angeles had a population of less than half a million people. Today the population of Los Angeles is estimated at nearly 1,300,000 . . . multiplied three times in seventeen years...the greatest growth ever enjoyed by any city of the world. To investors this constantly multiplying population carries a story of opportunity. Our industrial, public utility, banking and other institutions have a market for their products or service that is ever widening . . . each year bringing greater opportunities for further development . . . greater earnings . . . greater returns to security holders.

To investors who would share in the progress and opportunities of our institutions, our investment department will gladly give impartial, accurate information on any security

BAYLY BROTHERS, Inc.
Established 1912

Second Floor · Roosevelt Building
Seventh and Flower
Telephone TRinity 6681—Los Angeles

HAROLD BAYLY
R. D. BAYLY

Wyckoff Advisory Bureau, Inc.

Investment Counselors

827 A. G. Bartlett Building,
Los Angeles, California

Wouldn't You Like to Share

in the profits of a company like this?

Largest of its Kind in the World

It does 75% of the business in its field in the territory from Santa Barbara to San Diego and from San Bernardino to the sea.

Sells only Essential Products

Among the most necessary products in the development of Southern California are rock, sand and gravel. This company sells 12,000,000 tons annually in the city of Los Angeles alone.

Directed by Leading Executives

The directors include the following:

Lee A. Phillips, Ford Twaits, George A. Rogers, Reese Llewellyn, Harry J. Bauer, W. P. Jeffries, George M. Wallace, O. Rey Rule, I. Eisner, S. W. Burford, George L. Eastman, and others, E. J. Nolan, Ralph B. Hardacre, Fred S. Albertson

Preferred Stock Participates in Profits

The preferred stock has these four attractive features:

1. Participates with the common in dividends.
2. Convertible into Common stock at holder's option.
3. Preferred as to assets.
4. Dividends are cumulative.

All the Requirements of a Good Investment

Here are all the requirements of a good investment—essential products widely used in a prosperous and rapidly growing territory, company largest in its field, competent management, full participation in the earnings and success of the company.

We offer

CONSOLIDATED ROCK PRODUCTS COMPANY

units (2 shares preferred and 1 share of common stock) at

$58 per unit

Full details on request

LOS ANGELES *Investment Securities* CORPORATION

Municipal BONDS Corporation

Affiliated with the LOS ANGELES INVESTMENT COMPANY

[illegible]

ONE OF THE LOS ANGELES INVESTMENT GROUP

[...]SDAY MORNING

International Hydro-Electric System

Convertible 6% Gold Debentures Due 1944

Earnings 4.7 times [in]terest requirement[s]

Circular on request

A. E. Fitkin & Company, Inc.
[...] Van Nuys Building
Los Angeles

New York—Chicago—San Francisco

[S]afeway Stores
Incorporated

[...] 2020 grocery stores [...] 315 meat markets, the [l]argest chain of its kind [...] of the Mississippi River.

Preferred Stock
Common Stock

Listed on the [New] York Stock Exchange

[Inq]uiries from Investors Invited

[M]errill, Lynch & Co.
[Members] New York Stock Exchange
411 Van Nuys Bldg.
Los Angeles
[...] Detroit Milwaukee
Denver New York

Unlisted Department

We Will Buy

COMMODORE @ MKT. [illegible]

We Will Sell

[illegible]

[...]A. L. Jameson & Co.
630 SOUTH SPRING ST.

W[ISELY] ... PROPERT[Y] ... SUBSTANTIAL[LY] AVAILABLE A[T] ... TIME, OFFER ... TIONAL OPP[ORTUNITY] ... PROFIT.

Conservative inv[estors] ... ance companies ... upon such prope[rty] ... Individual inves[tors] ... ties may look ... both through en[...] income. Realty ... gaged in promo[...] of such properti[es]

Realty Found[ers] ... nanced. Secu[rities] ... ated, owning ... panies will ... publicly, the sh[...] admitted by ... These securiti[es] ... on the investm[ent] ... the start," and ... of the principa[l] ... ownership of th[...]

Realty Fo[unders]
INCOR[PORATED]
3757 WILSHIR[E]

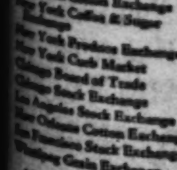

MEMBERS
New York Stock Exchange
New York Cotton Exchange
New York Coffee & Sugar Exchange
New York Produce Exchange
New York Curb Market
Chicago Board of Trade
Chicago Stock Exchange
Los Angeles Stock Exchange
New Orleans Cotton Exchange
San Francisco Stock Exchange
Winnipeg Grain Exchange

ASSOCIATE MEMBERS
Liverpool Cotton Association

E.

[illegible]ULATION
[illegible] OF LOS ANGELES
[illegible]t Means to the Investor

[illegible] Bayly Brothers was es[illegible]hed here in 1912, Los An[illegible] population of less than [illegible] people. Today the pop[illegible]s Angeles is estimated at [illegible]000 ... multiplied three [illegible]teen years...the greatest [illegible] enjoyed by any city of [illegible] investors this constant[illegible]g population carries a [illegible]ortunity. Our industrial, [illegible], banking and other in[illegible] a market for their pro[illegible]ce that is ever widening [illegible] bringing greater oppor[illegible] further development... [illegible]ngs... greater returns to [illegible]ers.

[illegible] would share in the progress [illegible] of our institutions, our in[illegible]ent will gladly give impartial, [illegible] on any security

W. SEVENTH ST.
FLOWER STREET

BAYLY BROTHERS, Inc.
Established 1912
Second Floor • Roosevelt Building
Seventh and Flower
Telephone TRinity 6021—Los Angeles
HAROLD BAYLY — WELLS MORRIS
R. D. BAYLY — J. E. WILSON

[illegible]ckoff Advisory
[illegible] Bureau, Inc.
[illegible]estment Counselors
[illegible] A. G. Bartlett Building,
[illegible]os Angeles, California

[illegible]orld
[illegible]arbara to San Diego and from [illegible]an Bernardino to the sea.

[illegible]his company sells 12,000,000 tons [illegible]nually in the city of Los Angeles [illegible]one.

[illegible]es
[illegible] A. Rogers — Reese Llewellyn
[illegible]-M. Wallace — O. Rey Rule
[illegible] L. Eastman — and others
[illegible]. Albertson

[illegible] Profits
[illegible]. Convertible into Common stock at holder's option.
[illegible]. Preferred as to assets.
[illegible]. Dividends are cumulative.

[illegible]od Investment
[illegible] in its field, competent manage[illegible]nt, full participation in the earn[illegible]s and success of the company.

[illegible]ODUCTS COMPANY
[illegible] of common stock) at
[illegible]

[illegible]LES Investment
[illegible] CORPORATION
[illegible]ONDS Corporation
[illegible]ANGELES INVESTMENT COMPANY
[illegible]VESTMENT GROUP

International Hydro-Electric System

Convertible 6% Gold Debentures Due 1944

[illegible]arnings 4.7 times [illegible] requirements

Circular on request

A. E. Fitkin & Company, Inc.
[illegible] Van Nuys Building
Los Angeles
New York—Chicago—San Francisco

[Sa]feway Stores
Incorporated

[illegible] 2800 grocery stores [illegible] 800 meat markets, the [illegible] chain of its kind [illegible] of the Mississippi River.

Preferred Stock
Common Stock

Listed on the [New] York Stock Exchange

[Inquiries] from Investors Invited

[Merri]ll, Lynch & Co.
[illegible] New York Stock Exchange
[illegible] Van Nuys Bldg.
Los Angeles
[illegible] Detroit Milwaukee
[illegible] New York

[Un]listed Department

We Will Buy
[illegible]

We Will Sell
[illegible]

[illegible].Jameson & Co.
[illegible] LA 3 DEXCHANGE
[illegible] SOUTH SPRING ST
LOS ANGELES
[illegible]

NEW YORK CURB

(Continued from Seventeenth Page)

[illegible — stock and bond quotations: Vert Mfg. Co., Un. Chem. pf., Un. Carbon new, Un. Elec. Serv., Un. Pub. Serv., Un. Shoe Mch. pfd., Watt & Bond B., Walgreen Co., Do. war., Walker Mines, Watson, J. W., Wayne Pump, West Auto Sup. A, ... Williams R. C., Willow Cafeterias, Winter Benjamin, Wire Wheel, Woodley Petrol., Worth Inc., Y. Oil & Gas, Yellow Taxi N. Y., Zenith Radio, Zonite Prod., Willys Cafe. pf., Wright Aero. 10 120 121 ...]

Domestic Bonds—(Sales in $1000)

[illegible — domestic bond quotations]

Foreign Bonds—

[illegible — foreign bond quotations]

Sales of stocks, 1,479,000 shares.
[illegible] of bonds, $1,321,000.
XD. Ex-Dividend; AS. Actual Sales; XR. Ex-Rights; UR. Under Rule.

MARKET AVERAGES

NEW YORK, March 27. (Exclusive)—Today's stock range, as compiled by the New York Times:

	High.	Low.	Last.
25 railroads	137.40	135.71	136.97
25 industrials	354.31	342.70	352.03
50 stocks	240.86	234.28	239.50

NET CHANGE

25 railroads	+1.98
25 industrials	+9.84
50 stocks	+5.91

BONDS

	—Net Change— Day.	Month.	Year.
40 issues.98.01	+ .01	—1.26	—1.99

Yearly range fifty stocks:

[illegible]

—High for year to date.

NEW YORK, March 27. (AP)—Today's market averages, as compiled by the Associated Press:

STOCKS

[illegible]

Total sales, 5,010,900 shares.

BONDS

	Wed'day	Tuesday
Ten first grade rails	[illegible]	[illegible]
Ten secondary rails	[illegible]	[illegible]
Ten public utilities	[illegible]	[illegible]
Ten industrials	[illegible]	[illegible]
Combined average	[illegible]	[illegible]
Combined month ago	[illegible]	[illegible]
Combined year ago	[illegible]	[illegible]

Total bond sales, par value, $15,300,000.

SAN FRANCISCO

SAN FRANCISCO, March 27. (AP)—The San Francisco market, which withstood the decline of Tuesday with unusual steadiness and strength, took a sharp upswing in early trading today. Substantial gains being made by many of the market favorites.

All sections of the list shared in the reanimation of the market, particularly the petroleums and industrials.

Standard was in the vanguard of the advance, netting 3¼ at 72½. Richfield was up 1⅛ at 44⅝. Shell Union 2 at 29. Union Oil 1½ at 50¼, Union Associates ⅜ at 49⅞ and Honolulu Oil ¾ at 38¾.

Most of the industrials were strong. Those gaining 1 point or more were: Oliver Filters "B" at 37, Byron Jackson Pump at 34, Atlas Diesel at 53½, Pacific Telephone and Telegraph at 185, Emporium at 30, Oliver Filters "A" at 39⅞, Union Sugar at 28¼ and Clorox at 42.

Fractional gains were shown by California Packing at 78, John Bean at 48⅝, Pacific Lighting at 78¾, Dairy Dale "B" at 22 and Golden State Milk at 53⅞.

In the radio section Kolster, after ranging between 53½ and 54⅛, closed at 53⅞, and Magnavox was up ⅛ at 8⅝.

Among the banks Transamerica strengthened by 1 at 134⅛. The American Company was off 1⅛ at 141⅞.

Total sales: Bonds, $6000; stocks, 84,400 shares of $4,334,814 market value.

BONDS

	Sales	High	Low	Last
Key Syst.ref.5s'38	2,000	94	....	....
L.A.G.&E. 5½s'47	1,000	103¾	....	....
Do. 6s '42	3,000	106⅝	....	....

STOCKS

[illegible — stock quotations: Alaska Packers 170 ... 170, American Co. 141 141, Ang.Lond.P. Nat., Atlas Im. Dies. A, Bank Calif. N.A., Bean J. Mfg. com., Byron Jack. Pump, California Copper, Cal. Cot. Mills com., Calif. Packing, Caterpillar Trac., Clorox Chemical, CoastG.&E. 1st pf., Crown Zeller. pf., Do. vtc. com., Dairy Dale "A", Do. "B", Emporium Cap., Fageol Mot. com., Fireman Fd. Ins., Foster & Kl. com., Golden Stat. Milk, Gt.West.Pow., Gold. St. Milk Pr., Haw. Coml.&Sug., Hawaiian Pineap., Hutchin. Sug. Pl., Hu. Pac. Oil "A", Kolster Radio, Langend. Bak. "A", Leighton Ind. "A", Leslie Cal. Salt, Magnavox Co., Nor. Am. Inv. Ctf., Nor. Amer. Oil, Oliver Un. Fil. "A", Do. "B", Paauhau Sug. Pl., Pac. G.&E. 1s taf., Do. com., Pac. Light. com., Pac. P.&T. com., Paraffine com., Pig'n Whistle pf., Richfield Oil, Do. pfd. warr., Schlesing. "A" cm., Sher.&Clay pr. pf., Shell Union com., Spring Val. Wat., Standard Oil Cal., Tidew.Asso. com., Tr. Cont. Air Tr., Transamerica, Union Oil Assoc., Union Oil of Cal., Union Sugar com., Wells Far.B.&U.T., West Coast Banc., Rainier, Firemans rts., F. B. A.]

BAY CITY CURB

SAN FRANCISCO, March 27. (AP)—The trading on the San Francisco Curb Exchange continued to show the strength displayed during the closing hours yesterday. In nearly all the issues gains from fractional to 2 and 3 points were in evidence. Bank of America with a small volume of trading rose from an opening of 232½, off 6½ points from yesterday's close, to close at 240. Bank of America of California on the other hand lost after the opening.

The aviation issues continued to rise to higher levels after having established new lows yesterday. The closing prices were: Western Air Express up 1¾ at 62½; Lockheed up ½ at 19; Kinner, no change at 5⅝; Fokker up 1⅝ at 33⅞; Aviation of California off ½ at 19½; Aviation of Delaware up 2¼ at 27½; Bach up 15 cents at 3.15.

The oils were spotty, Italo Petroleum selling in large volume at 11¼ and the preferred with an equally large volume at 1⅞. Occidental Petroleum showed no change at 3.15. Universal was off 5 cents at 1.95.

The industrial group was active and showed decided strength.

	Sales	High	Low	Close
Am. Tel. Bridge	1,300	95	93	95
Bank of America	[illegible]	[illegible]	[illegible]	[illegible]
Do. of Calif.	83	178	175½	177
Claude Neon Ft.	[illegible]	[illegible]	[illegible]	[illegible]

[illegible — remaining quotations: Do. Lite. w.a.i., Cons. Ch. Ind., Columbia Steel, Consol. Chemical, Crn. W'mette stk., Durant of Calif., Fokker Aircraft, Italo Pet. com., Do. pfd., Lockheed, L.A. 1st Nat'l, Maddux, Marine Bancorp., March. C.M. com., Nat'l A. Fb. vtc., Occidental Pet., Pac. Amer. com., Pac. C. Bisc. pf., Wes. Western Oil, Palmer Union, Republic Pet., Rio Grande Oil, Schum. Wl. Brd., So. Cal. Ed. com., Superior Cem. A, Do. B, Thomas Allec, Univer. Consol., Victor Weld. Eq., Aviation Calif., Aviation Dela., Lyon Magnus A 1,040 24 23 23]

BAY CITY MINES

SAN FRANCISCO, March 27. (Exclusive) Following is the official list of quotations on the San Francisco Mining Exchange:

	Bid	Asked
Aladdin	[illegible]	[illegible]

[illegible — remaining mining quotations: Argyle, Atlas, Arcadian Coalition, Amalgamated, Brougher, Belmont Uncle Sam, Best and Belcher, Bullion, Banner Dev., Belcher Ex., Butler Gold, Butte, Belmont Metals, Bingham, Black Bear, Black Mammoth, Booth, British Columbia Dev., Buckingham Mines, Carbonate Mines 1.77¼ 1.77¾, Combination Fraction, Calumet, Cholla, Concordia, Concordia Virginia, Central Eureka, Do. "A", Comstock Silver, Carrie, Dividend, Double O, Divide Ex., Divide Annex, Elsa, First National Dev., Florence Goldfield, Gypsy Queen, Goldfield Cons., Goldfield Deep Mines, Goldfield Dev., Grannis, Great Bend, Gold Zone, Gould and Curry, Golconda, Gen. Mtn. Mill. Power, Giant Dev., Gross, Harmill, Hecla, Jack Waite, Jumbo Ex., Justice, Katherine Ex., Katherine Gold, Kingman Silver, Kernick, Lone Star, Liberty, Lucky Strike, McNamara, Do. Crescent, Manhattan Cons., Myra, Mexican, Mineral Mtn., Majestic, National Silver Corp., Nevada Hills, Orlando, Ophir, Old Gold, Do. Ext., Potosi, Pony Meadows, Prince Con., Pittsburgh & Mt. Shasta, Red Hill, Rescue Eula, Revert, Rosetta, Round Mtn., Royal Dev., Sugarman, Simons Silver, Smuggler, Sunset, San Rafael, Sunbeam, Savage, Tonopah Ex., Tonopah Divide, Trinity Gold Bar, Treasure Vault, Thomson, Union, Union Mines, United Trinity, Verdi, Vista Grande, Victory, West End, West End Ex., White Caps Gold, West Mine]

FLAXSEED MARKET

MINNEAPOLIS, March 27. (Exclusive) Flaxseed steady; offerings light and demand fair. May closed 240 1-4; July, 241 3-4.

DULUTH: Flaxseed started in at Tuesday's close but influenced later by better tone and closed on moderate gains. Close flax on track 236¾@240½. To arrive, 236⅛@240½; May, 237½; July, 239¼; October, 230½.

BOSTON STOCKS

(Quotations yesterday on the Boston Stock Exchange, furnished by E. A. Pierce & Co., 515 West Sixth street.)

	Bid.	Asked.
Adventure	[illegible]	[illegible]

[illegible — remaining quotations: Algomah, Ahmeek, Arizona Commercial, Bingham, Boston Elevated, Calumet & Arizona, Calumet & Hecla, Copper Range, Davis Daly, E. Butte, Edison Electric, Franklin, Hancock, Hood Rubber, Isle Royale, Island Creek, Do. pfd., Indiana, Keweenaw, Lake Copper, Mass. Cons., Mass. Gas, Mayflower, Mohawk, Mason Valley, New Arcadian, New Cornelia, N. E. Tel., North Butte, Ojibway, Quincy, Shannon, St. Mary's, Superior & Boston, Swift, United Shoe pfd., Victoria, E. & M., Hood, Edison 305 310]

LOCAL GRAINS

All quotations nominal and subject to market fluctuations. Prices quoted are per cwt., field run, in carloads only.

Wheat—	
Milling	2.12½@2.27½
Feed	2.12½@2.17½
Corn—	
No. 2 yellow	1.97@1.99
No. 3 yellow	1.93@1.96
Barley—	
California, sacked	1.77½@1.82½
Milo maize—	
California, sacked	1.85@1.90
No. 2 eastern, bulk	1.70@1.75
Kafir—	
No. 2 eastern, bulk	1.65@1.70
Mill feed—	
White	1.72½@1.77½
Red	1.57½@1.62½

CARLOAD ARRIVALS

Wheat, 12; corn, 24; oats, 2; milo, 2; kafir, 1; flour, 2; bran, 6; cereals, 2; rice, 3; copra, 1; cottonseed, 4; beet pulp, 1; poultry feed, 1; rice bran, 1; total, 62. Hay, 16.

Local hay quotations corrected weekly by Los Angeles Grain Exchange:
Imperial alfalfa (new,) f.o.b.

L. A.	33.00
Oat hay	27.00@28.00
Barley hay	26.00@27.00

COFFEE MARKET

NEW YORK, March 27. (AP)—Coffee, spot steady; demand limited; Rio No. 7, 17¼; Santos No. 4, 24¾.

Rio futures closed steady; approximated sales, 26,000 bags; May, 15.94; July, 15.11; September, 14.48; December, 14.15; March, 13.75.

Santos futures steady; approximated sales, 22,000 bags; May, 22.60; July, 21.67; September, 20.69; December, 20.10; March, 19.59.

CLEARINGS, MONEY

Clearings yesterday were $42,828,670.13, an increase of $10,807,343.94 over corresponding day last year.

CLEARINGS

	1929.	1928.	1927.
Monday—	$34,030,946.04	$27,422,572.00	$28,133,888.80
Tuesday—	$38,080,750.56	$35,030,334.90	$31,348,364.13
Wednesday—	$42,828,670.13	$32,020,826.28	$26,795,233.22

BANK DEBITS

Saturday	$39,606,868.00
Monday	46,048,438.00
Tuesday	56,784,390.00

SAN FRANCISCO CLEARINGS

SAN FRANCISCO, March 27. (AP)—Bank clearings, $35,700,000.

FOREIGN EXCHANGES

Selling prices for drafts of substantial amounts furnished by Farmers' and Merchants' National Bank.

England, per pound sterling	4.85¼
France, per 100 francs	3.91⅜
Germany, per 100 reichsmarks	23.75
Belgium, per 100 belra	13.91
Italy, per 100 lire	5.25
Czecho-Slovakia, per 100 kronen	2.97¾
Denmark, per 100 kroner	26.68
Finland, per 100 finmarks	2.53
Greece, per 100 drachmas	1.30½
Holland, per 100 guilders	40.11
Jugo-Slavia, per 100 dinars	1.77¼
Norway, per 100 kroner	26.68
Rumania, per 100 lei	.61¾
Spain, per 100 pesetas	15.23
Sweden, per 100 kroner	26.76
Switzerland, per 100 francs	19.26½
Hongkong, per 100 local currency	49.25

NEW YORK RATES

NEW YORK, March 27. (AP)—Foreign exchanges easy. Quotations in cents: Great Britain, demand, 4.84⅝; cables, 4.85 11-32; sixty-day bills on banks, 4.80 1-32. France, demand, 3.90⅝; cables, 3.90⅞. Italy, demand, 5.23⅝; cables, 5.23⅞.

Demand: Belgium, 13.88; Germany, 23.71¾; Holland, 40.04½; Norway, 26.65½; Sweden, 26.70; Denmark, 26.63; Switzerland, 19.23½; Spain, 15.11; Greece, 1.29; Poland, 11.25; Czecho-Slovakia, 2.96; Jugo-Slavia, 1.76; Austria, 14.06; Rumania, .59¾; Argentina, 42.12½; Brazil, 11.80; Tokio, 44.48; Shanghai, 62.60; Montreal, 99.37½.

CALL MONEY

NEW YORK, March 27. (AP)—Call money easier; all loans, 15; closing bid, 15. Time loans firm; mixed collateral, 60-90 days, 8¼; 4-6 months, 8¼; prime mercantile paper, 5¾@6.

Bankers' acceptances: 30 days, 5¼@5⅛; 60 and 90 days, 5¼@5½; 4 months, 5⅜@5½; 5-6 months, 5½@5⅝.

BAR SILVER

NEW YORK, March 27. (AP)—Bar silver, 56⅝; Mexican dollars, 43⅝.

LONDON, March 27. (AP)—Bar silver, 26¼d per ounce. Money, 4¾ per cent.

A fool always talks the most when he has the least to say.

T O O L E - T I E T Z E N & C O.

LASE
Members
Los Angeles Stock Exchange
Los Angeles Curb Exchange
Direct Wire connections to all principal exchanges

Rio Grande Oil Co.
Listed New York and Los Angeles Stock Exchanges

This company, which has become an important factor in the oil industry, is covered in a new circular now ready.

Call at our offices or write for copy.

Toole-Tietzen & Co.
Lobby Van Nuys Building
7th at Spring Street :: Trinity 8111

Los Angeles :: Santa Barbara :: Santa Ana :: San Diego

WISELY LOCATED INCOME PROPERTIES DEVELOPED SUBSTANTIALLY, AND MADE AVAILABLE AT THE OPPORTUNE TIME, OFFER INVESTORS EXCEPTIONAL OPPORTUNITIES FOR PROFIT.

Conservative investors—banks, insurance companies and estates—look upon such properties with much favor. Individual investing in such properties may look for gratifying profit, both through enhancement and rental income. Realty Foundation is engaged in promoting the development of such properties.

Realty Foundation is amply financed. Securities of its affiliated, owning-operating companies will never be offered publicly, the shareholders being admitted by invitation only. These securities provide for 6% on the investment "right from the start," and the early return of the principal while retaining ownership of the property itself.

Realty Foundation
INCORPORATED
3757 WILSHIRE BOULEVARD

MEMBERS
[illegible]

McKesson and Robbins

A discussion of the affairs of McKesson and Robbins appears in the current issue of our Fortnightly Review. A copy will be mailed on request.

Private Wires to Principal Cities

E. A. PIERCE & CO.
515 West Sixth Street
LOS ANGELES
Telephone MUtual 4331

New Issue

$30,000,000
International Hydro-Electric System
Convertible 6% Gold Debentures

Dated April 1, 1929 — **Due April 1, 1944**

A portion of this issue has been withdrawn for sale in The Netherlands by Pierson & Co., Nederlandsche Handel-Maatschappij and Mendelssohn & Co., Amsterdam, and M. Mees & Zoonen, Rotterdam.

Interest payable April 1 and October 1. Both principal and interest payable in New York and Boston in United States gold coin and in Montreal and Toronto in Canadian gold coin, without deduction for any United States Federal income tax not exceeding 2½% which the Company may be required or permitted to pay at the source. Pennsylvania four mills tax and Massachusetts tax measured by income not exceeding 6% refundable to residents of such states upon timely and appropriate request. Redeemable in whole or in part on the first day of any month on at least 30 days' published notice at 105 through March 31, 1932; thereafter at 104 through March 31, 1935; thereafter at 103 through March 31, 1938; thereafter at 102 through March 31, 1941; and thereafter at 101 until maturity. Coupon debentures of $1,000 denomination registerable as to principal only.

The Chase National Bank of the City of New York, Trustee.

CONVERSION: Each $1,000 debenture may be converted, at the option of the holder, at any time after March 31, 1930 and on or prior to April 1, 1939, or earlier redemption date, into 19 shares of Class A stock, as then constituted, of International Hydro-Electric System. Stock will be deliverable within 30 days after presentation of debentures for conversion.

The following information is summarized by Mr. A. R. Graustein, President, from his letter to us:

SYSTEM:—International Hydro-Electric System, a Massachusetts voluntary association, will own directly over 82% of the outstanding common stock of New England Power Association and the entire common and second preferred stocks of Canadian Hydro-Electric Corporation, Limited. The physical properties will include hydro-electric generating stations with a total capacity, installed or under construction, in excess of 1,037,000 hp. (787,100 hp. already in operation), and 382,000 hp. of developed steam electric capacity. For the year 1928 the total output of the system was 2,733,451,000 kwh. It is estimated that the output will reach 3,650,000,000 kwh. for 1929 and 4,200,000,000 kwh. for 1930.

CAPITALIZATION:—Upon completion of the present financing program, the capitalization of International Hydro-Electric System will be as follows:

	Authorized	Outstanding
Convertible 6% Gold Debentures, due 1944 (this issue)	$30,000,000	$30,000,000
Class A Stock	2,000,000 shs.*	475,000 shs.
Class B Stock	2,000,000 shs.	1,000,000 shs.
Common Stock	3,000,000 shs.	2,000,000 shs.

*Of this amount, 570,000 shares are reserved for conversion of the Convertible 6% Gold Debentures.

Subsidiary companies will have outstanding with the public funded debt of $162,156,106; preferred stocks of $92,989,638, including $20,000,000 par value New England Power Association 6% Preferred Shares recently offered; and minority common stocks, including surplus applicable thereto, of $14,289,920. Attention is called to the President's letter for description of covenants to be contained in the Indenture with respect to application of proceeds in the event of the disposal for cash of certain assets, mortgaging assets, and the issue of further obligations by International Hydro-Electric System.

CONTRACTS:—The operating subsidiaries of Canadian Hydro-Electric Corporation, Limited have entered into long-term contracts with Hydro-Electric Power Commission of Ontario and others requiring deliveries of primary power in the aggregate increasing from 248,000 hp. at the present time to more than 480,000 hp. beginning October 1, 1931. Although deliveries under the contracts with the Commission did not begin until October 1, 1928 and then only on a partial basis, these properties are already producing sufficient revenues to carry all their own charges and from now on should contribute increasing amounts to the consolidated earnings of International Hydro-Electric System.

EARNINGS:—The following statement shows the earnings for 1928 of the properties now controlled by New England Power Association, treating as an expense the net earnings applicable to the minority common stock outstanding, and the earnings for the same period, of the properties (already completed and financed, with minor exceptions) controlled by Canadian Hydro-Electric Corporation, Limited, the latter being adjusted to include calculated revenues from full power deliveries called for by present contracts on or before October 1, 1931:

	N. E. Pr. Assn. 1928 Actual	Can. H. E. Corp., Ltd. Calculated as above	Combined
Gross revenue and other income	$31,829,615	$9,023,170	$40,852,785
Operating expenses, maintenance, all taxes, amortization of discount and amounts applicable to minority common stocks	18,257,784	1,662,000	19,919,784
Net earnings before depreciation	$13,571,831	$7,361,170	$20,933,001
Interest and dividends paid and accrued on debt and preferred stocks of subsidiaries of International Hydro-Electric System	8,021,776	4,365,000	12,386,776
Balance before depreciation	$ 5,550,055	$2,996,170	$ 8,546,225
Interest requirements on $30,000,000 Convertible 6% Gold Debentures (this issue)			$ 1,800,000
Depreciation	$ 2,289,002	$ 613,000	$ 2,902,002

The combined balance before depreciation, as above, would be over 4.7 times the interest requirements on these debentures. The balance before depreciation of New England Power Association alone is over 3 times such requirements. The above figures do not include the benefits anticipated from the investment of the proceeds of the $20,000,000 New England Power Association 6% Preferred Shares recently offered to the public; nor are the dividend requirements on such Shares included in the above charges.

OWNERSHIP:—All the Class B and Common stocks of International Hydro-Electric System will (upon completion of the present financing program) be owned or controlled by the International Paper and Power Company which will then rank as one of the leading public utility holding companies on this continent.

The Class A stock is listed on the Boston Stock Exchange and the application for listing of the debentures on that Exchange has already been approved. It has been agreed that the System will make application in due course to list the debentures and, at a later date, to list the Class A stock on the New York Stock Exchange.

The foregoing is subject to the more complete information contained in the circular, copies of which may be obtained upon request.

These debentures are offered for delivery when, as and if issued and received by us and subject to approval of counsel. Legal proceedings in connection with the issuance of these debentures are to be passed upon for the Bankers by Messrs. Rushmore, Bisbee and Stern, New York, and for the System by Messrs. Davis, Polk, Wardwell, Gardiner and Reed, New York, and Messrs. Ropes, Gray, Boyden and Perkins, Boston. It is expected that temporary debentures or interim receipts will be available for delivery on or about April 15, 1929.

Price 100 and Interest

Chase Securities Corporation — **Bankers Company of New York** — **Harris Trust & Savings Bank** (Organized as N. W. Harris & Co. 1882 Incorporated 1907)

Lee, Higginson & Co. — **Blair & Co., Inc.** — **Halsey, Stuart & Co.** (Incorporated)

E. H. Rollins & Sons — **Redmond & Co.**

The above statements are not guaranteed but are based on information which we believe to be correct.

DROP IN STOCK VALUES HALTED

(Continued from Sixteenth Page)

put out $5,000,000 each at 16, 17, 18, 19 and 20 per cent, and it was reported that other large banking interests were prepared to take similar action. J. P. Morgan and Company, was reported to have supplied $10,000,000.

MONEY FIRM

Money, however, was firm all day. About $30,000,000 in loans was called, and was eventually replaced, but during much of the day the loan desk had no surplus of funds. With the heavy Easter currency demands and the quarterly interest dividend requirements of April 1 heavier than before, little hope of a rate lower than 15 per cent was held for the remainder of the stock market week, which ends tomorrow. The recent selling generally set minds at rest regarding the possibility of an increase in the Federal Reserve rediscount rate tomorrow, as a sharp reduction in brokers' loans is expected.

A particularly cheering development was a decline of 1 per cent in bankers' acceptance rates, which have been mounting steadily for for months. Time money, however, was practically unobtainable, although the quoted rate held at 8¼ per cent. There was no change in the rates quoted for commercial paper, but it was said to be practically at a standstill.

NEWS BULLISH

Business news was generally favorable. Although a large increase in crude oil production was reported for last week, the general committee of the American Petroleum Institute meeting here to consider curtailment, was said to have made substantial progress, and Sir Henri Deterding of the Royal Dutch Shell said his interests would co-operate in a world wide curtailment plan. The steel trade reviews again described mill operations as nearing the seasonal peak. Advances in pig iron and iron ore attested a favorable price situation. Freight car loadings for the latest week showed a fair gain, and would have shown a better one, but for floods in the South.

The oil shares, spurred by curtailment developments, assumed market leadership. Standard of New Jersey mounted nearly 6 points to 58¾, a new 1929 high, while Atlantic Refining, American Republics, Houston, Indian Refining, and Pan American B mounted from 5 to 10 points. Coppers were again well bought, Anaconda and Greene Cananea mounting 5 and 10 points.

International Telephone jumped more than 20 points to a new high price at 262¾, and Case Threshing, Commercial Solvents, Vanadium and Electric Auto Light mounted about 10 points and more. American Telephone and General Electric jumped about 7 points each. Radio sold up 7½ points to 100½, and closed at 97. General Motors and U. S. Steel closed more than a point higher. A number of investment rails mounted 2 to 4 points.

Among the few soft spots, Federal Mining and Smelting lost 35 points in a small turnover, and American Safety Razor, Motor Products and International Cement closed off 2 points or so.

Commodities generally rallied in sympathy with stocks, after nervousness early in the day, cotton closed 50 to 90 cents higher on higher Liverpool cables and rains in Texas, and grains turned firm.

The foreign exchanges eased in reflection of the high New York money rates, although sterling cables finished the day fairly steady.

A new type of insurance policy that has already been taken out by a number of firms and individuals in this country insures property against damage by passing airplanes.

Transcontinental Air

At the time we first advised the purchase of Fokker, that stock was selling at $19. Recently it has sold at $44.

We have urged the purchase of Transcontinental Air since it sold at $20. We believe that present buyers at today's prices will reap a splendid profit.

Principal stockholders in Transcontinental Air Transport, Inc. are said to be the Santa Fe and Pennsylvania Railroads and the Wright and Curtis Airplane Companies. The company's executive personnel includes the illustrious Col. Chas. A. Lindbergh.

It is said that some time between May 1st and May 15th this company will inaugurate, in combination with the Pennsylvania and Santa Fe Railroads, a forty-eight hour coast-to-coast service between New York, San Francisco and Los Angeles saving two days in time—traveling rail by night and 14 passenger transport planes by day.

This opening will no doubt be given volumes of national publicity—which we believe should bring a strong advance in the price of this stock.

Listed on New York Curb Exchange.

Don't Delay! Buy Trans-Air Now! Pay 20% Down

and the balance in 20 convenient monthly installments.

Buy Practically Any Listed Stock on this Convenient Plan

Call at our office, Phone or Mail this Coupon.

Please send me details about Transcontinental Air and your time payment purchase plan.

Name ____
Address ____
City ____
Phone ____ (T.-3-28)

STOCK & REALTY ASSURANCE CORP.
FINANCIAL CENTER BLDG.
TUcker 3843 — 8633 TRinity 6728
704 S. Spring St., LOS ANGELES
SAN PEDRO OFFICE— Sepulveda Bldg., 6th & Palos Verdes
Telephone: San Pedro 2901 63

COMPLETE NEW YORK STOCK EXCHANGE REPORT

NEW YORK, March 27. (AP)—Following is the complete closing list of today's transactions of stock in the New York Stock Exchange:

1929 High	1929 Low	Div.	Stocks	Sales	High	Low	Last	Net change	Closing bid
			Abitibi Power & Paper						
			Do. pfd						
			Abraham & Straus						
			Do. pfd						
			Adams Express						
			Adams Millis						
			Advance Rumley						
			Do. pfd						
			Ahumada Lead						
			Air Reduction new						
			Ajax Rubber						
			Alaska Juneau						
			Albany P. Wrap. Paper						
			Allegheny Corp.						
			Do. pfd						
			Al. Chem. & Dye						
			Allis Chal. Mfg.						
			Amerada Corp.						
			Am. Agri. Chem.						
			Do. pfd						
			Am. Bank Note						
			Do. pfd						
			Am. Beet Sugar						
			Do. pfd						
			Am. Bosch Magneto						
			Am. Brake Shoe						
			Do. pfd						
			Am. Brown Boveri El.						
			Do. pfd						
			Am. Can						
			Do. pfd						
			Am. Car & Fdy.						
			Am. Chicle						
			Am. Express						
			Am. & For. Power						
			Do. 7s pfd						
			Do. 2nd 7s pfd						
			Am. & For. Power Rts.						
			Am.-Hawaiian S.S. Co.						
			Am. Hide & L. pfd.						
			Am. Home Products						
			Am. Ice						
			Am. International, new						
			Am.-La France & Foam						
			Am. Locomotive						
			Am. Metal						
			Am. Natural Gas pfd.						
			Am. Piano						
			Do. pfd						
			Am. Power & Light						
			Do. 6s pfd						
			Do. pfd "A" stpd.						
			Am. Radiator						
			Am. Railway Express						
			Am. Republics						
			Am. Safety Razor						
			Am. Seating						
			Am. Ship & Commerce						
			Am. Shipbuilding						
			Am. Smelting & Ref.						
			Do. pfd						
			Am. Snuff						
			Am. Steel Fdrs.						
			Am. Steel Fdrs. Rts.						
			Am. Sugar Refining						
			Am. Sumatra Tobacco						
			Am. Tel. & Tel.						
			Am. Tobacco						
			Am. Tobacco pfd						
			Am. Tobacco "B"						
			Am. Type Fdrs.						
			Am. Water Works new						
			Do. 1st pfd						
			Am. Woolen						
			Do. pfd						
			Am. Wig. Paper Ctfs.						
			Am. Zinc, Lead & Sm.						
			Do. pfd						
			Anaconda Copper						
			Anaconda, new, w.i.						
			Anaconda Rts.						
			Anchor Cap						
			Andes Copper Mining						
			Archer-Dan.-Mid.						
			Armour Del. pfd						
			Armour of Ill. "A"						
			Armour of Ill. "B"						
			Do. pfd						
			Arnold Const. Corp.						
			Associated Dry Goods						
			Do. 1st pfd						
			Atchison, T. & S. F.						
			Do. pfd						
			Atl. Coast Line						
			Atl. Gulf & W.I.						
			Do. pfd						
			Atlantic Refining						
			Atlas Powder						
			Austin Nichols						
			Autosales Corp.						
			Autosales pfd						
			Auto Strop Razor "A"						
			Baldwin Locomotive						
			Do. pfd						
			Baltimore & Ohio						
			Bamberger pfd						
			Bangor & Aroos.						
			Do. pfd						
			Barker Bros.						
			Barnsdall "A"						
			Barnsdall "B"						
			Bayuk Cigar						
			Beacon Oil						
			Beech-nut Packing						
			Belding Hemingway						
			Best & Co.						
			Bethlehem Steel						
			Do. 7% pfd						
			Bon Ami						
			Booth Fisheries						
			Do. 1st pfd						
			Borden Co.						
			Botany Mills "A"						
			Briggs Mfg.						
			British Empire Steel						
			Brockway Motor						
			Bklyn.-Manh. Trans.						
			Do. pfd						
			Brooklyn Union Gas						
			Brown Shoe						
			Brunswick Balke						
			Brunswick Term. & Ry.						
			Bucyrus-Erie						
			Do. Cvt. pfd						
			Buffalo & Susq. pfd						
			Burns Bros. "B"						
			Burns Bros. pfd						
			Burroughs Add. Mach.						
			Bush Terminal						
			Do. 7s Deb.						
			Butte Copper & Zinc						
			Butte & Sup. Mining						
			Butterick Co.						
			Byers Company						
			By-Products Coke						
			California Packing						
			Callahan Zinc Lead						
			Calumet & Arizona						
			Calumet & Hecla						
			Canada Dry Ginger Ale						
			Canadian Pacific						
			Cannon Mills						
			Case Threshing Mach.						
			Cavanaugh Dobbs						
			Celotex Company						
			Celotex Rts.						
			Central Aguirre						
			Central Alloy Steel						
			Century Ribbon Mills						
			Cerro de Pasco						
			Certain-teed						
			Chesapeake & Ohio						
			Chesapeake Corp.						
			Chic. & Alton						
			Do. pfd						
			Chicago Great Western						
			Do. pfd						
			C., M., St. P. & Pac.						
			Do. pfd						
			Chic. & N.W.						
			Chic. Pneu. Tool						
			Chic. Pneu. T. pfd new						
			C., R. I. & P.						
			Do. 7s pfd						
			Chic. Yellow Cab						
			Chickasha Cotton Oil						
			Childs Company						
			Chile Copper						
			Chrysler Corp.						
			City Ice & Fuel						
			City Stores, new						
			Cluett Peabody						
			Do. pfd						
			Coca Cola						
			Coca Cola "A"						
			Collins & Aikman						
			Colo. Fuel & Iron						
			Colorado & Southern						
			Do. 1st pfd						
			Columbia Gas & Elec.						
			Do. new						
			Do. pfd "A"						
			Columbia Graphophone						
			Columbian Carbon						
			Commercial Credit						
			Do. 6½s pfd						
			Com. Inv. Tr. 7s pfd.						
			Commercial Solvents						
			Commonwealth Power						
			Conde Nast Pub.						
			Congoleum Nairn						
			Congress Cigar						
			Conley Tin Foil stpd.						
			Consolidated Cigar						
			Do. 6½s pfd						
			Cons. Film. Ind. pfd.						
			Consolidated Gas						
			Do. $5 pfd						
			Consol. R. R. Cuba pfd.						
			Consolidated Textile						
			Container Corp. "A"						
			Container Corp. "B"						
			Cont'l Baking "A"						
			Cont'l Baking "B"						
			Cont'l Baking pfd						
			Continental Can						
			Do. pfd						
			Continental Ins.						
			Continental Motors						
			Corn Products						
			Do. pfd						
			Coty						
			Crex Carpet						
			Crosley Radio						
			Crown Zellerbach						
			Crucible Steel						
			Cuba Cane Sugar						
			Do. pfd						
			Cuba Company						
			Cuban-Am. Sugar						
			Do. pfd						
			Cuban Dom. Sugar						
			Cudahy Packing						
			Curtiss Aero						
			Cushman's 7s pfd						
			Cutler Hammer						
			Cuyamel Fruit						
			Davison Chemical						
			Debenham's Securities						
			Deere & Co. pfd.						
			Delaware & Hudson						
			Del. Lack. & Western						
			Detroit Edison						
			Devoe & Raynolds "A"						
			Do. pfd						
			Dome Mines						
			Drug, Inc.						
			Duluth S. S. & At. pfd.						
			Dunhill Inter.						
			Du Pont de Nemours						
			Do. Deb.						
			Durham Hosiery						
			Eastman Kodak						
			Eaton Axle & Spring						
			Eitingon Schild						
			Do. pfd						
			Electric Auto Lite						
			Electric Boat						
			Electric Power & Light						
			Do. pfd						
			Electric Storage Battery						
			Elk Horn Coal pfd						
			Emerson Branting. "A"						
			Endicott-Johnson						
			Do. pfd						
			Engineers Public Serv.						
			Do. pfd						
			Eng. Pub. S. pfd (w.w.)						
			Equitable Office Bldg.						
			Equitable Trust						
			Erie Railroad						
			Do. 1st pfd						
			Do. 2nd pfd						
			Eureka Vacuum Cleaner						
			Evans Auto Loading						
			Exchange Buffalo						
			Fairbanks-Morse						
			Fashion Park						
			Federal Light & Trac.						
			Federal Mining & Sm.						
			Do. pfd						
			Federal Motor						
			Fidelity Phenix Fire						
			Fifth Avenue Bus						
			Filene's Sons						
			First Nat'l Pict. 1st pfd.						
			First National Stores						
			Fisk Rubber						
			Fisk Rubber Rts.						
			Fleischmann						
			Florsheim Shoe "A"						
			Do. pfd						
			Follansbee Bros.						
			Foundation						
			Fox Film "A"						
			Franklin Simon pfd						
			Freeport-Texas						
			Fuller Co. prior pfd.						
			Gabriel Snubber "A"						
			Gardner Motor						
			General American Tank						
			General Asphalt						
			General Cable						
			General Cable "A"						
			General Cable pfd.						
			General Cigar						
			Do. pfd						
			General Electric						
			General Electric spl.						
			Gen. Gas & Elec. "B"						
			Gen. G. & E. $7 pfd "A"						
			General Mills						
			General Mills Rts.						
			General Motors						
			Do. 7s pfd						
			Gen. Outdoor Adv. "A"						
			Gen. Outdoor Adv. Ctfs.						
			Gen. Railway Signal						
			General Refractories						
			Gen. Refractories Rts.						
			Gillette Safety Razor						
			Gimbel Bros.						
			Glidden Company						
			Do. prior pfd						
			Gobel, Adolph, Inc.						
			Gold Dust						
			Goodrich (B. F.) Co.						
			Do. pfd						
			Goodyear Tire & Rub.						
			Do. 1st pfd.						
			Gotham Silk Hos. new						
			Graham-Paige Motor						
			Do. Ctfs.						
			Granby Con. Mining						
			Grand Stores						
			Grand Union						
			Do. pfd						
			Grant (W. T.) Co.						
			Great No. Ry. pfd						
			Gt. No. Iron Ore Ctfs.						
			Great Western Sugar						
			Greene Can. Copper						
			Guantanamo Sugar						
			Gulf, Mobile & North.						
			Gulf States Steel						
			Gulf States Steel Rts.						
			Hackensack Water						
			Do. pfd						
			Do. pfd "A"						
			Hahn Dept. Stores						
			Do. pfd						
			Hanna Co. 1st pfd						
			Hartman Corp. "A"						
			Hartman Corp. "B"						
			Havana Electric Ry.						
			Helme (G. W.) Co.						
			Hershey Chocolate						
			Hershey Cvt. pfd.						
			Do. prior pfd						
			Hoe (R.) & Co. "A"						
			Holland Furnace						
			Hollander & Son						
			Homestake Mining						
			Household Products						
			Houston Oil						
			Howe Sound Company						
			Hudson & Manhattan						
			Hudson Motor Car						
			Hupp Motor Car						
			Illinois Central						
			Do. pfd						
			Do. (leased line)						
			Independent Oil & Gas						
			Indian Motorcycle						
			Indian Refining						
			Do. Ctfs.						
			Indian Refining Rts.						
			Indian Ref. Ctfs. Rts.						
			Industrial Rayon						
			Ingersoll Rand						
			Inland Steel						
			Inspiration Copper						
			Interboro Rapid Tran.						
			Intercon. Rubber						
			Int'l Agricultural						
			Do. prior pfd						
			Int'l Business Machine						
			Int'l Cement						
			Int'l Combustion Eng.						
			Int'l Harvester Co.						
			Do. pfd						
			Int'l Match Ptc. pfd						
			Int'l Mercantile Marine						
			Int'l Merc. Marine pfd						
			Int'l Nickel, Canada						
			Int'l Paper						
			Int'l Paper "A"						
			Int'l Paper "B"						
			Int'l Paper "C"						
			Int'l Paper pfd. new						
			Int'l Printing Ink						
			Int'l Ry. of C. A. pfd.						
			Int'l Salt						
			Int'l Tel. & Tel.						
			Interstate Dept. Stores						
			Intertype Corp.						
			Island Creek Coal						
			Jewel Tea						
			Johns-Manville						
			Do. pfd						
			Jones & L. Steel pfd.						
			Jordan Motor Car						
			K. C. Southern Ry.						
			Kaufmann Dept. Stores						
			Kayser (J.) & Co.						
			Keith-Albee Orpheum						
			Do. pfd						
			Kelly-Springfield Tire						
			Kelsey-Hayes Wheel						
			Kelvinator Corp.						
			Kennecott Copper						
			Kinney (G. R.) Co.						
			Kinney Co. pfd.						
			Kolster Radio						
			Kraft Phen. Cheese						
			Kresge (S. S.) Co.						
			Kresge Dept. Stores						
			Kress (S. H.) & Co.						
			Kreuger & Toll						
			Kreuger & Toll Rts.						
			Kroger Grocery						
			Lago Oil & Transport						
			Lambert Company						
			Lee Rubber & Tire						
			Lehigh Port. Cement						
			Do. pfd						
			Lehigh Valley						
			Lehigh Valley Coal						
			Do. pfd						
			Lehn & Fink Products						
			Liggett & Myers Tob.						
			Do. "B"						
			Do. pfd						
			Lima Locomotive						
			Link Belt						
			Liquid Carbonic						
			Loew's						
			Do. pfd						
			Loft, Inc.						
			Long Bell Lumber "A"						
			Loose Wiles Biscuit						
			Lorillard (Pierre) Co.						
			Do. pfd						
			Louisiana Oil Refining						
			Louisville & Nashville						
			Louis. Gas & Elec. "A"						
			Ludlum Steel						
			Ludlum pfd						
			Mack Trucks						
			Macy (R. H.) Co.						
			Madison Square Garden						
			Magma Copper						
			Mallinson & Co.						
			Manhattan Elec. Supply						
			Manhattan Mod. Gld.						
			Manhattan Shirt						
			Maracaibo Oil Exp.						
			Market Street Railway						
			Market St. Ry. pr. pfd.						
			Marland Oil						
			Marlin Rockwell						
			Marmon Motor						
			Mathieson Alkali						
			May Dept. Stores						
			Maytag						
			Maytag 1st pfd.						
			Maytag pfd war.						
			McCall Corporation						
			McCrory Stores "B"						
			McKeesport Tin						
			McKesson & Robbins						
			Do. pfd						
			Mengel Company						
			Metro-Goldwyn pfd						
			Mexican Seaboard Oil						
			Miami Copper						
			Mid-Continent Pet.						
			Middle States Oil						
			Do. Ctfs.						
			Miller Rubber						
			Milwaukee El. Ry. pfd.						
			Missouri, Kan. & Texas						
			Do. pfd						
			Missouri Pacific						
			Do. pfd						
			Mohawk Cpt. Mills						
			Montgomery Ward						
			Moon Motor Car						
			Mother Lode Coalition						
			Motion Picture Capital						
			Moto Meter "A"						
			Motor Products						
			Motor Wheel						
			Mullins Mfg.						
			Munsingwear						
			Murray Corp. America						
			Nash Motors						
			Nash. Chat. & St. L.						
			National Acme stpd.						
			Nat'l Bellas Hess						
			National Biscuit						
			Nat'l Cash Register "A"						
			Nat'l Dairy Products						
			National Dept. Stores						
			Nat'l Distillers Products						
			Do. pfd						
			National Lead						
			Do. pfd "A"						
			Nat'l Power & Light						
			National Radiator						
			Nat'l Ry. Mex. 2nd pfd.						
			National Supply						
			National Surety						
			National Tea						
			Nevada Con. Copper						
			New York Air Brake						
			New York Central						
			N. Y. C. & St. Louis						
			Do. pfd						
			New York Dock						
			New York & Harlem						
			N. Y., N. H. & H.						
			Do. pfd						
			N. Y. Ont. & Western						
			Norfolk & Western						
			North American Co.						
			Do. pfd						
			North Am. Edison pfd						
			North German Lloyd						
			Northern Pacific						
			Do. Ctfs.						
			Oil Well Supply						
			Do. pfd						
			Omnibus Corp.						
			Oppenheim Collins						
			Orpheum Circuit pfd.						
			Otis Elevator						
			Do. pfd						
			Otis Steel						
			Owens Bottle						
			Pacific Coast 1st pfd.						
			Pacific Gas & Electric						
			Pacific Lighting						
			Pacific Mills						
			Pacific Oil stubs						
			Pacific Tel. & Tel.						
			Packard Motor						
			Pan-Am. Petroleum						
			Pan-Am. Petroleum "B"						
			Panhandle Prod. & Ref.						
			Paramount Fam. Lasky						
			Park & Tilford						
			Park Utah Mines						
			Pathe Exchange						
			Pathe Exchange "A"						
			Patino Mines & Ent.						
			Peerless Motor						
			Penick & Ford						
			Penn. Coal & Coke						
			Penn. Dixie Cement						
			Pennsylvania Railroad						
			People's Gas, Chicago						
			Pere Marquette						
			Pere Marq. prior pfd.						
			Pet Milk						
			Phila. Co. 6s pfd.						
			Phila. Rdg. Coal & Iron						
			Phila. & Rdg. Coal Rts.						
			Phillip Morris						
			Phillips Jones						
			Phillips Petroleum						
			Phoenix Hosiery pfd.						
			Pierce-Arrow "A"						
			Do. pfd						
			Pierce Oil						
			Do. pfd						
			Pierce Petroleum						
			Pillsbury Flour						
			Pirelli Company						
			Pittsburgh Coal						
			Pittsburgh Steel pfd.						
			Pitts. & W. Va. Ry.						
			Porto R.-Am. Tob. "A"						
			Porto R.-Am. Tob. "B"						
			Postal Tel. & C. 7s pfd.						
			Postum						
			Prairie Oil & Gas						
			Prairie Pipe Line						
			Pressed Steel Car						
			Do. pfd						
			Producers & Refiners						
			Prophylactic Brush						
			Pub. Serv. Corp., N. J.						
			Do. 6s pfd						
			Pub. Serv. N. J. Rts.						
			Pullman, Inc. new						
			Punta Alegre Sugar						
			Pure Oil						
			Purity Bakeries						
			Radio Corp. of America						
			Do. pfd						
			Radio-Keith Orpheum						
			Radio "B"						
			Railroad Securities						
			Reading Company						
			Do. 1st pfd.						
			Do. 2nd pfd.						
			Real Silk Hosiery Mills						
			Reis & Co., R.						
			Do. 1st pfd.						
			Remington Rand						
			Reo Motor Car						
			Republic Iron & Steel						
			Reynolds Spring						
			Reynolds Tob. "B" new						
			Rhine-Westphalia Elec.						
			Richfield Oil, California						
			Rio Grande Oil						
			Rossia Insurance						
			Royal Baking Powder						
			Royal Baking pfd						
			Royal Dutch, N. Y. sh.						
			Safeway Stores						
			Do. 7s pfd						
			Do. 6s pfd						
			St. Joseph Lead						
			St. L. & S. F. Railway						
			Do. pfd						
			St. Louis Southwestern						
			Do. pfd						
			Savage Arms						
			Schulte Retail Stores						
			Do. pfd						
			Seaboard Air Line						
			Do. pfd						
			Seagrave Corp.						
			Sears-Roebuck						
			Seneca Copper						
			Shattuck (F. G.)						
			Shell Union Oil						
			Shubert Theater						
			Simmons Company						
			Simms Petroleum						
			Sinclair Con. Oil						
			Skelly Oil						
			Snider Packing						
			Southern Cal. Edison						
			Southern Dairies "B"						
			Southern Pacific						
			South Porto Rico Sugar						
			Do. pfd						
			Southern Railway						
			Do. pfd						
			So. Ry. M. & O. Ctfs.						
			Spang Chalfant						
			Spear & Co.						
			Spencer-Kellogg						
			Spicer Mfg.						
			Spicer "A"						
			Spiegel-May-Stern						
			Standard Com. Tobacco						
			Standard Gas & Elec.						
			Do. pfd						
			Standard Milling						
			Standard Oil, California						
			Standard Oil, N. J.						
			Standard Oil, N. Y.						
			Standard Plate Glass						
			Do. pfd						
			Standard Sanitary						
			Stanley Co. of America						
			Stewart-Warner Speed.						
			Stromberg Carburetor						
			Studebaker Corp.						
			Submarine Boat						
			Sun Oil Company						
			Do. pfd						
			Superior Oil						
			Superior Steel						
			Sweets Co. of America						
			Symington						
			Symington "A"						
			Telautograph						
			Tenn. Copper & Chem.						
			Texas Corporation						
			Texas Corp. 50% paid						
			Texas Corp. full paid						
			Texas Gulf Sulphur						
			Texas & Pacific Ry.						
			Texas-Pac. Coal & Oil						
			Texas-P. Land Tr., new						
			The Fair Company						
			Third Avenue Railway						
			Thompson (J. R.) Co.						
			Tide Water Asso. Oil						
			Tide Water Oil						
			Do. pfd						
			Timken Roller Bearing						
			Tobacco Products, new						
			Tob. Products, new, "A"						
			Transcontinental Oil						
			Transue & Will. Steel						
			Trico Products						
			Truax Traer Coal						
			Truscon Steel						
			Underwood Elliott						
			Union Bag & Paper						
			Union Carbide						
			Union Oil of California						
			Union Pacific						
			Do. pfd						
			Union Tank Car						
			United Biscuit						
			United Cigar Stores						
			Do. pfd						
			Un. Elec. Coal Vt. Ctfs.						
			United Fruit						
			United Paperboard						
			U. S. Cast Iron Pipe						
			Do. 1st pfd.						
			U. S. Distributors						
			U. S. Express						
			U. S. Hoffman Mach.						
			U. S. Industrial Alcohol						
			Do. pfd						
			U. S. Leather						
			U. S. Leather "A"						
			U. S. Leather prior pfd.						
			U. S. Realty & Imp.						
			U. S. Rubber						
			Do. 1st pfd.						
			U. S. Smelting & Ref.						
			U. S. Steel						
			Do. pfd						
			U. S. Tobacco						
			Universal Pict. 1st pfd.						
			Universal Pipe & Rad.						
			Util. Power & Lt. "A"						

(Continued on Page 22, Column 4)

City Bond Finance
1121 ... 650 South ... Los Angeles

BACON BRAYTON
members Los Angeles Stock Exchange, Los Angeles Curb Exchange, San Francisco Stock Exchange, San Francisco Curb Exchange
LOS ANGELES, HOLLYWOOD, SAN FRANCISCO

COMPLETE INVESTMENT and BROKERAGE SERVICE
New York, Los Angeles, San Francisco ... Boards of Trade
Gorman, Kavanagh ...
650 So. Spring ...

New York Stock ... Chicago Board of ... Los Angeles Stock ... San Francisco Stock ... Associate Member ... New York Curb ...
LOS ANGELES
HOLLYWOOD
Direct Private Wire New York

WALSH O'CONNOR & CO.
New York Stock ... San Francisco Stock ...
340 West ... LOS ANGELES
SAN FRANCISCO

CONSOLIDATED STEEL
BACH AIRCRAFT
BOB FEINSTEIN

A CASH LOAN 80% on YOUR STOCKS at 7% INTEREST ANNUALLY
We lend on full market value of acceptable listed or unlisted securities. No calls for additional collateral. No bonuses or special service fees.
SURETY BOND PROTECTION
You will not be inconvenienced by a ... investigation. Bring your securities ... when you come to our office, get ... immediately.
STOCK and BOND GUARANTEE C...
"Oldest and largest stock loan company in the West"

Borrow the Best Way
If you are a wage-earner ... a home of your own ... the unique advantages ... loan plan.
PACIFIC COAST BUILDING-LOAN ASSOCIATION
... S. Hope St., Los Angeles, Calif.
Name ....
Address ....

United G... Controlle...
South Texa...
South Texas Gas Com... duce, transport and di... ern Texas, serving, di... lation of 60,000 inclu... Hebronville, Texas, ...

G. E. BAR...
111 West Seven...
NEW YORK SEATTLE SAN ... PHIL...

Com... Inves... Ser...
Bond De...
Brokerage ...
WM. CAVA...
R. E. CAMP...
650 So. Spring St.

BUSINESS ...
Eberle Econom...
Consulting Econ... and Sta...
610 So. Spring St. Lo...

Marland ... declined? How ... earnings? Will dividends be resumed?

Recent crude oil ... tion has caused ... among the oil stocks ... ahead for Marland ...

MAIL THIS COUPON

City Bond & Finance Co.

City Bond & Finance Co.
1121 Bank of America ...
650 South Spring ...
Los Angeles

A CASH LOAN 80% ON YOUR STOCK at 7% INTEREST ANNUALLY

SURETY BOND PROTECTION

STOCK and BOND GUARANTEE CO.

BACON & BRAYTON
members
Los Angeles Stock Exchange ... Angeles Curb Exchange
San Francisco Stock Exchange ... Francisco Curb Exchange
DIRECT WIRE TO SAN FRANCISCO
LOS ANGELES
HOLLYWOOD
SAN FRANCISCO

Borrow the Best Way
PACIFIC COAST BUILDING-LOAN ASSOCIATION

COMPLETE INVESTMENT and BROKERAGE SERVICE
New York, Los Angeles, San Francisco ... Boards at Your disposal.
Gorman, Kayser & Co.
650 So. Spring St.

Wilcox, Drake & Co.
Members
New York Stock Exchange
Chicago Board of Trade
Los Angeles Stock Exchange
San Francisco Stock Exchange
Associate Member
New York Curb Market
LOS ANGELES
Pacific-Southwest Bank Bldg.
VAndike 2351
HOLLYWOOD
Hollywood First Nat'l Bldg.
HOllywood 3111
Direct Private Wires to New York

WALSH O'CONNOR & CO.
Members
New York Stock Exchange
San Francisco Stock Exchange
Telephone VAndike ...
540 West Sixth Street
LOS ANGELES
SAN FRANCISCO

CONSOLIDATED STEEL
BACH AIRCRAFT
BOB FEINSTEIN

United Gas Company Controlled Companies
South Texas Gas Company

South Texas Gas Company and its subsidiaries produce, transport and distribute natural gas in southern Texas, serving, directly and indirectly, a population of 60,000 including the cities of Laredo and Hebronville, Texas, and Nuevo Laredo, Mexico.

An interesting booklet describing in detail the properties of United Gas Company and its controlled companies with particular reference to investment possibilities will be forwarded to investors upon request.

G. E. BARRETT & CO.
Incorporated
111 West Seventh St., Los Angeles
NEW YORK SEATTLE · SAN FRANCISCO PHILADELPHIA · CHICAGO BOSTON

Complete Investment Service
Bond Department
Brokerage Department

WM. CAVALIER & CO.
Formerly
R. E. CAMPBELL & Co.
Trinity 4115

BUSINESS SURVEYS
Eberle Economic Service, Inc.
Consulting Economists, Engineers and Statisticians
... So. Spring St. Los Angeles FAber 1907

NEW YORK BOND PRICES

NEW YORK, March 27. (AP)—Despite the brisk recovery in stock prices and the sharp advances in a few of the convertible liens, bond prices generally lost ground today in the face of moderately easier credit conditions. Call money ruled at 15 per cent as against a high rate of 20 per cent yesterday, and bankers acceptances were reduced ⅛ of 1 per cent, but time money and commercial paper rates held firm.

The action of the market was a surprise to many brokers who expected that the sharp break in stock prices earlier in the week, coupled with the forthcoming distribution of about $300,000,000 in dividend and interest payments, would bring a fresh volume of buying into the investment market. Dealers' shelves, however, are reported to be well filled, due to the slowness in disposing of many of the recent new offerings.

Anaconda Copper 7s and International Telephone Convertible 4½s—both in the so called speculative bond class—were the spectacular features, the former rising 13 points and the latter soaring to a new high at 123½ and closing at 122, up 5 points on the day. Sales totaled $12,956,000, and the International Telephone 4½s accounted for a large share of the volume, $1,335,000 changing hands in the five-hour session. Total sales in the market yesterday were $14,694,000.

Gains were practically restricted to the convertibles and rails. Public Service of New Jersey 4½s rallied 7 points from yesterday's record low level to 175, and Dodge Brothers convertible 6s rose a point, but Bethlehem Steel convertible 5s were at a new low for the year after an early display of strength.

The bulk of the trading in the former rails was centered in St. Paul Adjustment 5s, which wound up the day 1½ points higher, and Atchison convertible 4½s, up 1½ points. Chicago and Eastern Illinois 5s rose 2 points, but new lows for the year were established by Atchison adjustment 4s, Canadian Northern sinking funds 7s, St. Paul general 4½s C, and Rio Grande Western collateral 4s.

The investment trusts also contributed to the heavy volume of sales. Alleghany Corporation 5s after an early period of heaviness rallied to close fractionally higher. American International 5½s advanced more than 2 points, but Commercial Investment Trust 5½s broke more than 6 points to a new low.

The meeting of the oil executives to take action on a production curtailment program brought some buying into the petroleum group. Transcontinental 6½s rose 2½ points in active trading to 90.

The lack of interest in United States government securities is partly attributed to the prevailing high rates for bankers' acceptances. Irregular tone, four of the seven active issues closing the day behind minus signs. The Liberty Fourth 4¼s were at a new low for the year.

Tokio City 5½s were the feature of the dull and irregular foreign list, rising nearly 2 points in sympathy with strength in the Japanese yen.

The quotations represent sales of bonds (in thousands of dollars) and the high, low and closing prices in the order given. To expedite transmission, the close is omitted when the same as the low, and both low and close when same as high.

DOMESTIC

(Sales in $1000)		High.	Low.	Close.
[illegible]	[illegible]	[illegible]	[illegible]	[illegible]

FOREIGN

[illegible]	[illegible]	[illegible]	[illegible]	[illegible]

UNITED STATES GOVERNMENT BONDS
(Sales in $1000)
(Dollars and Thirty-seconds)

[illegible]	[illegible]	[illegible]	[illegible]	[illegible]

Money talks even in keeping a whisky still.

BUTTER AND EGGS

LOS ANGELES
March 27, 1929

Closing prices quoted are corrected daily by Produce Exchange of Los Angeles.

Butter

Wholesale prices, 44.
Price to retailers, 47 to 48.

Eggs

Extras, 29½.
Fresh firsts, 28½.
Case counts, 27.
Mediums, 25½.
Smalls, 20½.

SAN FRANCISCO, March 27. (AP)—Butter, 92 score, 43½; 90 score, 42½.

Eggs, No. 1 extra, 25; No. 1 extra medium, 22; No. 1 extra small, 18; No. 1 candled extra, 27½; No. 1 candled extra medium, 24½.

Cheese, California, fancy, flats, 23.

CHICAGO, March 27. (AP)—Butter, lower; receipts, 3941 tubs; creamery extras, 45½; standards, 45½; extra firsts, 45@45½; firsts, 44¾; seconds, 44@44½.

Eggs, higher; receipts, 20,006 cases; extra firsts, 29@29½; firsts, 27; ordinary firsts, 26@26½.

NEW YORK, March 27. (AP)—Butter, unsettled; receipts, 10,113; creamery, higher than extra, 47½@48; extra, 92 score, 46½@47; first, 88 to 91 score, 46¼@46½.

Cheese, steady; receipts, 142,881.

Eggs, irregular; receipts, 42,195; fresh gathered extra, 29½@30; storage packed extra firsts, 29½@30; firsts, 28½@29; other grades unchanged.

Thousands of Investors have read this booklet

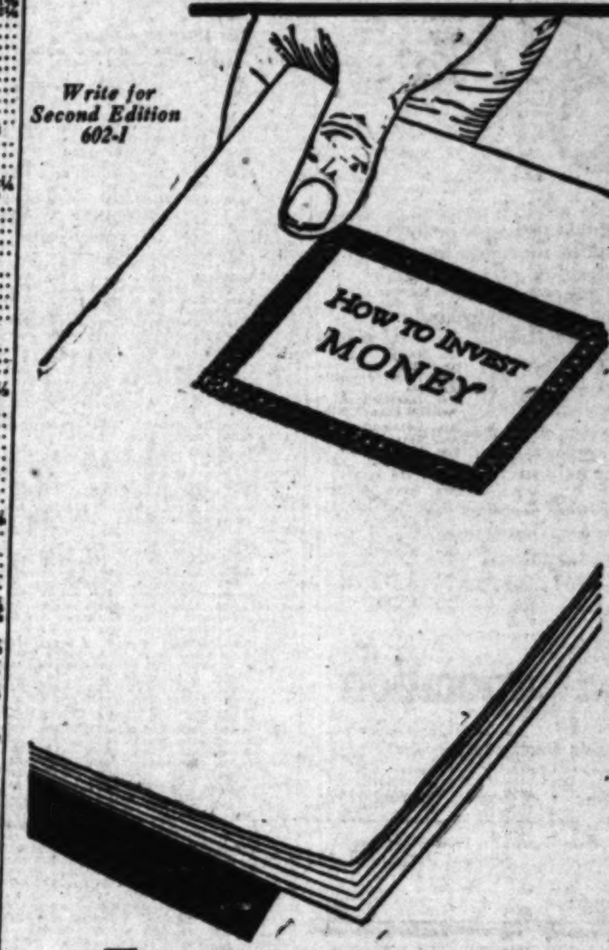

Write for Second Edition 602-I

THE first edition of our new booklet, "How to invest Money", was exhausted in a few brief weeks, so great was the popular demand. So we have published a second edition. Write for it. It will

- help you solve your investment problem;
- aid you to invest $500, or $5,000, or any other sum, large or small;
- guide you away from financial pitfalls.

This booklet will be sent without charge or obligation to anyone who has money to invest and is interested. Write today and ask for

BOOKLET 602-I

S.W. STRAUS & CO.
INVESTMENT BONDS · INCORPORATED
Straus Bldg., Chicago · Straus Bldg., New York
Spring Arcade Building, Los Angeles
Telephone: TRinity 7023

JEFFRIES BANKNOTE COMPANY
117 WINSTON STREET · TRINITY 9811
BONDS AND STOCK CERTIFICATES ENGRAVED AND PRINTED IN ACCORDANCE WITH ALL REQUIREMENTS OF THE NEW YORK, LOS ANGELES, SAN FRANCISCO, AND CHICAGO STOCK EXCHANGES.
ENGRAVERS · LITHOGRAPHERS · PRINTERS

DENBY IS SELLING THE WORLD!

...from their West Coast plant in the Central Manufacturing District, the Denby Motor Truck Company is reaching out to markets all over the world. ...The exceptional facilities for both manufacturing and shipping, and the service of the L. A. Junction Railway have contributed much to the success which this firm is enjoying.

Los Angeles Junction Service — The Great Western Market

CENTRAL MANUFACTURING DISTRICT, Inc.
LOS ANGELES

Latest Report
SIGNAL OIL AND GAS
Board Room—Ticker Service
Frank Benchley & Co.
MEMBER LOS ANGELES STOCK EXCHANGE
MEMBER LOS ANGELES CURB EXCHANGE
639 So. Spring St.
TRinity 5975

WILL EXETER OIL be ANOTHER RIO GRANDE?
Ask for our circular on Exeter, giving latest developments and prospects.
B. B. McCALL & CO.
Investment Securities
405 Financial Center Bldg.
TU. 6205 · Los Angeles

A Primary Necessity is the basis of this Investment Trust

An analysis has been made of a new form of investment trust, catering to one of the three primary necessities of life in Los Angeles, America's fastest growing city, and carrying a 7% cumulative dividend plus participation in additional profits. We will gladly mail you a copy.

Los Angeles-Pacific Properties Corporation
Executive offices in one of the properties at 720 So. Normandie, Los Angeles
EXposition 1221.

Please send your "Primary Necessity" analysis to
Name ....
Address ....

ASSETS	
1927	$1,681,928
1928	4,076,176
INCREASE	$2,394,248

SURPLUS TO POLICYHOLDERS	
1927	$ 549,710
1928	2,000,000
INCREASE	$1,450,290

STATEMENT
as of December 31, 1928

R. A. CORROON, Chairman
N. A. WEED, President · R. A. FLICKNER, Secretary

Republic Fire Insurance Company
Pittsburgh, Pa.
(Incorporated 1871)

ASSETS	
Real Estate	$ 32,810.18
Mortgage Loans	78,550.00
Bonds and Stocks	3,357,966.66
Premiums and Accounts Receivable	211,519.71
Reinsurance Receivable	22,606.41
Interest Accrued	11,135.54
Cash on Deposit	361,587.81
	$4,076,176.31

LIABILITIES		
Reserve for Unearned Premiums		$ 842,748.12
Reserve for Losses		100,287.19
Reserve for all other Liabilities		97,500.00
Voluntary Reserve for Contingencies		1,035,641.00
Capital	$1,000,000.00	
Surplus	1,000,000.00	
Surplus to Policyholders		2,000,000.00
		$4,076,176.31

National Convention of Insurance Commissioners Security Valuations Used

CORROON & REYNOLDS
Incorporated
Manager
92 William Street, New York City

VOLUNTARY RESERVE	
1927	0
1928	$1,035,641
INCREASE	$1,035,641

UNEARNED PREMIUM RESERVE	
1927	$927,817
1928	842,748
DECREASE	$ 85,069

House Hunting Made Easy Through Times Ads

FRANKLIN BONDS

Secured by First Mortgages

A care-free convenient non-fluctuating investment . . . **6½%**

THE average investor is not in a position to investigate individual mortgages or to assume the responsibility of mortgage buying which includes collection of interest, supervision of pledged properties, and the constant checking of all details which influence the stability of his investment.

Franklin Bonds provide the ideal investment for the individual who seeks security of principal, a generous yield of 6½%—and who wishes to be relieved of all worries and hazards. His funds are amply secured by diversified first mortgages held in Trust.

($1100 in first mortgages are deposited in Trust for each $1000 in bonds outstanding)

MATURITIES: 3, 5 or 10 years
DENOMINATIONS: $500 and $1000

Franklin Bond Corporation
Owned and Operated by
Lincoln Mortgage Company
Combined Resources over $3,000,000
Suite 920 Subway Terminal Building • Telephone MUtual 6151

Please send me full particulars about Franklin First Mortgage Collateral Trust 6½% Gold Bonds . . . without obligation.

Name ..... Address .....

SECURITY SALESMEN

Responsible and reputable securities house about to market an attractive airplane issue, has an opening in its organization for three or four high class, responsible and capable stock salesmen who will be supplied with "direct leads" and given active co-operation by the company's directors and personnel. The company is actively engaged in the manufacture of airplanes and the issue gives many indications of becoming one of the most popular on the Pacific Coast. Only experienced men of good address and with satisfactory references will be considered. Call 1208 Bank of America Bldg.

LIVE-STOCK MARKET

(Furnished by Federal-State Live-stock Market News Service)

ESTIMATED RECEIPTS

	Cattle	Calves	Hogs	Sheep
Los Angeles	1,000	500	1,000	1,000
Chicago	6,000	2,500	13,000	12,000
Kansas City	6,000	600	10,000	5,000
Omaha	4,000	300	16,000	14,000
St. Paul	3,200	4,200	11,000	200
Denver	1,200	100	1,000	1,400
Fort Worth	2,000	500	1,700	1,400
Total seven markets	23,600	8,625	40,000	38,140
Week ago	26,400	7,525	69,000	53,150

Yesterday's estimated hog receipts included estimated unloads of direct hogs as follows: Chicago, 3000; Kansas City, 1400; Omaha, 100; Denver, 6 loads.

	Cattle	Calves	Hogs	Sheep
Yards	204	138	451	387
Direct, early	0	0	3	

LOS ANGELES MARKET

CATTLE—Active demand developed and a good clearance was made of the day's moderate supply at steady to strong prices on all classes. A car of good 946-pound Southern California feed lot steers topped at 12.90, while a car of good 733-pound Imperials made 12.75. A car of medium 653-pound California mixed 12.50, while four cars of 1052-pound averages from Santa Rosa Island brought 12.35. Two cars of medium 1076-pound Imperials made 12.25, with a small lot of plain 898-pound steers at 12.00.

Odd head and small lots of medium and good heifers cashed from 10.00@11.50. Two cars of 820-pound Imperial Valley cows scored 9.85, while two cars of medium 835-pound Imperials at 9.25. A car of good 1400-pound dairy bred cows scored 9.75, while car of 858-pound grass cows and heifers made 9.25, with a car of plain grass cows at 8.25. The majority of other she stock, mostly dairy type cows, turned from 7.75@9.25. Cutters and low cutters closed from 4.00@7.25. A few medium and good bulls cashed from 8.75@9.50, while a car of 1037-pound Arizona bulls realized 8.60.

CALVES—Offerings were limited to odd head and small lots that sold readily at fully steady prices. Small lots of good and choice milk vealers cleared from 14.00@15.50. A few thin weights calves cashed from 8.00@9.50, with other plain calves and vealers from 10.00@12.00.

HOGS—Seven loads were offered, four of which were held over from Tuesday. Demand was narrow and the resultant trade was slow and draggy with two and a half loads still unsold. Prices were around steady with Tuesday's average, quality considered. Two loads of desirable weight but slightly mixed Colorado butchers topped at 12.60, while a car of 207-pound averages from Idaho made 12.25. A car of 160-pound Imperial Valley butchers made 12.15. Small lots of 133 to 190-pound Californias, including trunk-in local feds, sold from 11.75@12.35, while two small lots of 115 and 127-pound averages made 10.50. Most packing sows sold for 9.50@9.80.

SHEEP—Generally steady. A truck load of good 79-pound milk lambs made 16.40. Strictly choice milk lambs were quoted up to 17.00. Medium to choice fed lambs were quoted from 14.00@16.00, with good and choice wooled ewes from 8.00@9.00.

YESTERDAY'S QUOTATIONS

Slaughter cattle and calves: Steers, 1100 to 1350 pounds, good, 12.35@12.75; 950 to 1100 pounds, good, 12.35@12.75; 850 pounds up, medium, 11.50@12.00; common, 9.00@11.50. Heifers, 850 pounds down, good, 10.25@11.25; common and medium, 7.50@10.25. Cows, good, 9.75@10.25; common and medium, 7.50@9.75; low cutters and canners, 5.50@7.00. Bulls, yearlings excluded, good beef, 9.00@9.50; cutter to medium, 7.50@9.00. Calves, good to prime, 11.00@12.00; common and medium, 10.00@14.50; culls and common, 7.50@10.50. Vealers, milk fed, good and choice, 13.00@14.00; medium, 11.50@13.00; culls and common, 8.50@11.50.

Stocker cattle and calves: Steers, 500 pounds down, good and choice, 11.50@12.50; common and medium, 9.00@11.50. Heifers, 500 pounds down, good and choice, 10.00@11.00; common and medium, 8.00@10.00. Cows, good, 8.50@9.50; common and medium, 7.00@8.50. Calves, good and choice, 11.00@12.00; common and medium, 8.50@11.00.

Feeder cattle: Steers, 500 to 1050 pounds, good and choice, 11.00@12.00; common and medium, 9.00@11.00.

Dairy cattle: Cows, good and choice, $80@$100; common and medium, $60@$80.

Sheep and lambs: Spring lambs, good and choice, 16.00@17.00; medium, 15.00@16.00; cull and common, 13.00@15.00. Yearlings, 90 pounds down, good and choice, 13.00@16.00; 92 pounds down, medium, 14.00@15.00; all weights, cull and common, 9.00@13.00. Ewes, 150 pounds down, medium to choice, 7.00@9.00; all weights, cull and common, 3.50@7.00.

OUTSIDE MARKETS

SOUTH SAN FRANCISCO, March 27. (AP) Hogs, receipts, 675; holdovers, 100; three loads back; generally 10c higher; two loads 170 to 190-pound Idahos, 12.85; few 130 pounds, 12.35; load 200-pound Californias, 12.10. Late Tuesday load medium grade Californias, 11.85; packing sows, $8.25@8.75.

Cattle, receipts, 200; holdovers, 30; three loads back; slow, bidding 15@25c lower on two loads Utah feed lot steers; about the stock steady to weak; two part loads medium good 925 to 1225-pound Utah and California cows, 9.50@10.00; common grade, 8.50. Common, 7.00@7.75; all cutters, 4.50@6.00. Bulls quoted 6.00@9.00 about steady.

Calves, none; good to choice vealers nominally quoted around 14.00@14.50; common and medium, all grades, 8.00@12.00. Holdovers, none. Late Tuesday spring lambs, 25@50c lower; four decks good 97 to 98 pound, 17.60; yesterday prospects sharply lower; none sold.

CHICAGO, March 27.—Hogs, 25,000; little change from Tuesday's late trade; top, 11.85 paid early for a load of around 220-pound weights. Butchers medium to choice, 250 to 300 pounds, 11.25@11.75; 200 to 250 pounds, 11.35@11.85; 180 to 200 pounds, 11.25@11.85; 160 to 180 pounds, 10.75@11.75; packing sows, 10.35@10.85. Pigs, medium to choice, 90 to 130 pounds, 9.25@11.10.

Cattle, 8000; calves, 2500; slow, trade on most killing classes week to 25c lower; early top long yearlings, 14.10; not many bearing in the run; yearlings and light steers predominating. Slaughter classes, steers, good and choice, 1300 to 1500 pounds, 12.50@14.00; 100 to 1300 pounds, 12.50@14.00; 950 to 1100 pounds, 12.75@14.00; fed yearlings, good and choice, 950 to 1050 pounds, 13.00@14.00. Heifers, good and choice, 850 pounds down, 12.00@14.00; cows, good and choice, $8.00@10.00; cutters, $6.00@8.00. Bulls, good and choice, beef, $8.00@10.75; vealers, milk fed, good and choice, 11.00@15.00; stocker and feeder steers, good and choice, all weights, 11.50@12.75.

Sheep, 12,000; nothing done, bidding 25@50c lower; talking 16.50 down; best held around 17.00; fall even strong. 10.50@11.25. Feeding and shearing lambs quotable lower. Lambs, good and choice, 92 pounds down, 15.50@17.00; medium, 15.25@16.00; cull and common, 11.50@15.25; medium to choice, 92 to 100 pounds, 15.50@16.75. Ewes, medium to choice, 150 pounds down, 8.75@11.35.

OMAHA, March 27.—Hogs, 8000; 15@25c higher; top, 11.80; bulk, 250 to 300 pounds, 11.60@11.80; 200 to 250 pounds, 11.60@11.80; 170 to 200 pounds, 11.40@11.80; 140 to 170 pounds, 10.75@11.40; packing sows, 9.75@10.50; pigs, 9.00@10.00.

Cattle, 6000; dull; fed steers and yearlings steady to weak; heavy beef steers 25c lower; other she stock steady; bulls steady; veals weak to 1.00 lower; stockers and feeders steady; choice feeders scarce, fully steady; spots stronger on better grades for steers and yearlings; bulk steers, 12.50@13.00; weighty steers, 13.25; light steers, 13.40; heifers mostly 12.00@12.50; cows, 9.00@10.00; bulls, 8.50@9.00; bulk veals, 13.00@14.00; bulk all cutters, 5.75@7.00; medium bulls, 8.50@8.85; practical top veals, 13.00; bulk stockers and feeders for lots 14.00; with bulk head to 14.50@15.00; choice heifer stockers, 13.25.

Sheep, 14,000; lambs opening 25@50c lower; or weak; sheep steady; shearing lambs, 25@50c lower; early sales 16.50 for wooled lambs to shippers. 16.60@16.75 some clean loads at latter figure; three cars California spring lambs, choice, average 72 pounds straight at 18.25. Monday; fat ewes, 10.75 down; several cars shearing lambs sold at 16.00.

KANSAS CITY, March 27.—Hogs, 10,000; fairly active, uneven, mostly 10@20c higher than Tuesday's average; large top a shipper market; stock pigs strong to 10c higher; top, 11.50 on 190 to 230 pound; bulk desirable 170 to 260 pounds, 11.35@11.50; 270 to 325-pound butchers, 11.00@11.35; 140 to 160 pounds, 10.25@11.25; packing sows, 9.75@10.50; stock pigs, 9.00@10.00.

Cattle, 6000; dull; fed steers trade practically at standstill early; indications unevenly lower; numerous loads good to choice medium weight and heavy steers offered, light mixed yearlings and she stock opening slow, steady to 25c lower; bulls steady; vealers and calves steady to weak; stockers and feeders slow, very to 25c lower; fairly liberal supply held by dealers; weak fed steers etabbin to sell around 11.90@12.75; few choice loads held around 13.00@13.50; choice yearling heifers, 13.10; other fat light yearlings, 11.50@12.75; butcher cows, 8.50@9.25; medium bulls, 8.25@8.75; vealers mostly 14.00 down.

Sheep, 8000; lambs, 25@50c lower; odd lots strong; top, 16.75; bulk, 16.00@16.50; 72-pound spring lambs, 16.00.

SOUTH ST. PAUL, March 27.—Cattle, 2000, opening extremely slow; run late in arriving; early indications weak to 25c lower on most killing classes with weighty steers and fat cows again lasting most long; heavy steers held upward to 13.25; yearlings around same price; bulk all weights available 11.75 down; common and medium fat cows, 8.50 down; comparable heifers, 8.50@9.75; canners, 5.75@7.00; bulls largely 8.50 down; practical top, 9.75; stockers and feeders sharing fat steer weakness. Calves, 4300; 1.00 lower; largely 11.50@12.00 for early bulk good lights with choice kinds up to 14.50.

PORTLAND, March 27.—Cattle and calves steady; receipts, 55.

Hogs, steady and lambs quotably steady; no receipts.

Hogs, 12,000; opening fairly active, 25@40c higher than Tuesday's average; considerable number hogs sold; trade now very slow; better grades 160 to 230-pound averages, 11.60@11.80; bulk sold for 11.60@11.75; few for closely sorted lights; pigs and light lights largely steady; bulk 11.00; packing sows, 9.00@9.50; stock pigs, 10.00.

Sheep, 200; nominally steady; very little done; best native lambs, 16.25; few sorted spring lambs upward; fat ewes, 9.50@10.00.

DENVER, March 27.—Sheep, 9400; no early fat lambs; packers talking sharply lower. Late Tuesday fed wooled lambs to shearers steady to 25c lower at 15.50@15.75; few sales to packers and shippers, 25@50c lower at 15.00@15.25.

Hogs, 6000; 400 loads direct; fairly active, mostly 10@20c higher; spots up more; practical top, 11.35; few late, 183 to 215 pounds, 11.30@11.35; bulk 170 to 280 pounds, 10.80@11.25; light lights, 10.00@10.75; nothing done on packing sows.

Cattle, 1200; market, fat she stock steady to weak; some heifers 10@15c lower; other steers mostly steady. 1040-pound fat steers, 12.25, freight paid; few 1000-pound, 1,250 fed heifers, 12.50; many others, 11.85@12.10; long cows, 10.00; others, 7.50@8.75, mostly 6.75 to 7.50; bulls, 8.00@8.50; vealers, 14.00; few up to 16.50; stockers and feeders, 11.75 down; stock cows, 7.00.

JOSEPH, March 27.—Hogs, 3500; active, unevenly 25@30c higher; top, 11.50 for 200 to 250-pound hogs; bulk 180 to 200 pounds, 11.40@11.50; 210-pound averages, 11.35; desirable 140 to 170 pounds, 10.50@11.25; packing sows, 9.50@10.00; 25c higher; majority, 10.25@10.50; stocker and feeder pigs, 25c higher; few 9.00@10.00.

Cattle, 1800; opening sales mixed yearlings, lightweight steers and butcher she stock steady to weak; mostly to order buyers; little done on medium weight and heavy steers; lower grade cows; medium bulls and veals steady; replacement stock strong; few loads yearlings and heavy steers, 12.10@13.35; small, fleshy mixed 12.50; 998-pound heifers, 11.65; best cows, 9.25@9.60; cutter grades, 6.00@7.00; bulls, 8.00@8.75; best calves and veals, 15.00; fleshy feeding steers, 12.25@12.90; other feeders and stockers, 11.75@12.00.

Sheep, 8000; run includes 3200 direct to feed lots; early sales fat lambs, few fat ewes, 10.00@10.50; steady; Tuesday's late fat lambs trade mostly 40@50c lower; top fed lambs, 16.35; bulk, 16.25@16.35.

After a man has spent his lifetime grabbing money, he finds that wealth is of no use.

NEW YORK STOCK EXCHANGE

(Continued from Twentieth Page)

—1929— High	Low	Div.	Stocks—	Sales.	High.	Low.	Last.	Net Change.
13½	8½	....	Vadsco Corporation	2,500	9¾	8½	9¾	+ ¾
113¾	85¾	4a	Vanadium Corporation	17,800	85	82½	84½	+ 1⅝
78½	60	....	Van Raalte 1st pfd	300	77	76½	77	....
94¼	82	6	Vick Chemical	100	92	92	92	....
114¼	110	7	Victor Talking M. pfd	500	113½	113	113	— ½
264½	151¼	....	Va.-Carolina Chemical	7,500	177	161¼	171¼	+ 11
65¾	52	6	Va. Ry. & Pr. pfd	1,500	63	62	63	+ 1
48	43	....	Va. Iron, C. & C. pfd	100	45	43	45	....
81¾	61	....	Wabash Railway	1,800	64½	62	64	+ 2
104⅝	89¼	5a	Wabash Railway pfd "A"	1,500	97½	92½	97½	+ 3
37½	22¼	....	Waldorf System	2,500	27¼	26¼	26¼	....
42½	25½	1.20	Walgreen Co. pfd	100	104	104	104	+ 2
44¾	31¼	1.40	Walworth Company	19,500	38	36½	37½	+ 3½
21¾	11	....	Ward Baking "B"	21,500	19½	18½	19½	+ ½
87½	71	4	Ward Baking pfd	200	86	86	86	+ ½
151	97	....	Warner Bros. Pictures	2,100	108½	107¾	108½	+ 1¼
30¼	15	....	Do. pfd	1,100	30	29	30	+ 1
45¾	31½	....	Warner Quinlan	1,400	36¾	34½	36¾	+ 2¾
170	141	3a	Warren Fruehauf Co.	200	147	144	147	+ 3½
87	48½	3	Do. 1st pfd	10	83	83	83	— 3½
34½	15¼	....	Warren Fdy. & Pipe	4,700	19¾	18	19¾	+ 1¼
....	....	....	Wash.-Steamship Class A	100	15	15	15	+ 1
....	....	....	Wells-Farge	800	4	4	4	....
46	37	4	Wesson Oil & Snow	800	41	40	41	+ 2½
....	....	....	Wesson Oil pfd. new	100	103½	103½	103½	....
22	20	....	West. Dairy Prod. "B"	100	21¾	21¾	21¾	+ ¼
37½	25½	....	Western Maryland	12,800	31½	27½	27½	+ ½
37¾	25¼	....	Western Pacific	100	27¾	27¾	27¾	+ ¼
27	25	....	Do. pfd	100	27½	27½	27½	+ ¼
111¾	100	7	West. Penn. El. 7% pfd	50	105¾	105¾	105¾	+ ¼
107	96¾	6	West. Penn. P. 6% pfd	50	100	100	100	+ ¼
117	113	7	West. Penn. P. 7% pfd	100	115¼	115¼	115¼	— ¾
116¾	106¼	8	West. Penn. P. 8% pfd	10	108¾	108¾	108¾	....
126	119	8	Western Union Tel	2,200	121¾	120¾	121¾	+ ¾
270⅜	179½	4	Westinghouse Air Brake	18,700	197	185¼	197	+ 11¾
106¾	107¼	4	Westinghouse El. & Mfg	12,600	150¼	148	149¾	+ 3¾
150	131	4	Do. 1st pfd	100	147	147	147	+ 2¾
37¾	30½	....	Weston Electrical	6,200	33¾	32¾	33¾	+ 1¾
37¾	26¼	1	White Eagle Oil	1,400	30¼	29¾	30¼	+ 1¼
37¾	26¼	....	White Motor Co.	1,400	30¼	29¾	30¼	+ 1¼
99	88	5a	White Rk. Min. Sp. Corp.	1,600	94	93¾	94	+ ¼
48½	25	....	White Sewing Machine	1,300	27	25¾	26	+ 1
29¾	19½	....	Wilcox Oil & Gas	1,600	23¾	22	23	+ 1
....	....	....	Wilcox Rich "A"	1,500	23¾	23	23¾	+ ¾
....	....	....	Wilcox Rich "B"	1,500	20	19¾	20	+ ¼
37	21	1.20	Wilys-Overland	29,400	27½	27½	27½	+ ¼
102	97¾	7	Do. pfd	100	98	98	98	....
17	7	....	Wilson & Co.	1,600	9¾	9¾	9¾	+ ¾
17	7	....	Wilson & Co. pfd	1,200	10¾	10	10¾	— ¼
37	16	....	Woolworth Co.	4,600	28½	28½	28½	+ 1¾
221¼	192¼	6	Worthington P. & M.	2,500	211	211	211	+ 2
64	42	....	Do. pfd "B"	2,500	61	60½	61	+ ½
299	229	....	Wright Aero	3,500	243	243	243	+ 4½
80⅞	70	3½b	Wrigley, Jr. (Wm.)	300	87	79	85	+ 3
69¾	62	4	Yale & Towne Mfg.	100	66	66	66	+ ¾
118¾	111½	....	Yellow Truck & Coach	24,100	46½	37½	46½	+ 8½
46¾	37¾	2½b	Young (L. A.) S. & W.	1,100	41¾	41¾	41¾	+ 3¾
158	107	4b	Youngstown-Sh. & Tube	2,200	139¼	138	138¾	+ 1¾

X—Ex-dividend. w—Ex-rights. a—Plus extras. b—Including extras. d—Partly stock. f—1½% quarterly in common stock. h—Paid so far this year. j—Payable in stock. k—Payable 1-40 of a share in Class A stock quarterly

Total sales, 5,615,900 shares; previous day, 5,266,740; week ago, 8,190,370; year ago, 1,479,000; January 1 to date, 291,753,000; year ago, 182,509,300; two years ago, 121,840,200.

New Issue

EXEMPT FROM ALL FEDERAL INCOME TAXES

$4,500,000
CITY OF LOS ANGELES
CALIFORNIA
4¼% AND 5% BONDS

$2,500,000 4¼% Bonds dated March 1, 1929, maturing serially March 1, 1930 to 1969 inclusive.

$2,000,000 5% Bonds dated October 1, 1928, maturing serially October 1, 1929 to 1948 inclusive.

Principal and interest payable in New York City at the Bank of America, National Association, or at the office of the City Treasurer in Los Angeles. Coupon bonds in the denomination of $1,000, which may be registered as to both principal and interest.

Legal investment for savings banks in New York, Massachusetts, Connecticut, California and other states.

FINANCIAL STATEMENT, DECEMBER 31, 1928
(as officially reported)

Valuation as basis for taxation, 1928-1929		$3,727,494,340
Total bonded debt, including this issue		145,420,025
Water bonds	$45,377,850	
Sinking funds other than water bonds	864,564	
Net bonded debt		99,177,611

Population 1920 census 576,673. Present estimated population 1,395,574.

For purposes of taxation, taxes are levied on not to exceed 50% of the above valuation.

The net debt of the city as above, together with the net debt of the co-extensive districts, is about 6 per cent of the above valuation.

These bonds, issued for water works and funding purposes, are direct obligations of the City of Los Angeles, and are payable from unlimited taxes against all the taxable property in the city.

All offerings are made when, as and if issued and received by us. Legality to be approved by Messrs. Thomson, Wood & Hoffman.

PRICES
(accrued interest to be added)

1929-1930 to yield 5.00%
1931-1932 to yield 4.80%
1933-1937 to yield 4.70%
1938-1969 to yield 4.65%

ANGLO LONDON PARIS COMPANY — BLAIR & CO. Inc. — HALSEY, STUART & CO. INC.
THE DETROIT COMPANY, INC. — NATIONAL BANKITALY CO.

The statements presented above, while not guaranteed, have been obtained from sources believed to be reliable.

Losing $5,000,000 every month!

100,000 FAMILIES PAY $50.00 A MONTH . . in rentals that should go toward home-ownership . . in Los Angeles County alone . . according to latest statistical reports.

Flats, apartments and hotels have their tremendous part in taking care of transient, hesitant families. But Southern California will never be over-built UNTIL EVERY SUBSTANTIAL FAMILY, NOW PAYING A LAND-LORD'S PROFIT, IS HAPPY IN THEIR OWN HOME.

HOW MANY HUNDRED THOUSAND VACANT LOTS . . with tax and interest losses . . totaling more than the entire industrial pay-roll of Southern California . . all adding to rental losses that should be stopped!

These two problems are the duty and opportunity for service of such institutions as the MUTUAL Building and Loan Association of POMONA, which holds State records for building and loan associations. With $12,500,000 resources and $2,500,000 capital, surplus and reserve.

We have no side-line corporations, nor have we any patience for the 32 methods of shrinking the borrower's construction dollar. We want no clever profits. That, we believe, is WHY WE HOLD STATE RECORDS.

Your conservative loan application is more important to us than your 6% account of the same size. Through 36 years we have been looking for good loans, and getting them, rather than worrying about poor loans accompanied by momentary side-profits. WE HAVE HAD NO LOSSES.

MUTUAL
BUILDING & LOAN ASSOCIATION of POMONA

36 Years at Pomona
250 SO. THOMAS ST.
Tel. Pomona 301

9 Years in Los Angeles
1024 I. N. VAN NUYS BLDG.
7th and Spring
Tel. TUcker 5791

SPARKLETTS BOTTLING
(1 Prof, 4 Common)
15 UNITS $100.00
TEXCAL OIL & RFG.
10,000 ..... .08
3 REMBLA, INC. $93.00
100 HOLLYWOOD DEV 7.00
500 UNION LABOR TEMPLE ASS'N NEXT.
100 BUCKEYE UNION PRET. ..... NEXT.

WANTED
WESTERN AUTO SUPPLY ..... $ 9.00
PICKWICK COMMON 2.00
MELLUS BOND & MORTGAGE 45.00
BELL VIEW OIL 7.00

E. M. ALLISON & CO.
1102 FINANCIAL CENTER BLDG.
704 SO. SPRING ST. VANDIKE 6131

BUY PRACTICALLY
ANY LISTED STOCKS
On Our
Partial Payment Plan
20% DOWN
Balance 20 Payments
For Further Details, Mail Coupon

NAME .....
ADDRESS .....
Phone .....
INVESTORS GUARANTY CORPORATION
509 Taft Bldg. GR. 3818
Hollywood at Vine — Hollywood

TEMPORARY UNDERWRITING SYNDICATE
Safety, Basic-industry merger. For National development. Is about ninety days entire Syndicate investment is to return with 100% profit. Only 60% of syndicate now unsubscribed. Since what proportion of $70,000.00 you might subscribe is completely optional, address "BERGEN," B.A.E., Box 71, TIMES OFFICE.

Going to Move? See conveniently grouped rental columns of Times Want Ads.

Will HUNTINGTON BEACH be a REPETITION of Santa Fe Springs?

Apparently several of the Major Oil Companies feel confident that such will be the case, evidenced by the drilling campaign now in progress. It is reported several wells are already under way for the deeper oil sand, including one being drilled by the Richfield Oil Company.

Should they be successful in bringing in some good wells, it is possible the whole Field will again become active, bringing to life many of the issues which have been dormant for many months, including SUN OIL, RELIANCE, TEXCAL, etc. Numerous inquiries have been coming into our office during the last few days for the purchase of Huntington Beach stocks. We maintain an active market in all of these issues.

TODAY'S QUOTATIONS:

	Bid	Asked
Sun Oil ..... ($ .50 Par)	.07	.08½
Texcal ..... (1.00 Par)	.06	.08
Reliance ..... (1.00 Par)	.17½	.25

WM. C. FASTNOW
Member L. A. Curb Exchange
548 South Spring St. Suite 339
Telephone FAber 4381

Merrill, Lynch & Company
MEMBERS NEW YORK, CHICAGO, DETROIT, CLEVELAND STOCK EXCHANGE
411-414 I. N. VAN NUYS BLDG. Phone TRinity 6811

...KLETTS
...TLING
OIL & RFG.
...NTED
...ISON & CO.
...AL CENTER BLDG.
...ST. VANDIKE 6131

SANTA FE SPRINGS
COMMODORE OIL
Analyzed, Shown As Follows:
10 acres all proven ground
3 Wells now producing 300 barrels oil from the Meyer sand.
1 Well from the Buckbee sand producing 2200 barrels gauged. Held back.
1 Well drilling down at 4800 feet.
4 Derricks up, ready to drill.
Of the 2200 barrels production from the ... Commodore's one-half ... 1100 barrels.
1400 barrels daily production at $1.16 is $584,640 per year on the basis of present production. The 5 additional wells will add to this very materially. On this basis the Commodore is earning 70c per share on ... 336 shares.
Figuring its value at ... its earning power is ... share.
W. F. RADIS,
221 So. St. Andrews Place
Phone WA. 6563

...ACTICALLY
...ED STOCKS
...Our
...yment Plan
...DOWN
...20 Payments
...GUARANTY
GR. 3818
...Vine—Hollywood

KEEP POSTED ON
All Airplane Issues
BACH
FOKKER LOCKHEED
FORD OF ENGLAND
KINNER MAHONEY
TRANSCON. AIR
WESTERN AIR EXPRESS
We Will Buy
500 ANDIZ AIRCRAFT 15¾
We Will Sell
100 ANDIZ AIRCRAFT 16.00
Our Weekly Review on Aeronautical Stocks will be posted. Copy on request.
Name ....
Address ....
Phone ....
CRAGHILL & DEE
Specialists in Airplane Issues
Merritt Bldg. TUcker ...

...H be a ...prings?
... confident that ... campaign now in ... way for the ... Richfield Oil ...
Asked
.08½
.08
.25

...mpany
...STOCK EXCHANGE

Income
Secretary Mellon's recent statement favoring the purchase of bonds at their present comparatively low price level is, in our opinion, of such significance as to warrant most careful consideration.
Our current offering presents a well-diversified group of sound bonds. At your request this list will be mailed to you for your consideration.
Douglas L. Skelly Co.
Incorporated
1002 Van Nuys Bldg.
Phone TR. 7111

LLOYDS CASUALTY COMPANY
A brief summary will be mailed on request.
R. C. WILLIAMS, JR. & COMPANY
BANK STOCKS
INSURANCE STOCKS

Have you a FINANCIAL
problem in organizing your company or interesting investors in your project?
If you have a legitimate project offering real possibilities to investors
Consult
California Corporation Service
(Management now in 10th year)
343-348 Henneweck Bldg.
7th and Flower Streets
(Radio broadcasts daily, except Sundays.)

Will Buy, Sell & Quote
ANDIZ AIRCRAFT
and All Stocks & Bonds
CHAS. O. DAVENPORT
Broker
737 Security Bldg.
FA. 3409

Used Cars for Summer Outings—Times Want Ads

OIL NEWS

BY HOWARD C. KEGLEY

It has just been learned that the Southern Pacific Railway is taking interest in the progress of the ... Oil Company's Frank... at Carpinteria for the reason that the well is within about ... of the right of way and ... that a gas blowout and ... fire at the well might seriously interfere with operations of ... the coast line.

... it became known that ... Pacific officials have been ... with Continental officials on several occasions in recent ... and that the president of ... is at the well a good ... of his time. In addition to ... asserted potential menace ... Southern Pacific, the wildcat ... is only a short distance from ... and it is admitted that ... oil from the well might ... the seashore and stir up ... with the State authorities. ... is said to be endeavoring to devise some means to control the well which got away when an attempt was made to complete it, and killed two workmen in the blowout. Yesterday it was learned unofficially that the company has concluded that there is more gas than oil at the well's ... depth of about 4000 feet, and that it will drill ahead for some ... in an effort to make a ... oil well of the wildcat if the gas pressure can be held ...

Kettleman Hills Outlook

... directly admitting that ... has been asked to slow up its ... program in the Kettleman ... in the conservation of ... the Standard Oil Company of California yesterday admitted that the Federal Oil Conservation Board is interested in the ... of all production whereever possible, and keeping the oil in the ground until needed.

... said: "We understand ... have approached all oil companies interested at Kettleman Hills, with a view to seeing if curtailment ... So far as Standard is concerned, we have indicated that we are willing to co-operate at Kettleman Hills in any plan agreeable to all operators there."

Operators' Meeting

... Van Deinse, umpire for California operators in their conservation program, who called a meeting of Santa Fe Springs operators to be held in his offices in the Security Building tonight, has changed the date and hour to Friday at sharp ...

Long Beach

... is under construction ... Continental Oil Company's ... No. 3 well, in the Alamitos field. The Denio No. 2 well, of the same company, was yesterday spudded in at Long Beach. ... and five-eighths-inch casing ... was set in the company's No. ... at Atwood. This well is situated on the Santa Fe right-of-way. The cement job was done ... feet. A water shut-off test ... ready to be made.

Completions Soon

... Oakland No. 8 well, of the ... Oil Company, which is down ... feet at Signal Hill has finished drilling and a production test will be made this week.

... No. 7 well, of the ... Oil Company, down 7894 feet, is to be completed this week in the ... Hill field. Five and three-eighths-inch oil string is being run in the Taylor No. 29 well, in the Ventura-avenue field. It is ... feet.

Water Test

... shut-off test will be made in the Taylor No. 30 well, of the Shell Oil Company, in the Ventura-avenue field within a few days. Five and three-eighths-inch casing is being run in the well, down ... feet.

... for the Taylor No. 41 well, ... derrick is up and the ... well will be spudded in. Location is being graded for the Taylor ... well.

In the Lawndale field, the Shell Company is drilling four wells. ... No. 1 is down 5815 feet; ... No. 1 well is down ...; ... No. 1 is down 5375 feet; and ... No. 1 is down 5320 feet.

Oil Sand

Cores from the No. 288 well of the ... Petroleum Corporation at Santa Fe Springs show streaks of oil sand at 6838 and 7205 feet. In the Kettleman Hills, the Oechner well, on Section 20, down 1207 feet, ... yesterday into sandy ... The Oechner No. 2, on Section ..., is down 6812 feet and ... into a hard sandy blue ...

... Pipe

... and three-eighths-inch ... is being run in the Elliott No. ... of the Milham Exploration ... at Kettleman Hills. It ... feet.

... Completed

... Federal Oil Company yesterday completed the road to its ... well to be drilled on the ... side of the Ventura-avenue field. Derrick is up and the well is to be spudded in early next week, according to officials of the company.

... has leased on 5000 acres ... to pick up an eastern ... of the Ventura-avenue ... The Milham Exploration Company drilled a "duster" ... feet on part of this ... two years ago.

Abandoned

... try for production from ... No. 1 well of the Standard Oil Company at Lawndale is ... Gas or oil failed to ... in the well, after it was ... feet. Yesterday the ... decided to give the hole ... higher up. ... Thomas No. 1 well, at ... is down 5811 feet. It is ... of two producers. Nineteen ... is being run.

Federal Produces

... No. 1 well of the Federal ... Company, at Richfield came ... morning blowing considerable gas and 350 barrels of oil ... gravity. Reports from ... indicate that the oil flow ... Bottom of the hole ... feet. Pressure on the casing is 480 pounds and on the tubing 224 pounds.

The Stein No. 2 well is now drilling. The derrick is up for the Stein No. 3 well.

Good Producer

The No. 18 well of George F. Getty, Inc., was brought in yesterday at Santa Fe Springs, making 2500 barrels of oil at 6825 feet. Production level is close to the O'Connell zone, but the oil is said to be coming from the Clark sand.

Trouble continues to slow up the cementing job in the Getty No. 21 well. Temperature in the well is so high that the cement does not hold, according to reports.

Drilling Notices

Permission to drill twenty-eight new oil wells has been given by the State Mining Bureau. This is seven less than were granted last week. Eight of the new wells will be drilled at Santa Fe Springs, two at Richfield, two at Signal Hill, one at Rosecrans, one at Lawndale, two at Coyote Hills, one at Seal Beach, two in Los Angeles county, two in the Ventura-avenue field, six in the fields of Kern county and one in the Kettleman Hills. The total number of new wells this year is 348, as compared with 242 at the same date last year. Following are the notices:

Santa Fe Springs: Standard Oil Company's South Whittier Community No. ...; Community No. 26 and Community No. 27; Superior Oil Company's Wardman No. 6 and Wardman No. 7; George F. Getty, Inc., S.F.S. No. 35 and S.F.S. No. 36; Union Oil Company's Bell No. 47.

Standard Oil Company's Emery No. 44 and Emery No. 45 at Coyote Hills; Roy M. Christenson's No. 1 in Los Angeles county; Valencia Syndicate's No. 1 at Richfield; Western Oil and Refining Company's Liebert Community No. 1 at Signal Hill; Barnsdall Oil Company's O'Dea No. 3-A at Rosecrans; Smith Petroleum Company's No. 2 at Lawndale; Continental Oil Company's Richfield Community No. 1 at Richfield; Standard Oil Company's San Gabriel No. 22 at Seal Beach; Allen Brown's James No. 1 at Signal Hill; Shell Oil Company's Taylor No. 41 and Gosnell No. 37 in the Ventura-avenue field; Pacific Eastern Producing Company's No. 1-K.C.L.-D and No. 1-K.C.L.-D at Fruitvale; Honolulu Consolidated Oil Company's No. 11 in the Midway field; Signal Oil and Gas Company's No. 6 in the Poso Creek field; Standard Oil Company's No. 3 in the Midway field; Petroleum Securities Company's Felix No. 1 in the Kettleman Hills; Chanslor-Canfield Midway Oil Company's No. 6 in the Midway field.

DAILY EASTERN CITRUS MARKETS

(By the Associated Press)

Carlot shipments of California citrus, compiled for the California Fruit Growers' Exchange from railroad passing reports, were reported as follows:

SOUTHERN CALIFORNIA	Oranges.	Lemons.
March 26	210	41
Season to date	18,734	4,120
Last season to date	13,641	2,459
CENTRAL CALIFORNIA		
March 26	1	0
Season to date	6,580	242
Last season to date	5,840	283
NORTHERN CALIFORNIA		
March 26	0	0
Season to date	481	47
Last season to date	659	94

California oranges found spotted and ranger markets at eastern and middle western auction centers yesterday, with favorable prices and conditions prominent. While some points reported prices lower or spottedly higher and lower, most centers showed steady to higher prices. Lemons generally were steady or higher with, however, a number of unfavorable reports.

Analysis of trading showed the following price range per box:

	Oranges: Graded above choice.	Oranges: Choice.	Lemons: Graded above choice.	Lemons: Choice.
New York	2.75@6.75	2.45@6.50	3.25@4.65	3.05@3.40
Boston	2.20@4.25	2.75@3.85	4.25@5.65	3.35@4.05
Chicago	2.55@4.20	2.60@3.85	4.20@5.25	......
Cleveland	2.95@4.85	3.45	4.95@5.05	3.70@4.65
Cincinnati	3.15	2.65@2.70	3.90@4.20	2.60@3.80
Philadelphia	2.80@3.95	3.45	3.75@4.65	3.30@3.80
Pittsburgh	2.70@4.10	2.85@3.20	3.90@5.55	3.65
St. Louis	1.70@3.35	1.60@3.34	3.65	3.10
Baltimore	3.25	2.55	3.80	......
Detroit	2.75@3.85	2.75	4.75	4.10

Prices by size of Sunkist brand navel oranges were reported to the California Fruit Growers' Exchange, shippers, as follows:

	80s	100s	126s	150s	176s	200s	216s	250s	288s	324s	360s
NEW YORK—											
Lotus, Upland	...	...	8.25	6.75	5.30	4.55	3.45	3.00	2.75	2.60	2.50
Grand Canyon, Covina	7.30	8.00	7.65	6.35	5.30	4.30	...	...	...	...	...
Blue Globe, Riverside	...	...	...	...	...	...	3.45	3.20	2.75	2.60	2.40
BOSTON—											
Paul Neyron, La Verne	...	...	6.50	6.00	5.20	4.10	3.50	3.00	2.50	...	...
Parrot, Pomona	...	6.00	6.35	5.80	5.10	4.00	3.50	3.00	2.50	2.40	...
CHICAGO—											
Glendora Heights, Glendora	...	...	...	5.85	4.45	3.60	3.45	2.90	2.60	2.40	...
Victoria, Riverside	...	...	7.00	6.15	5.10	4.25	3.70	3.10	2.75	2.55	...
PHILADELPHIA—											
Paul Neyron, La Verne	...	...	...	6.40	5.25	4.15	3.60	3.38	3.25	2.50	...
DETROIT—											
Phoenix, Upland	...	...	6.35	6.10	5.35	4.00	3.20	2.85	2.50	2.30	...
PITTSBURGH—											
Parrot, Pomona	...	...	...	6.10	5.65	4.45	4.15	3.25	2.60	2.40	...
CINCINNATI—											
Le Duke, Azusa	...	6.00	6.00	4.60	3.90	3.25	3.15	2.85	2.65	2.50	...
CLEVELAND—											
Parrot, Pomona	...	6.65	5.95	5.80	5.55	4.50	4.30	3.10	2.50	2.30	...
ST. LOUIS—											
Violet, Duarte	...	...	5.75	5.70	4.25	3.65	3.25	3.05	2.65	2.30	...
BALTIMORE—											
Queen Bee, Corona	...	...	...	4.90	4.00	3.15	2.70	2.65	2.60	...	...

Carlot sales averages per box were reported to the California Fruit Growers' Exchange on its own brands and to the Associated Press on all others as follows:

BOSTON—Market higher on oranges 200s and larger, balance unchanged. California sales: Seventeen cars oranges, three cars lemons. Florida sales: Three cars oranges, $2.95; three cars grapefruit, $2.95; one car Valencias, $3.20.

CALIFORNIA NAVELS: La Verne Beauties, LAV, Sunkist, La Verne 4.35; Paul Neyron, LAV, Sunkist, La Verne 4.10; [illegible]

LEMONS: Golden W., WD, Sunkist, Whittier ... 4.25; [illegible]

NEW YORK—Market on oranges strong, higher, especially 100s to 200s and 252s; lemons slightly lower, demand light. California sales: Twenty-four cars oranges, seven cars lemons, one car tangerines. Florida sales: Twenty-seven cars oranges, $3.30; nine cars Valencias, $4.05; twenty cars grapefruit, $3.20; two cars tangerines, $1.45.

CALIFORNIA NAVELS: [illegible]

LEMONS: [illegible]

PHILADELPHIA—Market on oranges easier for 216s, balance higher, good demand; lemons doing better 300s, easier 360s. California sales: Four cars oranges, one car lemons. Florida sales: Sixteen cars oranges, $2.90; seven cars Valencias, $3.55; seven cars grapefruit, $2.90.

CALIFORNIA NAVELS: Paul Neyron, LAV, Sunkist, La Verne 3.40; Violet, DM, Sunkist, Duarte 3.25; Jasmine, DM, Red Ball, Duarte 3.45; Red Ridinghood, SD, Sunkist, Charter Oak 2.90; Grand Canyon, COV, Sunkist, Covina 3.10.

LEMONS: Alta Loma, OK, Sunkist, Alta Loma 4.65; Alta Loma Red, OK, Red Ball, Alta Loma 3.80.

PITTSBURGH—Market on oranges steady; lemons steady. California sales: Seven cars oranges, two cars lemons.

CALIFORNIA NAVELS: [illegible]

LEMONS: Penn, WD, Sunkist, Whittier 3.80; Pico, WD, Red Ball, Whittier 3.65; Blue Goose, AFG, fancy, Whittier 3.45; Extol, Whittier 4.50.

CLEVELAND—Market on oranges opened easier, closed higher in spots on 216s and larger, lower in spots 252s and smaller; lemons higher. California sales: Thirteen cars oranges, two cars lemons. Florida sales: Eight cars oranges, $3.10; two cars Valencias, $3.60; three cars grapefruit, $3.05; one car tangerines, $1.40.

CALIFORNIA NAVELS: Parrot, SA, Sunkist, Pomona 4.00; [illegible]

LEMONS: Liberty, SDF, Sunkist, Escondido 5.05; [illegible]

ST. LOUIS—Market slightly lower oranges; lemons unchanged. California sales: Eight cars oranges, two cars lemons. Florida sales: One car tangerines, $1.45; one car grapefruit, $2.75.

CALIFORNIA NAVELS: [illegible]

LEMONS: Welfare, GF, Sunkist, Glendora 3.65; Cosmos, RH, Red Ball, Highland 3.10.

CINCINNATI—Market on oranges unchanged; lemons higher. California sales: Two cars oranges, two cars lemons. Florida sales: Nine cars oranges, $3.30; four cars grapefruit, $2.75.

CALIFORNIA NAVELS: De Luxe, ACG, Sunkist, Covina 3.15; [illegible]

LEMONS: [illegible]

DETROIT—Market for oranges doing better 200s and smaller, steady 150s and larger, balance easier; lemons higher. California sales: Thirteen cars oranges, one car lemons. Florida sales: Four cars oranges, $3.10; four cars grapefruit, $3.15.

CALIFORNIA NAVELS: [illegible]

LEMONS: [illegible]

BALTIMORE—Market for oranges 200s and larger firm, smaller lower; lemons lower. California sales: One car oranges, one car lemons. Florida sales: Five cars oranges, $2.70; two cars grapefruit, $2.65.

CALIFORNIA NAVELS: Queen Bee, Q, Sunkist, Corona 3.35; Royal, Q, choice, Corona 2.95.

LEMONS: Liberty, SDF, Sunkist, Escondido 3.80.

CHICAGO—Market on oranges doing better; lemons about steady. California sales: Twenty cars oranges, two cars lemons.

CALIFORNIA NAVELS: Star, RH, standard, Greenspot 3.20; [illegible]

LEMONS: Glendora, GF, Sunkist, Glendora 4.25; Yorba, NO, Sunkist, Yorba Linda 3.25.

SHIPPING NEWS
AND ACTIVITIES AT LOS ANGELES HARBOR

ANGELENO GETS SHIPPING BOOST

W. L. Bunker Made Official of United States Lines

Appointment as Operating Manager Announced

Supervising Building of Two New Liners First Job

BY WAYNE B. CAVE

Elevation of another Los Angeles shipping man to among the mighty is announced in the appointment of W. L. Bunker to be vice-president in charge of operations for the United States Lines, Inc., of New York. This is the new company formed by Paul W. Chapman following the purchase of the eleven vessels of the United States Line and the American Merchant Line from the Shipping Board for $16,300,000.

Bunker left here three weeks ago after resigning as vice-president in charge of operations for the Texas Steamship Company, and at that time it was secretly known he was slated for the big job.

FIRST TASK SET

Falling to his lot immediately will be the direction of the building of two 45,000-ton liners to run opposite the Leviathan. Of these two great ships it is said they will have speed in excess of anything now being built or ever contemplated, including the two German liners now nearing completion and said to be geared for even higher speed than the Mauretania, holder of all trans-Atlantic records.

Next Bunker will build three 35,000-ton ships and several more of 25,000 tons. It is nothing new to Bunker. He was chief inspector of construction for the Shipping Board in 1917, and shortly after the war was advanced to operating manager of the United States Lines.

CAREER LONG

Bunker's marine career dates back to 1890, in building cruisers for the Union Iron Works, of which he later became superintendent. Then he was years at sea, and his ability to lay out six waiters in Honolulu in 1919 without delaying his ship often is pointed to in illustrating his fighting spirit, which has carried him to the top.

In 1913 he superintended construction of the Great Northern and the Northern Pacific, outstanding ships when built. During the war he rose from lieutenant to lieutenant-commander, afterward becoming manager of Lord Dry Dock Company. Thence he came here as vice-president and general manager of the California Petroleum Company, and finally to his recent post with the Texas company.

He married into the local seafaring Pegg family. A. O. Pegg is superintending engineer for Union Oil Company; A. R. Pegg is with the C. G. Clinch firm of marine paint dealers, and E. F. Pegg is an engineer with the Texas company.

BAIT BOAT MAKES RECORD CRUISING TRIP

What is regarded as a new record for distant cruising for tuna is the trip from which W. P. Maggio's bait boat Hermosa now is returning. The vessel went as far south as Clarinet Island, which is off the coast of Southern Mexico, perhaps half the distance to the Panama Canal. Her success is not known.

The distant quest is made possible by the new type large bait boat evolved during the last three years. These craft are Dieselized, with huge fuel tanks for 5000 to 6000 miles cruising, and are equipped with refrigeration, permitting them to preserve the fish on the long voyages.

Capt. J. F. Hottell, inspector for the United States Coast Guard Service for the Pacific Coast, is expected here from San Francisco today, it was announced yesterday by Commander R. C. Weightman, commander of Base 17. He will inspect the units and complement of the base.

On her first visit here the Norwegian tank steamer Frontenac is due today with a full cargo of creosote from Middleboro, Eng. Half the cargo will be delivered to the Southern Pacific tie-treating plant at Wilmington and the Baxter pole-treating plant at Long Beach, the rest being for Seattle. Union Oil Company is agent.

More than 9000 tons of cargo will pass over Luckenbach docks during the week-end. On the 27th inst. the Luckenbach will lift 1300 tons for the Atlantic; on the 30th inst. the Lewis Luckenbach will drop 4100 tons of east coast autos, trucks and pipe, and on the 31st inst. the Julia Luckenbach will discharge 3100 tons of canned goods, water and soil pipe from Gulf ports.

New Chrysler automobiles, transshipped across continent, will go out on the Dutch freighter Bengkalis, which will load 1300 tons and sail for the Dutch East Indies tonight. The vessel posted $440,000 of bonds in San Francisco for release, following the finding of 1300 tins of opium and arrest of a Chinese sailor.

Sun, Moon and Tide

April 9 April 16 April 23 April 2

BY U. S. COAST & GEODETIC SURVEY

THURSDAY, MARCH 28, 1929

Sun rises 5:45 a.m.; sets 6:11 p.m.
Moon rises 9:47 p.m.; sets 7:42 p.m.

TIDES, LOS ANGELES HARBOR

[illegible]

NOTE—Tides are given in order of occurrence: first column denoting time and second column height in feet above or below mean low water. Light face type denotes morning tides; bold face denotes p.m. tides.

UNITED STATES NAVY CRAFT IN PORT

Midnight, Wednesday, March 27

BATTLE FLEET

CALIFORNIA (flagship.)

Division 4

NEW MEXICO (flagship.)
MARYLAND.

Division 5

WEST VIRGINIA (flagship.)
TENNESSEE.
COLORADO.

FLEET BASE FORCE

PROCYON (flagship.)
RELIEF (hospital ship.)
MEDUSA (repair ship.)
KOKA (tug.)
S.C. 306.
WATER BARGE No. 30.
OIL BARGES Nos. 23 and 24.
TERN (minesweeper.)

AIRCRAFT SQUADRON

LEXINGTON (carrier.)
SARATOGA (carrier.)

H.M.C.S. VANCOUVER (visitor.)

DUE TO ARRIVE

March 31—Cuyama (tanker) from Canal Zone.
April 2.—Neches (tanker) from Canal Zone.
April 2.—Brant (minesweeper) from Mare Island.

DUE TO SAIL

April 5.—Medusa (repair ship) for Mare Island.
April 15.—Lexington (airplane carrier) for Puget Sound.

SHIPPING

PASSENGER SCHEDULE

VESSELS ARRIVING

	Berth
Thursday, March 28—	
Olymont, Seattle, via S. F., 8 a.m.	160
Bullaren, San Francisco, 8 a.m.	230E
Dorothy Alexander, Seattle, via San Francisco, 4 p.m.	154
Admiral Farragut, San Diego, 4 a.m.	154
Humboldt, San Francisco, 6 a.m.	55
Yale, San Francisco, 10 a.m.	155
Harvard, San Diego, 2 p.m.	155
Leikanger, San Francisco, 8 a.m.	230E
Geisha, San Francisco, 8 a.m.	151
Catalina, Avalon, 5:30 p.m.	185
Friday, March 29—	
Admiral Dewey, Portland-Astoria-San Francisco, 9 p.m.	154
City of Honolulu, Honolulu-Hilo, 8 a.m.	160
Yale, San Diego, 2 p.m.	155
Eemdyk, Antwerp-London, 8 a.m.	167
Saale, Hamburg-Bremen-Antwerp, 8 a.m.	230E
Catalina, Avalon, 5:30 p.m.	185
Saturday, March 30—	
Pacific Grove, San Francisco, 8 a.m.	188
Colombia, San Francisco, 8 a.m.	160
Sacramento, Baltimore, 8 a.m.	188
San Juan, San Francisco, 8 a.m.	160
Harvard, San Francisco, 10 a.m.	155
Catalina, Avalon, 2:30 p.m.	185

VESSELS SAILING

	Berth
Thursday, March 28—	
Humboldt, San Francisco, 7 p.m.	55
Admiral Farragut, Seattle, via San Francisco, 11 a.m.	154
Yale, San Diego, 3 p.m.	155
Harvard, San Francisco, 4 p.m.	155
Leikanger, Bahia Blanca, Montevideo, B. A. and Santos, 5 p.m.	230E
Geisha, Antofagasta and way ports, 5 p.m.	151
Catalina, Avalon, 10 a.m.	185
Bengkalis, Hongkong and Dutch East Indies, 5 p.m.	51
Friday, March 29—	
Dorothy Alexander, San Diego, 8 p.m.	153
Yale, San Francisco, 4 p.m.	155
Saale, San Francisco, ... p.m.	230E
Eemdyk, San Francisco, 7 p.m.	167
Catalina, Avalon, 10 a.m.	185
Saturday, March 30—	
Harvard, San Diego, 3 p.m.	155
San Juan, San Francisco, 7 p.m.	60
Colombia, New York via Central American ports, 5 p.m.	160
Pacific Grove, London, 5 p.m.	188
Bullaren, Brisbane, 5 p.m.	230E
Admiral Dewey, Portland via San Francisco, ... p.m.	154
Diamond Head, Honolulu, noon	156
Olymont, Seattle via San Francisco, 5 p.m.	160
Catalina, Avalon, 10 a.m.	185

VESSELS IN PORT

Midnight, Wednesday, March 27

	Berth
PASSENGER VESSELS	
Bengkalis, steamer (Dutch)	52
Diamond Head, steamer	156
Catalina, steamer	185
CARGO VESSELS	
Golden Sun, steamer	107
Vaquero, motorship	194
Point Bonita, steamer	230B
Silvercedar, motorship (Br.)	107
Hanley, steamer	190
OIL CARRIERS	
Tecumseh, tanker (Br.)	107
Scottish Strath, tanker (British)	239
Tamaha, tanker (Br.)	167
Haratomo, tanker (Jap.)	94
George W. Barnes, tanker	71
Sunoil, tanker	97
Mina Brea, tanker (British)	150
Lake Miraflores, tanker	126
LUMBER CARRIERS	
Texada, steamer	224
Prentiss, steamer	L.B.
Santa Inez, steamer	199
Willapa, steamer	196
Santa Monica, steamer	73

LOCATION OF BERTHS

Outer Harbor, 35 to 73.
San Pedro, 74 to 98.
West Basin, 101 to 149.
Wilmington, 150 to 190.
East Basin, 191 to 204.
Terminal Island, 205 to 241.
Long Beach, not numbered.

RADIO REPORT

The Radio Corporation of America, in co-operation with the United States Health Service and the Seaman's Institute, will receive requests through the KSE station at Los Angeles Harbor for medical and surgical services for ships at sea.

LOS ANGELES STATION

Noon, March 26

HANLEY, Balboa for Los Angeles, 334 miles south of Los Angeles.
IPSWICH, Los Angeles for Balboa, 522 miles north of Balboa.
WILLHILO, San Francisco for Balboa, 607 miles north of Balboa.
VIRGINIA, Los Angeles for Balboa, 722 miles north of Balboa.
J. R. GORDON, Balboa for Los Angeles, 358 miles north of Balboa.
CHILLCO, Los Angeles for Antofagasta, 2150 miles south of Los Angeles.
SURICO, Los Angeles for Balboa, 2076 miles north of Balboa.
CALICHE, Tocopilla for Los Angeles, 1583 miles south of Los Angeles.
CHILBAR, Tocopilla for Los Angeles, 1634 miles south of Los Angeles.
JULIA LUCKENBACH, Balboa for Los Angeles, 1134 miles north of Balboa.
HUTCHINSON, Balboa for Los Angeles, 2077 miles south of Los Angeles.
MONGOLIA, Balboa for Los Angeles, 950 miles north of Balboa.
JANE CHRISTENSON, Balboa for Los Angeles, 1785 miles south of Los Angeles.
NEBRASKA, Balboa for Los Angeles, 1850 miles south of Los Angeles.
CHICKASAW CITY, Balboa for San Diego, 1278 miles south of Los Angeles.
LEWIS LUCKENBACH, Balboa for Los Angeles, 1548 miles north of Balboa.
DOCHET, Balboa for Los Angeles, 750 miles south of Los Angeles.
SIDNEY M. HAUPTMAN, Los Angeles for San Juan, 947 miles south of Los Angeles.
PACIFIC REDWOOD, Los Angeles for Balboa, 1259 miles north of Balboa.
DIO, Los Angeles for Balboa, 1214 miles north of Balboa.
ATLANTA CITY, Balboa for Honolulu, 922 miles east of Honolulu.
JADDEN, Balboa for Manila, 6003 miles east of Manila.
SINNINGTON COURT, Vancouver for Balboa, 47 miles south of San Francisco.
INDEPENDENCE, Balboa for Los Angeles, 453 miles south of Los Angeles.
W. H. LIBBY, Balboa for Los Angeles, 2204 miles south of Los Angeles.
YOMACHICHI, Honolulu for Balboa, 3298 miles north of Balboa.

8 p.m., March 26

NORA, Balboa for Los Angeles, 1090 miles south of Los Angeles.
ALASKA, San Francisco for Los Angeles, 100 miles north of Los Angeles.
GREYSTOKE CASTLE, Balboa for Los Angeles, 1400 miles south of Los Angeles.
SAN DIEGO MARU, Los Angeles for Kobe, 600 miles west of Los Angeles.
GALENA, Los Angeles for Seattle, 292 miles south of Seattle.
TEXMAR, Hoquiam for Los Angeles, 374 miles north of Los Angeles.
GUATEMALA, San Francisco for New York, 3 miles north of Havana.
EL SALVADOR at Acajutla.
CITY OF PANAMA, anchored at Puntarenas.
CITY OF HONOLULU, Honolulu for Los Angeles, 953 miles west of Los Angeles.
COMMODORE BELLINGHAM, Honolulu for San Francisco, 175 miles east of Honolulu.
RICHFIELD, Los Angeles for Portland, 780 miles south of Portland.
ECUADOR, Balboa for San Francisco, 2166 miles south of San Francisco.
CHILDAR, Los Angeles for Buena Ventura, 615 miles south of Los Angeles.
MARGARET JOHNSON, Los Angeles for San Francisco, 10 miles north of Los Angeles.
SNESTAD, Balboa for Los Angeles, 1333 miles south of Los Angeles.
H. M. STOREY, Balboa for Los Angeles, 1474 miles south of Los Angeles.

ARRIVALS AND DEPARTURES

ARRIVED, WEDNESDAY, MARCH 27

Ship.	Time.	From	Operator.
VAQUERO, motorship	12:30 a.m.	Santa Rosa Is.	Vail & Vickers
WILLAPA, steamer	2:20 a.m.	San Diego	Hart-Wood Lbr. Co.
SCOTTISH STRATH (Br.)	3:40 a.m.	Buenos Aires	Tankers Ltd.
SUNOIL, tanker	4:05 a.m.	Philadelphia	Sun Oil Co.
ALASKA, steamer (Fr.)	5:50 a.m.	San Francisco	French Line
LEBEC, tanker	6:10 a.m.	Portland	General Pet. Corp.
BENGKALIS, s.s. (Dutch)	6:00 a.m.	San Francisco	Java-Pacific Line
GEO. W. BARNES, tanker	7:30 a.m.	Philadelphia	Pan-Am. Tank & Tr. Co.
ORLEANS, steamer	7:40 a.m.	Longview	Quaker Line
CITY OF SAN FRANCISCO	8:20 a.m.	San Francisco	Panama-Mail S.S. Co.
TEXADA, steamer	8:25 a.m.	Port Alberni	Kinsley Nav. Co.
HARVARD, steamer	8:50 a.m.	San Francisco	Los Angeles S.S. Co.
POINT BONITA, steamer	1:15 p.m.	New Orleans	Gulf-Pacific Line
CATALINA, steamer	5:05 p.m.	Avalon	Wilmington Transp. Co.
HANLEY, steamer	11:30 p.m.	Portland, Me.	Argonaut Line
MINA BREA, tanker (Br.)	4:30 p.m.	Vancouver	Imperial Oil Ltd.
MARYLAND (U.S.S.)	4:30 p.m.	Bremerton	U. S. Navy
LAKE MIRAFLORES, tanker	6:15 p.m.	San Francisco	Western Oil & R. Co.
SANTA MONICA, steamer	6:40 p.m.	Eureka	J. R. Hanify Co.

Vessels arriving between 9 p.m. and midnight estimated from radio reports and operators' advices.

SAILED, WEDNESDAY, MARCH 27

Ship.	Time.	For	Operator.
WEST KEATS, steamer	4:15 a.m.	New York	Quaker Line
DIST. OF COLUMBIA, tanker	5:00 a.m.	Avon	Standard Oil Co. of Calif.
CATALINA, steamer	10:30 a.m.	Avalon	Wilmington Transp. Co.
PERSEPHONE, tanker (Danzig)	12:45 p.m.	Lands End	Standard Shipping Co.
ADMIRAL FARRAGUT, steamer	1:35 p.m.	San Diego	Pacific S.S. Co.
ORLEANS, steamer	3:00 p.m.	New York	Quaker Line
HARVARD, steamer	3:00 p.m.	San Diego	Los Angeles S.S. Co.
CITY OF SAN FRANCISCO	1:45 p.m.	Mazatlan	Panama-Mail S.S. Co.
JACOX, steamer	4:45 p.m.	S.F.-Seattle	Nelson S.S. Co.
ALASKA, steamer (Fr.)	5:40 p.m.	Havre	French Line
EDNA, steamer	5:40 p.m.	S.F.-Portland	McCormick S.S. Co.
ARIMA MARU, m.s. (Jap.)	5:50 p.m.	Yokohama	Nippon Yusen Kaisha
CANADIAN FARMER, s.s. (Br.)	5:35 p.m.	S.F.-Victoria	Canadian Nat'l S.S.
GOLDEN STAR, steamer	4:05 p.m.	S.F.-Orient	Oceanic & O. Nav. Co.
BOLINAS FRANCISCAN (Nor.)	7:30 p.m.	San Francisco	Fred Olsen Line
MONTEBELLO, tanker	11:00 p.m.	Oleum	Union Oil Co.
LEBEC, tanker	11:00 p.m.	Seattle	General Pet. Corp.
DOROTHY WINTERMOTE, s.s.	4:30 p.m.	Tacoma	Paramino Lumber Co.
NORWOOD, steamer	3:30 p.m.	Grays Harbor	Hammond Lumber Co.
TAMALPAIS, steamer	3:20 p.m.	San Francisco	Little River Redwood Co.
TEXAS, U.S.S.	5:25 p.m.	San Francisco	U. S. Navy

Vessels sailing between 9 p.m. and midnight estimated from operators' advices.

TO ARRIVE AND SAIL TODAY

VESSELS DUE TO ARRIVE, THURSDAY, MARCH 28

Ship.	Berth.	From	Operator.
LEIKANGER, steamer (Nor.)	230E	San Francisco	Westfal-Larsen Line
YALE, steamer	155	San Francisco	Los Angeles S.S. Co.
OLYMONT, steamer	160	Seattle-S. F.	Nelson S.S. Co.
BULLAREN, motorship (Swed.)	230E	San Fran.	Trans-Atlantic S.S. Goth.
DOROTHY ALEXANDER, steamer	153	Seattle-S. F.	Pacific S.S. Co.
ADMIRAL FARRAGUT, steamer	154	San Diego	Pacific S.S. Co.
HUMBOLDT, steamer	55	San Francisco	L. A. & S. F. Nav. Co.
HARVARD, steamer	155	San Diego	Los Angeles S.S. Co.
GEISHA, motorship (Nor.)	151	San Francisco	Winge & Co.
CATALINA, steamer	185	Avalon	Wilmington Transp. Co.
[illegible]		Honolulu	Acct. Roosevelt Line
CITY OF LILLE, motorship (Br.)	101	Newport News	Ellerman Bucknall Line
NEVADAN, steamer	171	San Francisco	Amer. Haw. S.S. Co.
EDNA CHRISTENSON, steamer	177	Portland	Acct. McCormick S.S. Co.
POINT LOBOS, steamer	195	San Diego	McCormick S.S. Co.
OHIOAN, steamer	172	New York	American Haw. S.S. Co.
PACIFIC CEDAR, steamer	230B	New York	Dimon S.S. Corp.
TEXMAR, steamer	Anc.	Hoquiam	Calmar Line
INDEPENDENCE, steamer	172	New Orleans	American Pioneer Line
ADMIRAL PEARY, motorship	154	Port.-S. F.-S. D.	Pacific S.S. Co.
EMIDIO, tanker	168	Portland	General Pet. Corp.
FRONTENAC, tanker (Nor.)	167	Middlesboro	Acct. Bernuth Lembcke Co.
SAN TIBURCIO, tanker (Br.)	167	Southampton	Anglo Mex. Pet. Corp.
LARRY DOHENY, tanker	71	New York	Richfield Oil Co.
NEW JERSEY, tanker	172	New York	Texas S.S. Co. of N. Y.
BROAD ARROW, tanker	172	New York	Standard Transp. Co.
W. R. CHAMBERLIN, JR., steamer	126	Seattle	W. R. Chamberlin & Co.
CARLOS, steamer	124	Grays Harbor	Donovan Lumber Co.
SAN DIEGO, steamer	124	Tacoma	Hartwood Lumber Co.

VESSELS DUE TO SAIL, THURSDAY, MARCH 28

Ship.	Berth.	For	Operator.
HUMBOLDT, steamer	55	San Francisco	L. A. & S. F. Nav. Co.
BENGKALIS, steamer (Dutch)	51	S. F.-Seattle	Pacific S.S. Co.
ADMIRAL FARRAGUT, steamer	154	San Diego	Los Angeles S.S. Co.
YALE, steamer	155	San Francisco	Los Angeles S.S. Co.
HARVARD, steamer	155	Bahia Blanca	Westfal-Larsen Line
LEIKANGER, steamer (Nor.)	230E	Antofagasta	Winge & Co.
GEISHA, motorship (Nor.)	151	Hongkong	Java Pacific Line
CATALINA, steamer	185	Avalon	Wilmington Transp. Co.
POINT BONITA, steamer	230B	San Francisco	Gulf Pacific Line
HANLEY, steamer	190	New York	Acct. Roosevelt Line
CITY OF LILLE, motorship (Br.)	101	Yokohama	Ellerman Bucknall Line
TEXMAR, steamer	Anc.	Baltimore	Calmar Line
INDEPENDENCE, steamer	172	Kobe	American Pioneer Line
ADMIRAL PEARY, motorship	154	S. F.-Portland	Pacific S.S. Co.
MINA BREA, tanker (Br.)	150	Vancouver	Imperial Oil, Ltd.
LAKE MIRAFLORES, tanker	126	San Francisco	Western Oil & Ref. Co.
SCOTTISH STRATH, tanker (Br.)	239	Buenos Aires	Tankers, Ltd.
GEO. W. BARNES, tanker	71	Baltimore	Pan Am. Tank & Trans. Co.
SUNOIL, tanker	97	Philadelphia	Sun Oil Co.
PRENTISS, steamer	L.B.	Albion	Andrew F. Mahony
WILLAPA, steamer	196	San Francisco	Hart-Wood Lumber Co.
TECUMSEH, tanker (Br.)	107	Richmond	Standard Trans. Co.

MOJAVE, Los Angeles for Balboa, 1272 miles north of Balboa.
WILLZIPO, Balboa for San Diego, 260 miles south of San Diego.
BOHEMIAN CLUB, Los Angeles for Balboa, 1770 miles north of Balboa.
K. R. KINGSBURY, Balboa for Los Angeles, 1024 miles south of Los Angeles.
RIALTO, Los Angeles for Acajutla, 800 miles south of Los Angeles.
DINTELDYK, Los Angeles for Balboa, 738 miles south of Los Angeles.

Noon, March 27

BULLAREN, San Francisco for Los Angeles, 160 miles north of Los Angeles.
ORIOLE, Balboa for Los Angeles, 370 miles south of Los Angeles.
RADNOR, Los Angeles for Balboa, 322 miles south of Los Angeles.
BROAD ARROW, Balboa for Los Angeles, 282 miles south of Los Angeles.
PACIFIC CEDAR, Balboa for Los Angeles, 341 miles south of Los Angeles.
INDEPENDENCE, Balboa for Los Angeles, 93 miles south of Los Angeles.
NEW JERSEY, Balboa for Los Angeles, 283 miles south of Los Angeles.
DERBY LINE, Balboa for Los Angeles, 698 miles south of Los Angeles.
VALLEJO, Los Angeles for Balboa, 382 miles south of Los Angeles.
CALMAR, Los Angeles for San Francisco, 20 miles north of Point Arguello.
SUNBEAM, San Francisco for Balboa, 347 miles south of San Francisco.
SKRONESS, Balboa for Vancouver, 248 miles south of Los Angeles.
SINNINGTON COURT, Vancouver for Balboa, 40 miles south of Point Conception.
SAALE, Balboa for Los Angeles, 350 miles south of Los Angeles.
KELVINIA, Los Angeles for Balboa, 275 miles south of Los Angeles.
SAN UGON, Buenos Aires for Los Angeles, 470 miles south of Los Angeles.
FRONTENAC, Balboa for Los Angeles, 253 miles north of Los Angeles.
HANLEY, Balboa for Los Angeles, 111 miles north of Los Angeles.
TEXMAR, Hoquiam for Los Angeles, 210 miles north of Los Angeles.
UPANIENBORG, Los Angeles for Borneo, 200 miles south of Los Angeles.
LARRY DOHENY, Balboa for Los Angeles, 185 miles south of Los Angeles.
CITY OF LILLE, Balboa for Los Angeles, 170 miles south of Los Angeles.

8 p.m., March 27

EDNA, Los Angeles for San Francisco, 33 miles north of Los Angeles.
OLYMONT, San Francisco for Los Angeles, 140 miles north of Los Angeles.
EL CEDRO, San Marcos for Los Angeles, 322 miles south of Los Angeles.
DOROTHY WINTERMOTE, Los Angeles for Tacoma, 1116 miles south of Tacoma.
SAN DIEGO, Tacoma for Los Angeles, 30 miles north of Los Angeles.
CITY OF LOS ANGELES, Los Angeles for Honolulu, 1644 miles west of Los Angeles.
WILLWELLO, Everett for Balboa, 1228 miles south of Everett.
CITY OF HONOLULU, Honolulu for Los Angeles, 554 miles west of Los Angeles.

SAN FRANCISCO STATION

8 p.m., March 27

JAMES GRIFFITHS, Oakland for Britannia Beach, 21 miles from Oakland.
H. M. STOREY, Balboa for Los Angeles, 1175 miles from Los Angeles.
W. S. MILLER, Los Angeles for Richmond, 8 miles from Richmond.
K. R. KINGSBURY, New York for Los Angeles, 75 miles from Los Angeles.
ALASKA STANDARD, El Segundo for Richmond, 134 miles from Richmond.
S. A. PERKINS, San Francisco for Seattle, 121 miles from Seattle.
F. A. WARNER, Coos Bay for Los Angeles, 560 miles from Los Angeles.
VINEMOOR, Balboa for San Francisco, 20 miles from San Francisco.
KEKOSKEE, Seattle for Eureka, 115 miles from Eureka.
LOS ALAMOS, Los Angeles for San Francisco, 115 miles from San Francisco.
ORIENT, San Francisco for Portland, 35 miles from San Francisco.
GOLDEN HIND, San Francisco for Yokohama, 1028 miles from San Francisco.
LAKE FRANCES, Los Angeles for San Francisco, 116 miles from San Francisco.
DEROCHE, Los Angeles for Vancouver, 781 miles from Vancouver.
J. A. MOFFETT, Los Angeles for Portland, 750 miles from Portland.
RICHFIELD, Long Beach for Portland, 713 miles from Portland.

ADMIRAL BENSON, Los Angeles for San Francisco, 13 miles from San Francisco.
MANUI, San Francisco for Honolulu, 97 miles from San Francisco.
CITY OF LOS ANGELES, Los Angeles for Honolulu, 1644 miles from Los Angeles.
MANUKAI, Honolulu for San Francisco, 167 miles from San Francisco.
WILLWELLO, Everett for Boston, 1228 miles from Everett.
EMIDIO, Portland for Los Angeles, 300 miles from Los Angeles.
CITY OF HONOLULU, Honolulu for Los Angeles, 554 miles from Los Angeles.
ASTRAL, Balboa for Los Angeles, 50 miles from Balboa.

The Mackay Radio and Telegraph Company, in connection with the Los Angeles Receiving Hospital staff, will receive requests for medical and surgical services from ships' crews from vessels at sea through KOK station at Los Angeles Harbor.

LOS ANGELES STATION

Noon, March 26

GOTHIC STAR, Los Angeles for Glasgow, 1334 miles southeast of Los Angeles.
CITY OF DALHART, Apia, Samoa for Boston via canal, 1432 miles west of Balboa.
SAN TIBURCIO, Balboa for Los Angeles, 161 miles south of Los Angeles.
SAN UGON, Buenos Aires for Los Angeles, 683 miles south of Los Angeles.

8 p.m., March 26

PRESIDENT VAN BUREN, Balboa for Los Angeles, 1573 miles southeast of Los Angeles.
ANNAM, San Francisco for Hamburg, 1300 miles south of San Francisco.
VARANGER, Los Angeles for Dairen, 388 miles west of Los Angeles.
VINEMOOR, Balboa for San Francisco, 110 miles south of Los Angeles.
SAN DIEGO, Tacoma for Los Angeles, 245 miles north of Los Angeles.
TROUTPOOL, Vancouver for Balboa, 400 miles southeast of Los Angeles.
EEMDYK, Balboa for Los Angeles, 675 miles south of Los Angeles.
CANADIAN IMPORTER, Victoria for Balboa, 1788 miles south of Victoria.
HALLANGER, Los Angeles for Singapore, 1276 miles north of Los Angeles.
ALASKA, San Francisco for Los Angeles, about 40 miles north of Los Angeles at 8 a.m., March 27.
GINYO MARU, Balboa for Los Angeles, 1300 miles southeast of Los Angeles.
MALAMA, Port Angeles for Hilo, 1895 miles west of Port Angeles.
MANJU MARU, Kobe for Los Angeles, 1935 miles west of Los Angeles.
HELEN VINMONT, Manila for Los Angeles, 1180 miles west of Los Angeles.
FRONTENAC, England for Los Angeles, 330 miles southeast of Los Angeles at 8 a.m.
PAUL SHOUP, San Francisco for New York, 912 miles northwest of Balboa.
IDA KNUDSEN, Los Angeles for Tocopilla, 965 miles southeast of Los Angeles at 4 a.m.

Noon, March 27

RAMON DE LARRINAGA, Vancouver for Balboa, 130 miles south of Los Angeles.
SINNINGTON COURT, Vancouver for Balboa, 40 miles south of Point Conception.
SAN TIBURCIO, Balboa for Los Angeles, 182 miles south of Los Angeles.

8 p.m., March 27

ADMIRAL PEARY, San Diego for Los Angeles, 80 miles south of Los Angeles.
POINT MONTARA, Los Angeles for Balboa, 1018 miles south of Los Angeles.
FRANK G. DRUM, Ventura for Avon, 316 miles south of Avon.
POINT LOBOS, San Diego for Los Angeles, 11 miles north of San Diego.
EDNA CHRISTENSON, San Francisco for Los Angeles, 60 miles north of Los Angeles.
MERICOS H. WHITTIER, San Antonio for Los Angeles, 368 miles south of Los Angeles.
ASTORIA, Hueneme for Seattle, 30 miles north of Hueneme.
W. R. CHAMBERLIN, JR., Seattle for Los Angeles, 52 miles north of Los Angeles.
SAN DIEGO, Tacoma for Los Angeles, 30 miles north of Los Angeles.

SAN FRANCISCO STATION

8 p.m., March 27

SAN JUAN, Los Angeles for San Francisco, 118 miles from San Francisco.
WAPAMA, Los Angeles for Columbia River, 600 miles from Columbia River.
NOYO, San Francisco for Fort Bragg, 35 miles from San Francisco.
WARWICK, Oleum for Seattle, 584 miles from Seattle.
ADMIRAL SEBREE, Port Angeles for San Francisco, 143 miles from San Francisco.
CARBON, Oleum for Los Angeles, 310 miles from Los Angeles.
QUINAULT, Los Angeles for San Francisco, 157 miles from San Francisco.
CATHWOOD, Los Angeles for Martinez, 200 miles from Martinez.
EMMA ALEXANDER, San Francisco for Victoria, 383 miles from Victoria.
C. D. JOHNSON III, Ventura for Newport, 304 miles from Newport.
YALE, San Francisco for Los Angeles, 80 miles from San Francisco.
J. C. FITZSIMMONS, Elwood for Richmond, 93 miles from Richmond.
LOS ANGELES, Ventura for Martinez, 250 miles from Martinez.
TULSAGAS, Avon for Ventura, 183 miles from Ventura.
H. W. BAXTER, San Francisco for Massett, 20 miles from San Francisco.
DOROTHY ALEXANDER, San Francisco for Los Angeles, 290 miles from Los Angeles.
LANSING, San Francisco for Magdalena, 700 miles from Los Angeles.
DISTRICT OF COLUMBIA, Los Angeles for Avon, 238 miles from Avon.
LUBRICO, Richmond for Point Wells, 731 miles from Point Wells.
WEST MINGO, Cristobal for New York, 30 miles from Cristobal.
JEFFERSON MYERS, Portland for New York, 24 miles from Cristobal.
PAUL SHOUP, San Francisco for Balboa, 661 miles from Balboa.
SOLANA, Balboa for San Francisco, 2119 miles from San Francisco.

AIR MAIL SCHEDULE

Eastbound—Leaves Los Angeles, 7:45 a.m. daily, connecting at Salt Lake City, 2 p.m., Mountain time, with eastern lines. Usual flight time to Chicago, 27 hours; to New York, 32 hours. (Closing time for eastbound mail: Arcade Station, 6:30 a.m.; airport, 7:25 a.m.; Main postoffice and substations, 5:30 a.m.)

Westbound—Mail leaves Newark (N. J.) 11:15 p.m., Eastern time; arrives Chicago, 7 p.m.; arrives Salt Lake City, 10 a.m., Mountain time, second day; arrives Los Angeles, 5:20 p.m., Pacific time, second day.

Coastwise—Leaves Los Angeles, 12:01 a.m. daily; arrives Bakersfield, 1:15 a.m.; Fresno, 2 a.m.; San Francisco, 5 a.m.; Medford (Or.), 9 a.m.; Portland-Vancouver, 11:30 a.m.; Tacoma, 1:30 p.m.; Seattle, 2 p.m. Southbound mail leaves Seattle, 11:45 p.m.; San Francisco, 1:15 p.m.; arrives Los Angeles, 6:15 p.m. (Closing time for northbound mail: Arcade Station, 10:55 p.m.; air mail boxes, 9 to 10 p.m. Usual flight time, to San Francisco, 5 hours; to Seattle, 14 hours.

TRANS-PACIFIC MAIL

Following schedule of sailing is provided by the Los Angeles postoffice:

March 29, from San Francisco. Mail for Honolulu, Yokohama, Kobe, Shanghai, Hongkong and Manila.

March 30, from Los Angeles. Mail for Honolulu and New Zealand.

March 31, from Los Angeles. Specially addressed correspondence for Panama and Canal Zone.

April 1, from Los Angeles. Parcel post for New Zealand.

April 1, from Los Angeles. Mail for Aukland, Wellington and Lyttleton.

April 2, from Seattle. Mail for Yokohama, Kobe, Moiji and Hongkong.

April 3, from Seattle. Mail for Honolulu, Suva, Aukland and Sydney.

April 3, from Seattle. Mail for Yokohama, Kobe, Moiji, Shanghai and Hongkong.

For connections at Seattle, mail must leave Los Angeles the third day prior to date of sailing, not later than 5:30 p.m.

To connect at San Pedro for the Hawaiian Islands every other Saturday, mail leaves Los Angeles at 8:50 a.m. on Saturday.

Note—To connect at San Francisco, mail must leave Los Angeles on dispatch made not later than 5:30 p.m. the day prior to date.

PRESIDENT WILSON, San Francisco for Kobe, 6181 miles from San Francisco.
GOLDEN CROSS, San Francisco for Los Angeles, 30 miles from Los Angeles.

ARRIVALS AND CLEARANCES AT WORLD'S PORTS

SAN FRANCISCO, March 27. (AP)—Arrived: Cleone, 4:39 a.m., Eureka; Panaman, 4:47 a.m., Boston, Los Angeles; Munleon, 5:39 a.m., Los Angeles; Waiotapu, 6:10 a.m., Union Bay; West Cape, 7:23 a.m., Baltimore, Los Angeles; John C. Kirkpatrick, 8:10 a.m., Everett; Caspar, 2 a.m., Caspar; Yale, 9:48 a.m., Los Angeles; Frank D. Stout, 9:38 a.m., Rockport; Whitney Olsen, 10:28 a.m., Los Angeles; Solano, 11:18 a.m., Los Angeles; Admiral Moser, 11:35 a.m., Los Angeles; Point Sur, 12:53 p.m., Anacortes; La Brea, 12:13 p.m., Port San Luis; Pane Nettleton, 3 p.m., Los Angeles; Empress of Australia, 7 p.m., Honolulu.

Sailed: Lubrico, 2:30 p.m., Point Wells; Orient, 3:33 p.m., Portland; Ulacarbon, 3:10 p.m., Los Angeles; Yale, 4:10 p.m., Los Angeles; Noyo, 5 p.m., Fort Bragg; Robert Luckenbach, 5:30 p.m., Portland; Wales Maru, 5 p.m., Shanghai; La Marseillaise, 5:15 p.m., Vancouver; H. W. Baxter, 5:35 p.m., Victoria; Solano, 6 p.m., South Bend.

SEATTLE, March 27.—Arrived: Pacific Pine, 9 p.m., Caddopeak, 4:30 p.m., Daisy Gray, 3 p.m., Admiral Rodman, 11 a.m., Multnomah, 8:38 a.m., Oakland, 7:30 a.m., Port Angeles, 7 p.m., San Francisco; Kentuckian, 8 p.m., Brookings, 7:30 a.m., Tacoma; Motorship Lio, 3:30 p.m., Los Angeles; Edda, 12:15 p.m., Balboa; Wilhelmina, 7 a.m., Honolulu; Port Angeles, 7:30 a.m., Bellingham.

Departed: Brookings, 5 p.m., Everett; Cascade, 3 p.m., Anacortes; Admiral Watson, 10 a.m., Alaska; Captain A. F. Lucas, 8:30 a.m., San Francisco; Kentuckian, 8:15 a.m., Tacoma.

PORTLAND, March 27.—Arrived: Edgar F. Luckenbach, 10:45 a.m., Mobile and way via San Francisco; Oregon, 9 p.m., Dairen and way via San Francisco; Toyama, 11:30 p.m., Los Angeles; at Rainier, motorship Indra, 4:30 a.m., Antofagasta and way via Grays Harbor.

Sailed: Kewanee, 4:30 a.m., San Francisco; Gaasterk, 5:30 a.m., Antwerp and way; Sithonia, 6 a.m., Shanghai; Istria, 3 p.m., Belfast and way; from St. Helens, Celilo, 3 p.m., San Francisco; from Kalama, motorship Charlie Watson, 10 p.m., San Francisco.

ASTORIA (Or.) March 27.—Arrived: At Warrenton, Tiverton, 8 a.m., San Francisco via Eureka and Coos Bay.

Sailed: Motorship Mongolia, 2 a.m., Buenos Aires and way; Admiral Peoples, 7 a.m., San Diego and way; Motorship George Washington, 3:10 a.m., Oslo and way; Wallingford, 11:50 a.m., San Francisco and Los Angeles.

TACOMA, March 27.—Arrived: Munbeaver, 1 a.m., Seattle; Kentuckian, 8 a.m., Seattle; Multnomah, 8 p.m., San Francisco.

Sailed: Olympia, 1 p.m., Olympia; Brookings, 3 a.m., Seattle; Kentuckian, 4:30 p.m., Seattle.

SAN DIEGO, March 27.—Arrived: Oleum midnight, Los Angeles; Katherine, 4 a.m., Eureka; Admiral Farragut, 9 p.m., Seattle; Harvard, 9 p.m., San Francisco.

Departed: Katherine, noon, Hueneme; Point Lobos, 3 p.m., Los Angeles; Oleum, 3 p.m., Ventura; Admiral Farragut, midnight, Seattle.

JUNEAU (Alaska) March 27.—Departed: Admiral Evans, 9 a.m., southbound.

GRAYS HARBOR (Wash.) March 27.—Arrived: El Capitan, 8 a.m., Los Angeles.

PANAMA CANAL, March 26.—Passed bound east: Queensword, Vancouver for London; Treloske, Vancouver for United Kingdom; Seattle, San Francisco for Hamburg; Hesperos, San Francisco for Antwerp; Oregonian, San Francisco for New York; Katrina Luckenbach, San Francisco for New York.

Passed bound west: W. S. Rheem, Baltimore for Los Angeles; West Katan, New York for Los Angeles; City of Adelaide, New York for Auckland.

News of Ships and Sailings at Pacific Ports

SAN FRANCISCO, March 27. (AP)—The round the world cruiser Empress of Australia, Capt. R. G. Latta, arrived here today from Honolulu with 400 tourists. The vessel will leave Friday for the east coast, making her first stop at the Panama Canal. Los Angeles will be omitted as a port of call.

The Matson liner Maui and the N. Y. K. liner Shinyo Maru sailed from here today, the Maui for Honolulu and the Shinyo Maru for the Orient.

The Nelson Steamship Company announced here today that the steamer Mayfair, which has been operating to Humboldt Bay, will be withdrawn from that service and placed in the service between here and Monterey, San Simeon, San Luis Obispo and Santa Barbara.

SEATTLE, March 27.—Announcement was made at the Calmar line, subsidiary of the Bethlehem Steel Corporation, here today that four large motorships for the intercoastal service will be constructed in the near future. Two are to be built on the Pacific Coast and two on the Atlantic seaboard. The ships are to be constructed for the handling of steel and lumber and will have a speed of fifteen knots. The Calmar line operates the steamers Calmar, Pennmar, Yorkmar, Massmar, Oakmar, Texmar and Chestmar in fortnightly service at the present time.

VANCOUVER (B. C.) March 27.—Attempts to float the freighter A. L. Kent, ashore in Johnstone Strait, have failed, E. F. Cribb, manager of the Pacific Salvage Company here, said today. Additional lumber will be discharged before further efforts are made to refloat the ship.

NAVAL ORDERS

WASHINGTON, March 27. (Exclusive)—Naval orders:

Admiral M. L. Bristol, assumed duty as commandant Twelfth District, San Francisco.

Rear-Admiral G. C. Day, to president board of inspection and survey, Navy Department.

Capt. W. Ancrum to command the Whitney.

Capt. B. L. Canaga, to University of California.

Capt. R. F. Dillen, to chief of staff, Asiatic Fleet.

Capt. F. T. Evans, to command the Idaho.

Capt. D. T. Ghent, to command the Procyon.

Capt. W. J. Giles, to officer in charge, Navy Recruiting Bureau, New York.

Capt. J. Halligan, Jr., to commander, aircraft squadrons, scouting fleet.

Lieutenant-Commander G. F. Brewster, to Asiatic Station.

Lieut. J. M. Campbell, Jr., to Philadelphia yard.

Lieut. J. J. Dayton, to the Abel.

Lieut. R. R. Dennett, to the U.S.S. Los Angeles.

Lieut. J. G. Farrell, to command aircraft, battle fleet.

Lieut. M. R. Greere, to command aviation base, Boston.

Lieut. H. M. Martin, to Bureau of Aeronautics.

Lieut. C. R. Rockwell, to Naval Laboratory, Bellevue, D. C.

Lieut. E. E. Elmore, to Yale University.

Lieut. J. L. Kane, to Naval Academy.

Lieut. A. L. Pleasants, Jr., to Richmond, Va., recruit station.

Lieutenant-Commander C. L. Austin, to U.S.S. Florida.

Ensign E. A. Chatham, to Philadelphia yard.

WHAT'S DOING Today

Free lecture on health by Dr. Philip M. Lovell, editor of the Sunday Times Magazine "Care of the Body" department, demonstration rooms, Southwest Building, 137 South Broadway, free to all. Written questions answered.

Los Angeles City Club administration of justice and traffic and transportation sections round-table meeting, clubhouse, 833 South Spring street, noon.

Foreign Trade Club of Southern California luncheon meeting, Chamber of Commerce, noon. Maj.-Gen. Lansing H. Beach and Burt A. Heinly will speak on "Our Great Breakwater Project."

California Audubon Society field meeting, 5606 Briarcliff Road, 9:30 a.m.

Free public lecture, Central Library, 530 South Hope street, 11 a.m. Sarah Ellen Barnes will conduct a music appreciation class and Henry Eichheim will speak.

Camera Club of Los Angeles meeting, clubhouse, 120 West Third street, 8:15 p.m. Meeting open to public.

Brotherhood Club of Los Angeles meeting, Central Y.M.C.A., 715 South Hope street, 12:15 p.m. John Steven McGroarty will speak.

Proximo Club of Los Angeles luncheon meeting, Westlake Park Pavilion, noon. Hugh K. Walker, D.D., will speak on "Some Observations of an Optimist."

Civitan Club of Los Angeles luncheon meeting, Commercial Club, 1106 South Broadway, noon.

Phi Gamma Delta luncheon meeting, University Club, 614 South Hope street, noon.

Indian Women's History and Art Club meeting, Westminster Hotel, 8 p.m. Program. Public invited.

Delta Kappa Epsilon luncheon meeting, University Club, 614 South Hope street, noon.

Philanthropy and Civics Club birthday luncheon meeting, clubhouse, noon.

Delta Chi Alumni luncheon meeting, University Club, 614 South Hope street, noon.

South Side Ebell Club meeting, clubhouse, morning. Margaret Kohler will give an illustrated lecture on India.

Big Sisters' League of Los Angeles luncheon meeting, 2116 Trinity street, noon.

Free permanent California exhibit, scenic motion pictures, State Exposition Building, Exposition Park, 10 a.m. to 4:30 p.m.

Los Angeles Museum exhibit, Exposition Park, 10 a.m. to 4:30 p.m.

Southwest Museum exhibit, Highland Park, afternoon.

California Botanic Gardens plant exhibit, Mandeville Canyon, 9 a.m. to 6 p.m.

The Huntington Library and Art Gallery are open to those holding admission cards from 1:30 to 4:30 p.m. Admission cards may be obtained by sending a stamped and self-addressed envelope to the library in San Marino, Cal.

Boxing, Hollywood American Legion Stadium, 8:30 p.m.

Baseball, Wrigley Field, 2:15 p.m. Seattle vs. Los Angeles.

Motion Pictures

Broadway Palace, Broadway between Sixth and Seventh—"Alias Jimmy Valentine."

Fox Criterion, 642 South Grand avenue—"Abie's Irish Rose."

Fox Carthay Circle, Wilshire at Carthay Center—"The Iron Mask."

Million Dollar, Broadway at Third—"The Canary Murder Case."

Grauman's Chinese, 6925 Hollywood Boulevard—"Broadway Melody."

Loew's State, Seventh and Broadway—"Fancy Baggage."

Paramount, Sixth and Hill—"Wolf Song."

Tower, Eighth and Broadway—"Conquest."

United Artists, Broadway near Ninth—"Hearts in Dixie."

Warner Brothers, Hollywood at Wilcox—"Sonny Boy."

Grauman's Egyptian, 6708 Hollywood Boulevard—"Wild Orchids."

West Coast Uptown, Tenth and Western—"The Ghost Talks."

Fox Boulevard, Washington and Vermont—"The Greyhound Limited."

Stage

Belasco, Eleventh and Hill—"Silent House."

Biltmore, Fifth and Grand—"Strange Interlude."

Egan, Figueroa at Pico—Dark.

El Capitan, Hollywood near Highland—"Courage."

Figueroa Playhouse, Figueroa near Ninth—"The House of Women."

Mission Playhouse, San Gabriel—Mission Play.

Vine-street, Vine near Sunset—"Broadway."

Hollywood Play House, 1733 North Vine—"Mother's Millions."

Majestic, Ninth and Broadway—"The Swan."

Mason, 127 South Broadway—Dark. ("Royal Box" coming.)

Mayan, Eleventh and Hill—"Squawk."

President, 744 South Broadway—"The Bad Man."

Hollywood Music Box, 6126 Hollywood Boulevard—Dark.

Varieties

Burbank, Sixth and Main—Burlesque.

Follies, Fourth and Main—Burlesque.

Orpheum, Ninth and Broadway—Sophie Tucker.

Hillstreet, Eighth and Hill—Marion Harris.

Pantages, Seventh and Hill—"The Cohens and Kellys in Atlantic City."

CHEESE PRICES

No. 1—New York Flats	.34
No. 2—New York Twins	.34
No. 3—New York Cheddars	.34
No. 4—Wisconsin Twins	.28½
No. 5—Wisconsin Daisies	.28
No. 6—Wisconsin Horns	.28½
No. 7—Wisconsin Sandwich Prints	.29
No. 8—Wisconsin Cream Brick	.29
No. 9—Tillamook Triplets	.29
No. 10—Tillamook Horns	.30
No. 11—Tillamook Sandwich Prints	.30
No. 12—Western Triplets	.25
No. 13—Western Horns	.25
No. 14—Western Sandwich Prints	.24½
No. 15—California Flats	.24
No. 16—Case's Full Cream Jack	.26½
No. 17—Case's Half Skimmed Jack	.21½
No. 20—Old Block Swiss	.33
No. 21—New Block Swiss	.33

WOOL MARKET

BOSTON, March 27. (AP)—Market on fleece 56s and 48-50s wool is very slow, and prices are irregular with tendency easier and occasional sales. The quantities moving are small for immediate requirements.

BUSINESS BREVITIES
(Advertising)

The Times Branch Office, 621 South Spring street. Advertisements and subscriptions taken. Telephone MEtropolitan 0700.

THE WEATHER
(Official Report)

LOCAL OFFICE, U. S. WEATHER BUREAU, Los Angeles, March 27.—[Reported by H. B. Hersey, Meteorologist.] At 5 o'clock a.m. the barometer registered 30.13; at 5 p.m., 30.14. Thermometer for the corresponding hours showed 54 deg. and 67 deg. Relative humidity, 5 a.m., 44 per cent; 5 p.m., 31 per cent. Wind, 5 a.m., northeast, velocity 7 miles; 5 p.m., southwest, velocity 5 miles. Temperatures, highest, 73 deg.; lowest, 53 deg. Rainfall for season, 10.52 inches; normal to date, 13.40 inches; last season to date, 9.02 inches. Barometer reduced to sea level.

WEATHER CONDITIONS.—March 27: Light to moderate rains have fallen during the past twenty-four hours in the North Atlantic States and in the Ohio and Lower Mississippi valleys, and in Texas, Oklahoma and the southern portion of New Mexico, and in Washington and Northern Oregon. It was quite warm in the lake region and in the Missouri and Upper Mississippi valleys this morning, and temperatures were generally normal or a little above in other portions of the country. In Southern California clear weather prevailed yesterday, with temperatures a little above normal in the afternoon. It was clear this morning, with moderate temperature. Fair, moderately warm weather may be expected in Los Angeles and vicinity Thursday.

SUN, MOON AND TIDES.—Los Angeles, March 28: Sun rises 5:46 a.m., sets 6:11 p.m. Moon rises 9:47 p.m., sets 7:42 a.m. Los Angeles Harbor, March 28: High tides, 11:18 a.m. and 10:37 p.m.; low tides, 5:17 a.m. and 4:34 p.m.

LOCAL TEMPERATURES.—March 27: Minimum and maximum temperatures from Southern California points, reported yesterday to the Los Angeles office of the U. S. Weather Bureau, were as follows:

Stations—	Max.	Min.
Imperial	73	48
Los Angeles Harbor	67	47
Mt. Wilson	50	40
Pasadena	73	44
Pomona	73	40
Porterville	68	36
Rancho Santa Fe	73	44
Redlands	72	39
Riverside	74	40
San Bernardino	77	36
Santa Ana	73	48
Santa Barbara	72	42
Sierra Madre	73	53

LOCAL FORECAST

For Los Angeles and vicinity: Fair and mild Thursday and Friday.

STATE FORECAST

SAN FRANCISCO, March 27.—Weather forecast:

San Francisco and vicinity: Fair and mild; gentle west wind.

Northern California: Fair; continued mild; moderate north and northwest winds on the coast.

Sierra Nevada: Fair; moderate temperature; gentle north to west winds.

Sacramento, Santa Clara and San Joaquin valleys: Fair and mild; gentle variable winds.

Southern California: Fair and mild; moderate west and northwest winds on the coast.

ARIZONA FORECAST

PHOENIX (Ariz.) March 27.—Forecast for Arizona: Fair Thursday and Friday; little change in temperature.

TEMPERATURES

Stations—Conditions, 5 p.m.	Temperatures Max.	Temperatures Min.	Precipitation
Boise—Cloudy	56	40	0
Boston—Clear	52	36	0
Buffalo	38	30	0
Chicago—Clear	66	44	0
Denver—Cloudy	52	30	0
Edmonton—Cloudy	50	30	0
El Paso—Cloudy	50	44	.10
Eureka—Clear	54	46	0
Flagstaff—Clear	54	32	0
Fresno—Clear	74	44	0
Havre—Partly cloudy	64	32	T.
Helena—Cloudy	60	44	T.
Kamloops—Cloudy	56	40	0
Kansas City—Pt. cloudy	62	42	0
Lander—Clear	54	28	0
Los Angeles—Clear	75	53	0
Memphis	62	54	.06
Modena—Clear	56	26	0
Needles—Clear	82	56	0
New Orleans—Pt. cloudy	84	66	0
New York—Clear	36	38	0
North Head—Cloudy	50	46	T.
Oklahoma—Raining	50	46	.64
Omaha—Cloudy	66	42	0
Phoenix—Clear	80	48	0
Pittsburgh	48	38	.12
Portland, Or.—Cloudy	64	50	0
Red Bluff—Pt. cloudy	74	46	0
Roseburg—Cloudy	74	40	0
St. Louis—Cloudy	62	48	0
St. Paul and Minneapolis—Clear	58	40	0
Sacramento—Clear	72	46	0
Salt Lake City—Clear	50	32	0
San Diego—Clear	68	46	0
San Francisco—Clear	62	50	0
Santa Fe—Snowing	44	34	.02
Seattle—Cloudy	54	48	.14
Spokane—Cloudy	56	46	T.
Tonopah—Clear	58	32	0
Tucson—Clear	70	34	0
Washington—Pt. cloudy	66	42	0
Winnemucca—Pt. cloudy	66	26	0
Winnipeg—Clear	44	30	0
Yuma—Clear	84	56	0

SALT LAKE MINES

SALT LAKE CITY, March 27. (Exclusive)—Closing quotations:

Afton, 13; Alta Con., 5; Alta Merger, 8¼; Alta Mich., 36; Alta Tun., 2¾; Am. Exploration, 35; Big Hill, 30; Bingham Metals, 5½; Black Metal, 2½; Bonanza Mining, 9½; Bullion, 6; Cardiff, 45; Cedar Talis, 1¾; Central Eureka, 1; Chief Con., 3.82½; Colorado Con., 12; Colb Rexall, 3; Combined Metals, 18; Croff, 4½; Crown Point, 14; Daly, 65; Dragon, 6; E. Crown Point, 4¾; East Standard, 2½; E. Tin Coal, 35; East Tin Con., 73; Emma Silver, 2¾; Empire Mines, 10; Eureka Bullion, 94; Eureka Lily, 1.62½; Galena, ¼; Gold Chain, 6; Howell, 25; Iron King, 73; Kennebec, 28½; Keystone, 45; Lehi Tintic, 19; Magnolia Lead, 30; Mammoth, 1.47½; Mason Valley, 1.25; Michigan Utah, 4¼; Missouri Monarch, 20; Monarch Lear, 5.85; Mountain View, 4½; Naildriver, 60; National Silver, 75; National Treas., 5; New Quincy, 2.07½; North Lily, 9.50; North Std., 6½; Ohio Copper, 3.00; Opohongo, ¾; Park Bingham, 10; Park King, 26; Park Utah, 10.00; Plumbic Mines, 22; Plutus, 1.50; Prince Mining, 2; Prince Con., 6; Provo, 80; Rico Argentine, 47; Silver King Coal, 14.50; Silver Shield, 77; Silver Standard, 11½; So. Standard, 20; Standard Lily Ex., 1.12½; Syndicate, ¼; Tarbaby, 17; Tintic Standard, 15.00; Tintic Giant, 30; Tintic Lead, 2.37½; Tintic Southern, 7½; Utah Con., 3; Utah Lead, 10; Walker Mining, 4.07½; West Gold, 6¾; West Toledo, 2½; Zuma, 18.

RUBBER MARKET

NEW YORK, March 27. (Exclusive)—Crude rubber prices on the local exchange seemed firm and higher on a 1-4 pence advance at London. Later easiness at that center and a 1-8 pence drop, created an atmosphere of caution in the market here, which prompted profit-taking. From opening quotations unchanged to 30 points up prices dropped to close 30 to 50 points below Tuesday's finals. The market was comparatively quiet, trading extending to but five positions, and the turnover amounted to 842 lots, or 2,105 tons, as compared with the preceding day's turnover of 4875 tons.

The outside market was similarly affected and closing spot was 3-8 cent lower at 22 1-8 cents. London, after losing some of the early gains, rallied and wound up 1-8 pence higher at 11 1-8 pence. Singapore was steady 1 5-8 pence advance at 11 pence.

First latex crepe, 22 7-8.
Clean thin brown crepe, 19 7-8.
Amber No. 3, 19 7-8.
Para up river fine, 23 3-8.

NAVAL STORES

SAVANNAH, March 27. (AP)—Turpentine steady, 50½; sales, 160; receipts, 391; shipments, 172; stock, 8310.

Rosin steady; sales, 813; receipts, 1243; shipments, 248; stock, 57,211.

Quote: B, 6.25; D, 6.50; E, 7.10; F, 7.60; G, 7.65; H, 7.75; I, 7.75; K, 7.80; M, 7.80; N, 8.00; WG, 8.35; WW, 9.00; X, 9.25. Exchange will be closed Good Friday.

SUGAR MARKET

NEW YORK, March 27. (AP)—Raw sugar, 3.64; refined, 4.90.

Futures closed steady; approximate sales, 45,900 tons; May, 1.90; July, 2.01; September, 2.11; December, 2.19; March, 2.25.

DRIED FRUITS

NEW YORK, March 27. (AP)—Dried fruit and hops steady.

BANKRUPTCY PETITIONS

C. Sharpe-Minor Studios, Inc., 3634 Beverly Boulevard, Los Angeles; schedule of liabilities and assets to be filed later.

Blaisdell Coscotitlan Syndicate, Los Angeles; voluntary petition; no schedule filed.

Max Manning Ramson, salesman, Los Angeles; liabilities, $2144.84; assets, $75.

R. S. White, oil worker, Compton; liabilities, $3513.31; assets, $633.

P. A. Kennedy, Los Angeles; liabilities, $62,357.06; assets, $3700.

George B. Thomas, salesman, Los Angeles; liabilities, $23,918.89; assets, $10,400.

Fred Rigden, grocer, Orange; liabilities, $2742.02; assets, $2371.50; exempt, $446.

Nenzel Manufacturing Company, Van Nuys; involuntary petition filed by creditors.

H. L. Byrd, also known as Lloyd Byrd, oil worker, Brea; liabilities, $1232.05; assets not listed.

VITAL RECORD

INTENTION TO MARRY

The following notices of intention to marry were issued yesterday. Name and age given.

ABBOTT—REYNOLDS. Alfred H. Abbott, 21; Merle M. Reynolds, 19.
ANDERSON—THOMAS. William M. L. Anderson, 26; Estella M. Thomas, 25.
BAKOLES—ANTHONY. James K. Bakoles, 28; Bessie K. Anthony, 30.
BARBER—MILLER. Joseph L. Barber, 42; Wrenetta Miller, 35.
BATES—GRAHAM. Morley D. Bates, 22; Dorothy C. Graham, 23.
BOATRIGHT—FRENETTE. Henry C. Boatright, 22; Rose Y. Frenette, 19.
BOPP—MAYES. Walter Bopp, 33; May O. Mayes, 25.
BOYER—GOMEZ. Clarence H. Boyer, 22; Edith H. Gomez, 21.
BROUGHTON—POTTER. Robert T. Broughton, 26; Temple A. Potter, 18.
CHAVEZ—QUEVEDO. Adolfo Chavez, 40; Rosa M. Quevedo, 38.
COHEN—BLANCHARD. Alfred Cohen, 28; Helen Blanchard, 19.
CRITCHLEY—KING. Don Critchley, 37; Helena M. King, 27.
DAVIS—WOOD. Eugene Davis, 21; June Wood, 20.
DEKNIGHT—ROBERSON. Elwood Deknight, 28; Martha A. Roberson, 48.
DICKSON—PLUMLEE. Delavan J. Dickson, 21; Edith Plumlee, 20.
DRAFFKE—ASHTON. Otto Draffke, 38; Elizabeth Ashton, 40.
DUARTE—MORSE. Albert B. Duarte, 43; Pearl V. Morse, 36.
EARL—CURTIS. William C. Earl, 21; Loraine E. Curtis, 18.
ELIAS—COWLES. Nicodimus Elias, 47; Lily M. Cowles, 25.
FABER—GOUGH. James C. Faber, 24; Verna B. Gough, 18.
FRY—THOMPSON. Ira B. Fry, 26; Donna J. Thompson, 21.
GOLDSMITH—HIATT. Guy W. Goldsmith, 21; Helen E. Hiatt, 18.
GONZALES—VILLESCAS. Dolores Gonzales, 18; Mary Villescas, 18.
HAMASAKI—NAGANO. Hiroichi Hamasaki, 27; Sizu Nagano, 25.
HICKMAN—OSTERTAG. Milton L. Hickman, 23; Katherine L. Ostertag, 22.
HOLT—SAXTON. Claud R. Holt, 22; Pearl A. Saxton, 18.
JAYNES—MULLIN. Garland C. Jaynes, 43; Ada L. Mullin, 39.
KREBS—SMITH. Garnet O. Krebs, 19; Lavonne M. Smith, 19.
LANCASTER—CASTLE. Elmer C. Lancaster, 23; Evelyn C. Castle, 24.
LANN—WILSON. Carl J. Lann, 25; Dorothy I. Wilson, 25.
LEONHARDT—SCHNEIDER. Albert A. Leonhardt, 25; Josephine Schneider, 23.
LIGHTNER—CARLISLE. Howard N. Lightner, 19; Cleo Carlisle, 16.
McCURDY—NICHOLSON. Walter J. McCurdy, 54; Grace B. Nicholson, 38.
MARTINEZ—GARCIA. Jesus Martinez, 23; Mercedes Garcia, 17.
MEDINA—GARDEA. Victorio Medina, 45; Josefa Gardea, 35.
MILLARD—McCARTHY. Hubert E. Millard, 24; Kathleen M. McCarthy, 20.
MITCHELL—MITCHELL. William L. Mitchell, 40; Ada R. Mitchell, 32.
MOULTON—GOOD. Vernon W. Moulton, 24; Marian S. Good, 19.
MOULTON—FIRANZI. Ordie J. Moulton, 41; Esther W. Firanzi, 35.
MOYNIER—BERNARDIN. Joseph P. Moynier, 30; Yvonne Bernardin, 27.
OWENS—GILBERT. Robert W. Owens, 26; Nina A. Gilbert, 23.
RAEDER—KILBOURNE. Myron H. Raeder, 31; Dorothy I. Kilbourne, 21.
RIVERA—MINJARES. Frank Rivera, 22; Audia Minjares, 19.
ROBLEDO—URRUTIA. Arnulfo Robledo, 29; Guadalupe Urrutia, 21.
ROMINE—HAYNES. Harold T. Romine, 20; Frances M. Haynes, 18.
SANDY—PINGEL. William M. Sandy, 25; Marie L. Pingel, 22.
SANTOYO—FLORES. Jesus Santoyo, 46; Salome Flores, 39.
SCHRECK—LA HAYE. Leslie H. Schreck, 26; Alma L. La Haye, 26.
SIPES—GIRDNER. James C. Sipes, 27; Fannie D. Girdner, 25.
SMITH—EGBERT. Clarence E. Smith, Jr., 27; Frances M. Egbert, 18.
SMITH—SMITH. Clare V. Smith, 44; Nellie B. Smith, 42.
SMITH—SMITH. Emile E. Smith, 26; Madeline C. Smith, 25.
STEELE—HOLMES. Eric B. Steele, 22; Pearl L. Holmes, 19.
STONE—McCRARY. Andrew L. Stone, Jr., 26; Anne H. McCrary, 18.
TAYLOR—JAMES. Harold R. Taylor, 19; Willie M. James, 17.
THOMPSON—RICHARDS. Don C. Thompson, 43; Mary Richards, 33.
TRAVERS—HAWKS. Raymond E. Travers, 21; Juanita F. Hawks, 22.
TUGWELL—HARRIS. Percy A. Tugwell, 34; Dolly P. Harris, 33.
TURNER—SUNDEEN. Ivan C. Turner, 23; Mabel L. Sundeen, 23.
VALLELY—DOYLE. Clifford J. Vallely, 35; Agnes E. Doyle, 23.

BIRTHS

Names, sex, place and date of birth.

BENTON. Mr. and Mrs. Walter. Daughter. Dunbar Hospital. March 24.
BIRDSALL. Mr. and Mrs. Carl. Daughter. Maternity Cottage. March 15.
BRANDMAN. Mr. and Mrs. David. Daughter. California Lutheran Hospital. March 24.
BRILLIANT. Mr. and Mrs. Morris. Daughter. California Lutheran Hospital. March 21.
CALLAHAN. Mr. and Mrs. James. Boy. West Coast Maternity Hospital. March 21.
COLE. Mr. and Mrs. Lyle. Daughter. St. Vincent's Hospital. March 24.
COULTER. Mr. and Mrs. Clarence. Boy. Good Samaritan Hospital. March 20.
CRAWFORD. Mr. and Mrs. Clare. Boy. Monte Sano Hospital. March 24.
DARLSTROM. Mr. and Mrs. Grant. Daughter. California Lutheran Hospital. March 25.
DIKE. Mr. and Mrs. Burton. Boy. Hollywood C. B. M. Hospital. March 20.
DOLAN. Mr. and Mrs. Michael. Boy. California Lutheran Hospital. March 24.
DOLL. Mr. and Mrs. William. Boy. St. Vincent's Hospital. March 25.
ERICKSON. Mr. and Mrs. Ralph. Boy. Good Samaritan Hospital. March 25.
EWING. Mr. and Mrs. Richard. Daughter. Hollywood C. B. M. Hospital. March 20.
JOHNSON. Mr. and Mrs. Lester. Boy. California Lutheran Hospital. March 23.
KENYON. Mr. and Mrs. Edgar. Boy. Methodist Hospital. March 21.
LAYTON. Mr. and Mrs. William. Daughter. California Lutheran Hospital. March 18.

DIVORCE SUITS FILED

ALDERETE. Felix against Josefa.
BARROWS. Marie A. against Herbert L.
BOYD. Alfred W. against Cleva M.
BRETON. Betty against George W.
BURKHART. Margaret against Glenn.
COVER. El Rita against Edward W.
CUNNINGHAM. Lola R. against Ivol L.
DAVIES. Goldie D. against Ernest R.
DAVIS. Mae against Wallace W.
DILLON. Marguerite against John.
FLEMING. Mabel H. against John P.
GARDNER. Myrtle against James C.
HANNERS. Hazel D. against George G.
HASLETT. Elsie M. against Roy L.
HAUN. Mildred J. against Milton I.
JENSEN. Ceconia against William H.
JOHNSTON. Marjorie against George W.
LATHAM. Grace M. against F. Bricque.
LEISTNER. Hugo against Anna.
MARKHAM. Anna M. against David K.
McFADDEN. Percy against Annette.
McKIBBAN. Laura E. against Milo C.
MORRIS. Gertrude against Donald W.
PADEN. Laura against Jesse J.
ROMANOFF. William against Marie.
SAUER. Ethel against Harold M.
SNIDER. Leola E. against William H.
VAN DYKE. Bessie against Chris.
VAN HEE. Edna C. against Francis T.
VINMONT. Frances against Rolf B.
VINSON. Mary E. against Ralph M.
ZERAVICA. Mrs. Nike against Leo.

DIVORCE DECREES GRANTED

BAYMILLER. Vera I. from Kenneth S.
BRYAN. Letha B. from Frank E.
COBB. Louise from Charles L.
COXHEAD. Clinton H. from Vivian H.
DI PAOLO. Mary from Nick.
DOTY. Ethel N. from Lawrence G.
EDWARDS. Gladys from Ralph E.
FISHER. Billee from Ira E.
FRANTZ. Robert N. from Margaret J.
GREENELL. Hazel from W. J.
HANDLER. Benjamin from Thelma.
HOWELL. James W. from Carolyn C.
JACKSON. Florence from Clarence E.
KENDALL. Bianca from Percy.
KNOWLES. Birdie from William H.
LUKER. Ruth M. from Edward L., Jr.
MACKEY. Ruth E. from Roy E.
MURPHY. Ethel O. from Clifford S.
RAFFERTY. Irene M. from Stephen J.
SAVAGE. Winifred F. from Walter H.
SENIOR. Lois E. from Walter W.
SHONTZ. Harold A. from Margaret L.
STADFIELD. Anna M. from Clayton G.
STANDT. Marie E. from Raymond V.
THOMPSON. Maude E. from Charles D.
WILLIAMS. Alma I. from Gilman N.

NATURALIZATION PETITIONS

Petitions for naturalization, with name, nationality and residence given, have been filed with the United States District Court, as follows:

Aaron Feigelstein (Harry Fink,) 2920 Orchard avenue, Los Angeles; Rumania.

Jacob Van Dyke, 1121 East Cedar street, Bellflower, Cal.; Holland.

George Alexander McBeth, 11050 Aletta street, Culver City; Great Britain.

Albertina Anderson, 605 South Irving Boulevard, Los Angeles; Sweden.

Douglas Orlando Vickery, 1100 Meadowbrook avenue, Los Angeles; Great Britain.

Charles Sumner Whitcomb, 4430 North avenue, San Diego; Great Britain.

Jacob Belobisky (Jacob Block,) 1762 South Magnolia avenue, Los Angeles; Russia.

Maria Belobisky (Maria Block,) 1762 South Magnolia avenue, Los Angeles; Russia.

Charles Cleason Heiner, 6043 Eleanor street, Los Angeles; Great Britain.

Anna Marie Palmberg, Route No. 1, Box No. 37, Glendora; Jugo-Slavia.

Henry John Parkison Montague, 338 Daisy avenue, Long Beach; Great Britain.

Carolina Johnson, 1906 Lombardy Road, Pasadena; Sweden.

Ivanuis Poupoulos (John Polopolus,) 242 East Olive street, Baldwin Park; Greece.

William Ernest Sharp, 807 North Las Palmas avenue, Los Angeles; Great Britain.

Andrew Sharp, 807 North Las Palmas avenue, Los Angeles; Great Britain.

Bortolo Honovich, 3942 Miramar street, Hawthorne; Jugo-Slavia.

Berthold Paul Wagner, 1921 Victoria street, Los Angeles; Germany.

OFFICIAL DEATH LIST

Name and place of death—	Age.	Date.
BAAB, Emil. Los Angeles	34	Mar. 24
BLAKE, Clarence. Los Angeles	67	Mar. 26
BRONX, Lawrence. Los Angeles	30	Mar. 24
FARRELL, Charles. Los Angeles	59	Mar. 26
HARNES, Philip. Los Angeles	43	Mar. 25
HUTTON, Ida. Los Angeles	56	Mar. 25
MYERS, Frances. Los Angeles	26	Mar. 26
POWERS, William. Los Angeles	37	Mar. 25
WARD, Albert. Los Angeles	48	Mar. 24
WOOLF, Fannie. Los Angeles	69	Mar. 25

DEATHS

With Funeral Announcements.

ANDERSON. March 27, Axel Pontus Anderson. Remains at the chapel of W. A. Brown, 1815 South Flower street. Notice of funeral later.

AUSTIN. Accidentally, Dawn Austin, aged 8 years, beloved little son of Mr. and Mrs. Samuel U. Austin. Funeral announcement later by Brown Brothers, 935 West Washington street.

BALEN. Remains of Louisa Balen will be forwarded today by R. C. Dellenbaugh & Co. to St. Louis, Mo., for interment.

BAUM. March 27, Rose Baum, beloved wife of Ardouiph Baum, loving mother of Dolph and Barnetta Baum, and sister of Mrs. Abe Abrahamsen, Mrs. L. A. Valadie and Mrs. J. A. Vaughan of New Orleans, Mrs. Louise Mueller and Mrs. Andre Benoist of New Jersey. Funeral services Friday at 12 noon at the Little Church of the Flowers, Forest Lawn Cemetery. Malinow & Simons, funeral directors, in charge.

BISETTI. March 26, James, beloved husband of Lidewina Bisetti, and father of Pierino and Louis R. Bisetti; brother of Thomas Bisetti, Mrs. Angelo Casella and Mrs. B. Pace, brother-in-law of Mrs. Barsan. Funeral Saturday at 2:30 p.m. from the chapel of Godeau & Martinoni, 826 West Washington street.

BARNES. Wyman Barnes, at 730 Aragon avenue, beloved son of Mr. and Mrs. Walter F. Barnes. Services today at 2:30 p.m. from the Los Angeles Undertaking Co. chapel, 2517 Pasadena avenue.

BLAKE. The funeral services of Clarence Howard Blake will be held today at 2 p.m. from the chapel of W. A. Brown, 1815 South Flower street.

BOWEN. The funeral services of Mrs. Sarah B. Bowen will be held today at 2 p.m. from the Little Church of the Flowers. Forest Lawn Cemetery. W. A. Brown, funeral director.

BROWN. Services for Albert F. Brown today at 10 a.m. from Edwards Brothers' Mortuary, 936 Venice Boulevard. Interment, Inglewood Park.

BROWN. Bert M. Brown. Funeral services Saturday at 2 p.m. from the LeRoy Bagley Mortuary, 5440 Hollywood Boulevard.

BROWN. March 26, P. Sumner Brown, Jr., beloved son of Mr. and Mrs. P. Sumner Brown, and loving brother of Dorothy L. and Andrew Brown. Funeral services Friday, March 29, at 2 p.m. from the residence, 731 South New Hampshire. Interment, Forest Lawn Cemetery. Reed Brothers Co., directors.

BURKHART. March 27, at 158½ Ocean Park Boulevard, Ocean Park, Sarah Elizabeth Burkhart. Notice of funeral later by Pierce Brothers.

CHANEY. James T., aged 84 years. Funeral services Friday at 10 a.m. from the parlors of L. F. Utter, 10635 South Broadway.

CHAPIN. Services for Maria Chapin Friday at 2 p.m. from the Washington Co. Brown & Isham, directors.

COOPER. Services for Peter Cooper at Cresse's, Highland Park, today at 10 a.m.

COREY. Dr. Jasper William Corey, beloved husband of Carey M. Corey, loving father of Mrs. Ethel Leavens and Corey and grandfather of Bailey E. Leavens, member of Stanton Post, No. 55, G.A.R. Services Friday, March 29, at 2 p.m. from the Little Church of the Flowers, Forest Lawn Cemetery. Ruppe Mortuary, 950 West Washington street, in charge.

DE FORD. At 1511 West Santa Barbara avenue, John W. De Ford, beloved husband of Mrs. Ida E. De Ford. Funeral services Friday at 10 a.m. from the chapel of W. A. Brown, 1815 South Flower street. The remains will leave at 6 p.m., Santa Fe, for Marion, Ind.

DESMOND. The funeral services of Mrs. Orrie E. Desmond will be held Saturday at 3 p.m. from the chapel of W. A. Brown, 1815 South Flower street.

DOBSON. Florence Dobson, beloved wife of Cecil Dobson, and loving mother of Billy Dobson; daughter of Edward Bowen, Sr., and sister of Mrs. Mary Kelly, Mrs. Harry Doner, William Bowen and Edward Doner, Jr. Remains in care of Ruppe Mortuary, 950 West Washington street.

DONALDSON. March 26, 1929, at 10702 Moorepark avenue, Maj. Claremont Aymar Donaldson, loving husband of Mabel C. Donaldson, and brother of Adrian T. Donaldson. Funeral services Friday, March 29, at 10 a.m. from the Hollywood Cemetery chapel. Gates, Crane & Earl, directors.

EMERY. At 824 South Kingsley Drive, Mrs. Marie Therse Emery, beloved mother of Archabold, E-le, Frank and Bernice Emery, Mrs. Charles Burnell and Mrs. J. B. Scott of Long Beach. Services Friday, March 29, at 2 p.m. at the Los Angeles Crematory chapel. Gus Alvarez & Moore, directors.

FLORES. Simon Flores. Remains at the late residence, 1523 East Ninety-ninth street. Funeral notice later by Ruppe Mortuary, 5060 Compton avenue.

FOWLER. At 2892 Leeward avenue, John M. Fowler, beloved husband of Mrs. Minnie A. Fowler, and father of Garry Fowler, Mrs. Irma Schroeder and Mrs. Lois Carvier of Los Angeles, Mrs. Clara Blanck of Milan, Mich., and John Fowler of Inglewood, Cal. Funeral services Friday at 10 a.m. from the chapel of W. A. Brown, 1815 South Flower street.

GARNER. March 27, Albert Garner. Notice of funeral later. W. A. Brown, funeral director.

GELLES. March 26, Freda Betty Gelles, beloved wife of Louis N. Gelles, and daughter of Mr. and Mrs. Leon J. Smith. Funeral today at 11 a.m. at Malinow & Simons, 1218 South Flower street. Interment, Home of Peace Cemetery.

GLASSER. Florence Glasser. Services today at 2 p.m. at the Glasband & Groman Mortuary, 901 West Washington street.

HAGAMAN. Services for Ralph Hagaman of 2306 Gatewood street today at 10 a.m. from the Los Angeles Undertaking Co. chapel, 2517 Pasadena avenue.

HOROWITZ. Louis Horowitz. Services today at 10 a.m. at the Glasband & Groman Mortuary, 901 West Washington street.

HOSTETTLER. Elsie A. Hostettler. Funeral services Friday at 10:30 a.m. from the LeRoy Bagley Mortuary, 5440 Hollywood Boulevard.

JORDAN. March 27, Frank M. Jordan, aged 24 years, loving son of Mr. and Mrs. F. F. Jordan, and beloved brother of Marion A. Jordan, Mrs. Lawrence Harris, Mrs. Carl Bellefontaine and Cliff Jordan. Remains at The White Co., 664 West Washington street.

MacDONALD. Mary F. MacDonald, beloved mother of Mrs. Winslow Porter of Watertown, Mass., and Clarence A. MacDonald of Kansas City, Mo., and loving sister of Idah M. Auten of this city. Funeral services will be held Friday at 2 p.m. from the Delmer A. Smith Mortuary, 731 West Washington. Interment, Cameron, Mo.

McKAY. Florence McKay, sister of the late Rev. Carrie B. May. Funeral services Friday, March 29, at 11 a.m. from Pierce Brothers' chapel.

MOORE. Adelaide E., at 1411 North Sierra Bonita avenue, Hollywood, beloved sister of Kate E., Mabel and F. A. Moore and Mrs. Grace A. Seymour. Funeral announcement later by the Wilshire Funeral Home, 1319 Wilshire Boulevard, Santa Monica.

MORTON. Alma Maude, of 1004 North Genesee street, at the Hollywood Hospital. Services from O'Donnell's Sunset Mortuary, 8814 Sunset Boulevard, 2:30 p.m. today. Interment, Hollywood Cemetery.

PECK. Charles M., beloved husband of Jennie B. Peck of 4567 Rosewood avenue. Services Friday at 11:30 a.m. at the Los Angeles Crematory chapel. Whittington Funeral Parlors, Gardena, in charge. Please omit flowers.

PERKINS. Funeral of Betty C. Perkins will be held from the chapel of Paul D. Robinson, 1001 West Washington street, Thursday, March 28, at 2 p.m.

PUCKETT. March 26, Charles Edward, of Upland, formerly of Alhambra, Cal., husband of Mildred Owens Puckett, son of Mrs. Ida Puckett and brother of T. Lyle Puckett. Funeral services will be held Friday afternoon at 1:30 o'clock at the Presbyterian Church, Upland. Interment, Bellevue Cemetery, Ontario. J. B. Draper Co., Ontario, directors.

PUGH. March 26, at 1629 Beverly Boulevard, Daniel Smith Pugh. Services Saturday, March 30, at 10 a.m. from Pierce Brothers' chapel.

REDMON. March 27, Marie Redmon. Remains at Cunningham & O'Connor.

ROBINSON. At 3675 South Grand avenue, Luella Della Robinson, beloved wife of George C. B. Robinson, and loving mother of Harriet B. Durand of Paris, France; grandmother of Margaret Durand Topete Bordes. Services at the D. C. Gulick Mortuary, 1249 South Flower street, Thursday at 2 p.m.

RYKER. The funeral services of Ralph R. Ryker will be held today at 3 p.m. from the chapel of W. A. Brown, 1815 South Flower street.

SCHLUETER. Casimir Henry, late of 1446 Malvern avenue, beloved husband of Mary M. Schlueter, and father of May Schlueter and Mrs. John R. Burke of San Francisco. Funeral services Friday at 10 a.m. at the Los Angeles Crematory chapel, 1605 South Catalina avenue. Francis V. Hall Co., directors.

SCOTT. March 25, at 1452 West Vernon avenue, Mrs. Mazie Scott. Remains in care of Edwards Brothers' Mortuary.

SCOTT. The funeral services of Mrs. Eliza V. Scott will be held today at 10 a.m. from the chapel of W. A. Brown, 1815 South Flower street.

SHONTS. March 25, Arthur W. Shonts, aged 33 years, of 226 South Berendo. Remains will be forwarded today by Edwards Brothers to Washington, Iowa, for services and interment.

SMITH. At 3725 Maple avenue, March 27, Frank A. Smith, husband of Emma Smith, father of Clarence W. and Francis E. Smith. Remains at Bresee Brothers.

SNYDER. Noble H., loving husband of Zillah N. Snyder, and father of Mrs. Mabelle Roe and Mrs. Hazel Drum. Services will be held Friday at 1 p.m. at the church in Forest Lawn Cemetery. Graham & Isbell, directors.

STAFF. March 26, Albert S. Staff, aged 35 years, of 1138 East Seventy-seventh Place, beloved husband of Mary E. Staff. Services Friday, March 29, at 2:30 p.m. from Edwards Brothers' Mortuary, 936 Venice Boulevard. Interment, Angelus Abbey.

STEVENS. March 26, Mrs. Mary Lee Stevens, beloved mother of Mrs. Theodore Sturman. Funeral services at the Little Church of the Flowers, Forest Lawn Cemetery, today at 3 p.m. White Co., directors. Frank R. Sharp in charge.

SUMMERFIELD. At 516 South St. Andrews Place, March 26, Lina Summerfield, beloved wife of Isidor Summerfield, mother of Ruth S. Marks and Gus L. Summerfield; sister of Mrs. Louis Meltzer and Mrs. Robert Folkers. Funeral services at Hollywood chapel Thursday at 2 p.m. Bresee Brothers, directors.

SULLIVAN. Jeremiah C. Sullivan of 5392 Lexington avenue. Remains at the D. C. Gulick Mortuary, 1249 South Flower street.

THOMPSON. Martha Jane Thompson. Funeral services Friday at 2 p.m. from the Hollywood Cemetery chapel. LeRoy Bagley, director.

TUTTLE. Funeral services for Cora Dillman Tuttle today at 10 a.m. from the Little Church of the Flowers, Forest Lawn Cemetery. R. C. Dellenbaugh & Co., directors.

WOOLF. Fannie Woolf, beloved mother of Nettie Stern, Omega Buchman, Gerome G., Charles R., Elmer N. and Wallace G. Woolf. Funeral services today at 10 a.m. from the LeRoy Bagley Mortuary, 5440 Hollywood Boulevard. Interment, Hollywood Cemetery.

CARD OF THANKS

We wish to thank our many friends for their sympathy and beautiful floral offerings in our late bereavement in the loss of our dear one.

MRS. HATTIE A. RATHBUN.
MRS. LILLIAN STRETCH.
MRS. MYERS WHITE.

LODGE NOTICE

MAUNDY-THURSDAY OBLIGATORY SERVICE

All resident and sojourning Knights Rose Croix are courteously reminded of their duty to observe the Solemn Ceremonial Feast Obligatory of Maundy-Thursday at WINDSOR SQUARE THEATER, 4400 WILSHIRE BOULEVARD, tonight at 8 p.m.

TOM R. COLES, 33rd Deg., Wise Master.

Attest:
D. E. BARCLAY, 32nd Deg., K.C.C.H., Secretary.

LODGE NOTICE

The Sir Knights of Los Angeles Commandery, No. 9, K.T., will convene at the asylum, Thursday, March 28, at 4 o'clock, for the purpose of conferring the Order of the Temple on a large class of Knights of Malta. A large attendance is solicited.

J. H. SHERIDAN, Commander.

Attest: W. E. ROWLEY, Recorder.

FUNERAL DIRECTORS

RUPPE MORTUARY
950 West Washington Street
WEstmore 3307

ROBINSON & ADAIR, INC.
Successors to Booth & Boylson Co.
817 VENICE BLVD WE. 3484.
GEO. M. ADAIR. W. M. JOHN.

PAUL D. ROBINSON
Former President of Robinson & Adair, Inc.
1001 West Washington. WE. 1061

BROWN BROTHERS
Resident of Los Angeles since 1887.
935 West Washington. WE. 1061.

EDWARDS BROTHERS, INC.
SERVICE, ECONOMY, RELIABILITY
936 Venice Boulevard (16th st.) WE. 5848

BRESEE BROTHERS
FREE PARKING IN PRIVATE GARAGE
855 SOUTH FIGUEROA. FA. 1125

WASHINGTON COMPANY
735 West Washington street. WE. 5615
J. C. BROWN. BEN ISHAM

E. Clair Overholtzer Co.
WE. 6147. 1236 South Grand.

GARRETT BROTHERS
921 Venice Boulevard (16th st.) WE. 3039

E. C. Koop, 1814 West Washington

CEMETERIES

INGLEWOOD PARK
Southern California's Largest Cemetery
A Burial Ground Founded for Eternity
Mausoleum—Beautiful Chapel—Crematory
TU. 6464. TH. 6837.

Forest Lawn Memorial Park
Among the Hills
The Most Famous Cemetery in America
Home of The Little Church of the Flowers
Glendale avenue and San Fernando Road
Telephone ALbany 1121

HOLLYWOOD CEMETERY
MAUSOLEUM, CREMATORY, Columbarium.
Perpetual care. Beautiful Hollywood Chapel available for services without cost. 6000 Santa Monica Blvd. HE. 3830. HO. 8455.

MONUMENTS

MONUMENTS, MARKERS, MAUSOLEUMS
VICTOR GRANITE CO.
5975 Santa Monica Blvd HO. 318*

FLORISTS

FOREST LAWN FLOWER SHOP
Adjoining
The Little Church of the Flowers
Forest Lawn Memorial Park
Flowers for every occasion.
Location Assures Your Flowers On Time
ALbany 1121

MAUSOLEUMS

ANGELES ABBEY
Close-by Los Angeles on Long Beach Blvd
Crypts and Niches reasonably priced.
Visitors welcome. Office, 603 Central Bldg.
Telephone TUcker 9532.

Forest Lawn Mausoleum
The Largest Mausoleum in California
Anchored in the rock
Of the everlasting hills.
Forest Lawn Memorial Park
Glendale avenue and San Fernando Road

Inglewood Park Mausoleum
An everlasting BURIAL PLACE of unequaled Dignity and Beauty
City office, TU. 6464 Cemetery, TH. 6837

CEMETERY LOTS

THREE lots in Hollywood Cemetery, edge of lake, beautiful location, $300 each, or $500 for all. Owner, DOuglas 4633-W.

TWO three-grave lots, Utopia plot, Inglewood Park, high and sightly. 19 Second street, Hermosa Beach. Phone 1261.

FOR SALE—3 sections, Block C, Roosevelt Memorial Park. Mr. Klipp, ROchester 6060.

DIVIDENDS

		Rec.	Pay.
Pac. Mutual Life	.80	Mar. 20	Apr. 1
N. A. Cons. Oil	.10	Mar. 20	Apr. 1
Safeway Stores	.75	Mar. 20	Apr. 1
Do. pfd.	1.75	Mar. 20	Apr. 1
Do. pfd.	1.50	Mar. 20	Apr. 1
Pac. Fin. com.	.75	Mar. 21	Apr. 1
Do. ...1% in stock		Mar. 21	Apr. 1
Shell Oil	.35	Mar. 8	Mar. 31
Paraffine Cos.	1.00	Mar. 18	Mar. 27
Sperry Fl. pfd. B.	1.75	Mar. 14	Apr. 1
Pac. Finance	.75	Mar. 20	Apr. 1
S. C. Ed. org. pfd.	.50	Mar. 20	Apr. 15
Do. pfd. "C"	.34⅜		
Cr. Zellerbach	.25	Mar. 31	Apr. 15
Transamerica	1.00	Apr. 4	Apr. 25
Associated Oil	.50	Mar. 16	Mar. 30
West Coast Oil	1.50	Mar. 16	Apr. 5
Do. (extra)	3.00	Mar. 16	Apr. 5
Holly Dev.	.05	Mar. 29	Apr. 15
Merchants' Natl.	1.25	Mar. 15	Mar. 21
Oceanic Oil	.02	Mar. 15	Mar. 28
Citizens' Nat.	4.50	Mar. 25	Apr. 1
Mortgage Gty.	2.00	Mar. 27	Apr. 1
Pac. Telephone	1.75	Mar. 19	Mar. 30
Do. pfd.	1.50	Mar. 28	Apr. 15
Hydraulic Brake	1.00	Mar. 20	Apr. 1
Barker Bros.	.50	Mar. 14	Apr. 1
Holly Oil	.25	Mar. 4	Mar. 30
Pac. Lighting pfd.	1.50	Mar. 31	Apr. 15
Central Invest.	1.75	Mar. 20	Apr. 1
Gdyr. Textile pfd.	1.75	Mar. 20	Apr. 1
Goodyr. Tire pfd.	1.75	Mar. 20	Apr. 1
N.A. Invest. pfd.	1.50	Mar. 28	Apr. 20
Do. 5½s pfd.	1.37½	Mar. 28	Apr. 20
California Bank	1.00	Mar. 20	Apr. 1
Pac. Gas & El.	.50	Mar. 28	Apr. 15
S. C. Ed. org. pfd.	.50	Mar. 20	Apr. 15
Do. ser. "C"	.34⅜	Mar. 20	Apr. 15
Globe Grain	.50	Mar. 20	Apr. 1
Do. pfd.	.43¾	Mar. 20	Apr. 1
Pac. National Co.	.37½	Mar. 25	Apr. 1
L. A. A. C.	.12	Mar. 25	Apr. 1
Richfield Oil	1.75	Apr. 5	May 1
I. Magnin	.37½	Mar. 30	Apr. 15
Chapman Ice Cr.	.31¼	Mar. 25	Apr. 15
W. Sulphur "A"	.37½	Mar. 29	Apr. 15
Langendorf "A"	.50	Mar. 31	Apr. 15
Do. "A" & "B"	.50	June 30	July 15
Do. "A" & "B"	.50	Sept. 30	Oct. 15
So. Cal. Gas pf.	.37½	Mar. 28	Apr. 15
L. A. Bil. pfd.	2.00	Mar. 28	Apr. 15
Merchants' Pet.	.04	Mar. 28	Apr. 10
Home Service pfd.	.50	Mar. 28	Apr. 20
District Bond	.62½	Mar. 28	Apr. 1

CHICAGO STOCKS

CHICAGO, March 27. (Exclusive)—Following are the closing quotations on the Chicago Stock Exchange for today:

	High	Low	Last
Amn. Colortype	42	....	....
Adams Mfg.	38	....	....
Atlas Stores	48	46	47
Auburn	171	168	170
Bendix	107	102½	104
Backeny Well.	42	41	41
Borg Warner	108	106½	106½
Butler Bros.	30½	29	29⅝
Campbell Wyant	40	37	40
Com. Edison	248	245	246
C. & C. pfd.	24½	24	24
Grigsby	147	134½	144
Houd Hershey "A"	40⅝	38⅝	39
Iron Fireman	39	37	39
Libby	11⅝	11⅛	11⅝
Middle West. Util.	173	163⅝	171
Muncie Gear "A"	29	18⅝	19
Morgan Lith.	77	76⅝	77
Noblit Sparks	35½	33½	35½
Natl. Stand.	42½	41½	42½
No. Amn. Car	49½	47½	48½
Perfect Circle	47⅞	46⅝	47⅞
Raytheon	67	66	67
Ross Gear	47	46	47
Swift Intl.	32	31	31½
Sonatron	30½	28½	30½
Thompson	46½	46	46
U. S. Radio	112½	105½	110⅝
U. S. Gypsum	60⅝	59½	59⅝
Yates	23	23	23
Pac. Pub. Ser.	23½	....	....
Winton	66	63	66
Fines Winterfront	179	174	179
Mo. Kans. Pipe Line	32	29½	32

LIBERTY BONDS

(Quotations in dollars and thirty-seconds furnished by the Securities Division, National Bankitaly Company.)

	Bid.	Asked.	Yr. ago.
First 3½s	97-6	97-9	101-8
First 4¼s	98-8	98-10	102-24
Fourth 4¼s	98-18	98-20	103-14
Treasury 4¼s	105-10	105-20	115-23
Treasury 4s	101-22	101-30	110-23
Treasury 3¾s	99	99-8	106-7
Treasury 3⅜s	96	96-4	103-1
Treasury 3⅜s	96	96-2	....

UNITED STATES TREASURY NOTES AND CERTIFICATES OF INDEBTEDNESS

Issue.	Rate.	Maturity.	Bid.	Asked.
TJ '29	4⅛%	June 15, '29	99-27	99-29
TS2 '29	4¼%	Sept. 15, '29	99-19	99-21
TS '29	4¾%	Sept. 15, '29	99-28	99-30
TD '29	4%	Dec. 15, '29	99-14	99-17
TD2 '29	4⅞%	Dec. 15, '29	99-28	99-30
A 30-32	3½%	Mar. 15, '32	96-22	96-26
B 30-32	3½%	Sept. 15, '32	96-22	96-26
C 30-32	3½%	Dec. 15, '32	96-22	96-26

METAL MARKETS

NEW YORK, March 27. (AP)—Copper quiet; electrolytic spot and future, 24. Iron firm; No. 2 f.o.b. Eastern Pennsylvania, 20.50@21.00; Buffalo, 18.00@19.00; Alabama, 15.50@16.00.
Tin steady; spot and futures, 48.87.
Lead firm; spot New York, 7.75@8.00; East St. Louis, 7.75@8.00.
Zinc firm; East St. Louis spot and future, 6.75.
Antimony, 9.62@9.75.

Varicose Veins Leg Trouble

Think of those veins disappearing permanently, of getting rid of all inflammation, swelling, pains, aches, cramps, numbness, burning, itching, or suffering in a few days. You walk again in comfort.

The service of Viscose Method quickly heals open sores or varicose ulcers—without laying up. No daily dressing. You forget your legs. They heal while you work. Call or write for information. Explain your trouble. Office hours 9 to 5. Tuesday and Friday 'til 8 p.m. Examination and consultation FREE.

Phone DUnkirk 6669

T. M. Viscose Ambulatorium
1030 So. Alvarado, Los Angeles, Calif.

A New Corridor Mausoleum Is Being Built at Beautiful Hollywood Cemetery

You May Reserve Crypts during the Period of Construction at $175 to $350

You need pay only one-fourth Down

No solicitors employed

Hollywood Cemetery Association
6000 Santa Monica Boulevard
HEmpstead 3830

FRANK HERON, President and Manager

Do You Want to Buy a Business
Whether you want to invest a large sum or only a few hundred dollars, it will pay you to consult the offerings in
TIMES WANT ADS

POOR PA
BY CLAUDE CALLAN

"My brother-in-law that borrows money from me is always tellin' me I oughtn't to worry over money matters."

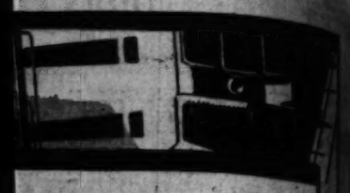

The May Company's Dramatic "Sixth Anniversary Sale"!

eady the thrilling news is eeping the town like wild fire!

lanned with all the energy and nusiasm of this $125,000,000 st-to-coast organization.

nd all values deliberately ned to rival "May Day"!

ed the good news. Tell your nds. Tell everybody. The May pany promises an "Anniver- Sale" such as Los Angeles has om seen. Watch the papers.

Watch for a 20-Page Circular at your door Friday.

MAY CO

MAY CO

BROADWAY EIGHTH & HILL

Want to Buy a Business

-want to invest a large sum or only a few rs, it will pay you to consult the offerings in TIMES WANT ADS

The Weather

FORECAST FOR LOS ANGELES AND SOUTHERN CALIFORNIA: Fair and mild today and tomorrow. Moderate temperatures for yesterday: Maximum, 74; minimum, 48.

Los Angeles Times

In Three Parts — 48 Pages

PART II — LOCAL SHEET — 20 PAGES

XLVIII. THURSDAY MORNING, MARCH 28, 1929. C

CITY NEWS—EDITORIAL—SOCIETY—THE DRAMA

WORK TALKS ON PROSPERITY

Regime Will Aid Nation, He States

Chairman Visits Here on Personal Affairs

to Hinder River Project Now, He Avers

Why shouldn't we prosperity? We have a business at the head of our government. Why shouldn't we have

Dr. Hubert Work, ...r of the Interior in the ...binet, and chairman of ...ublican National Committee, today at the Biltmore.

...re experiencing a wave of ... Everyone seems to have the best evidence of it is the fact that everyone is ...," he said.

...comes to California; ...n't it?" he asked in response to another question. "I am ... a personal matter," he ... have prosperity here, ... will continue to have it."

BOULDER DAM READY

...der dam is ready. The pres... is done. Six of the ...tates have ratified the pro... shouldn't we go ahead? ... plans will proceed un... are stopped by some law. ... see nothing ahead that ... to construction now," ... Cabinet member said. ... of any community that ... more from Boulder dam ... Imperial and Southern Cal... Their water needs here ... Boulder dam will supply

...mer Secretary was non... on the question of pro... and the accomplishments ... President Hoover.

...n regarding the ... determination ... in small things, in... being up of the Pres... Mayflower and the ... of the Presidential sta... former Cabinet member ... not give offense to speak... I feel that ... of speaking for him... no ideas regarding ... now or old."

FOR ANSWER

...s proud of Presi... start as executive ... government," Mr. Work ... difficult to an... that I have been ... proud of the result ... election. I have ... whether or not I ... straight Republican ... What should ... such questions?" ... Republican party

GATE WILL AT LARGE MONEY TAX

Levy Between ,000 and $1,500,000 Brown Counsel

...te of California will re... $1,000,000 and $1,500,... ...e estate of the late Ed... ...ney, Jr., it was stated ... a report made by Irwin ..., chief counsel for the ... Tax Bureau.

...ated that the value of ... estate is between $12,... ...,000,000 and that ap... one-twelfth of its value ... State in the ultimate ... the millions to Mrs. ... the five minor children. ... statement was made ... to the value of the ... in the estate, but ... the interest held ... in the Petroleum ... operations, real estate ... and the Doheny residence ... Bliss comprise the bulk ... report will be issued ... a few days.

LEAVE TODAY

... and Frank Colston, ... of the debate team of ... University, will leave ... p.m. for Truckee, where ... meet the University of ... Friday in the first debate ... Pacific Western debate ... Eleven universities and ... will be encountered during ... trip.

POOR PA

BY CLARICE CALLAR

"...brother-in-law that ... money from me is ... tellin' me I ... to worry over ... matters."

...right, 1929, Publishers Syndicate)

BOULDER DAM TO GO AHEAD, HE SAYS

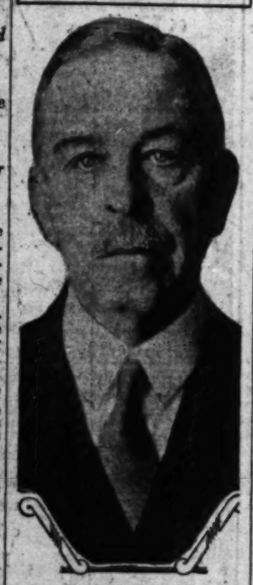

Dr. Hubert Work

GAMBLING IN STOCKS HELD PERIL

Chicagoan Says Markets Hurt Investment Issues; Bond Sales Lagging

W. E. Stanley, senior partner of the firm of Mitchell-Hutchins Company of Chicago, an investment house, declared in an interview at the Biltmore yesterday that the investment business temporarily is spoiled by the stock market. "People will not buy bonds, the trend is toward stocks. Banks in our locality have gone out of the bond market entirely. I don't know where their money is going, but I believe it is being placed out on call."

Mr. Stanley was here on a flying business trip and left for Chicago last night. "I am not permitted to divulge, now, the nature of the errand that brought me to California," he said. My present trip has to do with the application of eastern money to one of your splendid industrial projects."

Mr. Stanley discussed financial conditions throughout the country and declared that the present prosperous outlook will last.

Rites Tomorrow for Young Flyer

Funeral services for P. Sumner Brown, Jr., killed in an airplane crash Tuesday, will be conducted tomorrow at 2 p.m. from the family residence at 731 South New Hampshire avenue.

Christian Science services will be conducted with interment following in Forest Lawn Cemetery under the direction of the Reed Brothers Company.

The 21-year-old flyer was killed when an obsolete training plane which he was piloting fell 100 feet to the ground and burned near Telegraph Road and the Simons brick yard.

On May 29, young Brown, son of a prominent real estate broker, was to have married Miss Maude Rosalie Ryan.

Besides his parents, the flyer leaves a brother, Andrew Brown, and a sister, Miss Dorothy Brown.

BANQUET FOR ALUMNI

Southwestern University alumni will hold their annual banquet and election of officers at 6 p.m. April 8, in the Brack Shops, according to an announcement just made by Hilario C. Moncado, alumni historian. Moncado is the founder-editor of the Southwestern University Alumni Recorder, as well as president of the Filipino Federation of America.

BIBLE LEADERS DESTROY BOOK

Directorate of Institute Issues Statement

Work of Dr. MacInnis New Cause of Rift

Former Dean Scores Action in Open Letter

Destruction by the board of directors of the Bible Institute of Los Angeles of "all remaining copies in their possession, together with type-forms," of a book on Christian philosophy objected to by so-called fundamentalists, yesterday caused further widening of the rift in the ranks of the Bible Institute, which started last December.

The acts of the board of directors related in a statement contained in the April issue of the King's Business, official publication of the institute, were the target of denunciation by Dr. John Murdoch MacInnis, former dean of the institute and author of "Peter, the Fisherman Philosopher," copies of which were destroyed.

SCORES ACT

"This country has not seen an act of such religious intolerance in 200 years," declared Dr. MacInnis, as he prepared a written criticism of the board of directors.

Dr. MacInnis resigned as dean of the institute last December when certain directors declared that there was widespread criticism of the book. The dean's resignation was followed by eleven other members of the institute organization, and the controversy grew so that a special meeting of the presbytery of Los Angeles was called and a resolution passed expressing confidence in Dr. MacInnis.

Shortly after the board of directors issued a statement declaring that in accepting the dean's resignation they did not intend to cause any reflection upon his doctrinal soundness, but that his book had caused criticism to be directed at the institution that they felt would die out if he resigned.

MacINNIS RESIGNED

Dr. MacInnis's resignation went into effect and the matter apparently had quieted down, until the following, headed "Directors' Statement," appeared in the King's Business:

"After much prayer and serious reflection concerning the book, 'Peter, the Fisherman Philosopher,' written by Dr. J. M. MacInnis, former dean of the Bible Institute of Los Angeles, the board of directors desires to make the following statement:

"We reaffirm our belief in the great fundamental doctrines of Christianity as set forth in the Statement of Doctrine of the Bible Institute.

ERROR RECOGNIZED

"Because we recognized that we were in error in commending the book, 'Peter, the Fisherman Philosopher,' the board some time ago accepted the resignation of the author, and he now has absolutely no connection with the Institute; and being determined that our testimony to and teaching of the fundamental doctrines of Christianity as set forth in the institute's Statement of Doctrine shall be so clear as to be absolutely above all possibility of suspicion, we hereby express our disapproval of said book, and declare that its thought and teaching does not represent the thinking and teaching of the Bible Institute today; and further, as a first step in the execution of our determination to pursue a course which will put this institute's loyalty to the Bible beyond question, we already have discontinued the use, sale and circulation of the book, 'Peter, the Fisherman Philosopher,' in the Bible Institute or elsewhere, and all remaining copies, together with the type-forms, have been destroyed.

FUTURE POLICY

"In respect to the future policy of the institute, the board hereby declares its determination to adhere strictly to the purpose for which the Bible Institute of Los Angeles was founded, namely: The teaching of the Bible as the inspired and infallible Word of God in order to train men and women for the task of proclaiming the Gospel of salvation through the blood of Christ at home and abroad.

"The board also hereby declares that only such teachers will be elected to or retained on the faculty of the institute as do solemnly pledge

(Continued on Page 2, Column 3)

BOY SCOUTS TAKE TO HORSES

New Mounted Troop Now Drilling Here

Newton Haus Shows How to Handle 'Em

THE first mounted troop of Boy Scouts for the Los Angeles area began taking shape yesterday after preliminary practice at the Glendale Riding Academy. Forty-four boys from various Scout troops who have shown ability to ride in western Scout formation are drilling regularly for the first public appearance of the mounted unit. The mounted troop is being formed under the auspices of the State Bridle Path Association.

Drills are under the supervision of Frank E. Brown, Jr., honor medal commissioner of the Boy Scout organization. The first public parade is to be held within thirty days. Horses are provided for the troop by the State Bridle Path Association.

Some of the boys have demonstrated feats of horsemanship seldom seen outside of circus or rodeo arenas. Newton Haus has been perfecting his stunt of keeping his seat on a horse rearing on its hind legs in rodeo manner.

Care of horses is taught so that the mounts may be handled properly when the troop goes on a long saddle hike.

BOY SCOUT SHOW TO REMAIN EXTRA DAY

Announcement was made from Boy Scout headquarters yesterday afternoon that due to the unprecedented throngs which have packed the Chamber of Commerce for the past three afternoons and evenings during the second annual Scout Exposition, the show will remain open this afternoon and during the evening until 10 p.m. for an extra day.

E. B. DeGroot, chief Scout executive of the Los Angeles Council, said the call for additional adult leadership had met with gratifying results at the headquarters booth, where men who came to the exposition were able to learn at first hand of Scout work and how they themselves could participate in the program.

DISTRICT PARK BILL HELDOVER

Measure Sponsored Here Withdrawn from Present Session of Legislature

The Metropolitan Park District bill, pending in the Legislature, has been withdrawn from further consideration at this session, Hugh R. Pomeroy announced yesterday.

The bill was sponsored by the executive committee of the Citizens' Parks and Playgrounds Committee appointed some time ago by the Chamber of Commerce. Pomeroy is secretary of the committee.

"We felt that the time is so short between now and adjournment of the Legislature," Pomeroy said, "that proper consideration could not be given to the bill and its amendments so we have withdrawn it and will continue our work and be in better position to get such a law enacted at the next session. This was decided at a meeting of the committee."

It was proposed by the organization to make it lawful to create a district for park purposes and to have parks in the district under a commission.

Injured Woman Granted Damage

Disregarding all traffic rules, William Frye swarmed through a traffic zone and knocked down Miss Mary Teucher while she was attempting to board a street car, witnesses testified in Superior Judge Hahn's court yesterday.

Judge Hahn gave her a verdict of $2500 damages. The plaintiff said she had been incapacitated for six weeks. Frye filed an answer denying he was responsible for the accident, but did not appear in court.

INTIMIDATION CHARGES MADE

Jacobson Case Witnesses to be Guarded Closely

Inquiry Begun on Asserted Bribe Offer of Marco

Hot Clashes Occur During Councilman's Testimony

Investigation of an asserted $25,000 bribe offered Councilman Jacobson by Albert Marco, convicted vice ruler, was started by the District Attorney's office yesterday, while the Councilman on the witness stand at the so-called "frame-up" trial before Superior Judge Wood continued to face a gruelling fire of cross-examination.

With the asserted bribe investigation in the hands of Chief Investigator Wheeler, Dep. Dist.-Attys. Dennison and Bush, conducting the prosecution of Mrs. Callie Grimes, five police officers and others on a charge of conspiracy to arrest Jacobson in a morals raid, declared that many of their two-score witnesses have been intimidated.

At the same time Bush promised sensational developments in connection with the investigation of the flight of Mrs. Grimes to San Francisco, Phoenix and El Paso, Tex., where she was captured and returned.

ANOTHER CHARGE

During the cross-examination, Jacobson declared he had been approached by Marco in the presence of Alex Williams, a former grand jury member, and the vice ruler offered him $25,000 to desist from his antivice attacks in the City Council.

At the same time the witness caused another sensation in the courtroom, when he declared that he knew another city official who had been placed in a compromising position by the asserted machinations of the underworld and silenced in a campaign against vice.

As the investigation proceeded Williams was taken to the District Attorney's office and after a long conference with Wheeler, was placed under subpoena to appear at the trial.

According to the investigators the inquiry also has brought forth a "mystery woman," whose name is being withheld, who will be called at the trial in connection with a purported affidavit she is said to have made in which she detailed asserted underworld activities of Marco. She has revealed her entire story to the District Attorney's office, the prosecutors say.

NEW PRECAUTIONS

The asserted intimidation of witnesses, Bush says, has caused the prosecution to take extraordinary precautions with its list of proposed witnesses and has caused a shift in the order they will go to the witness stand.

Mrs. Jacobson and her daughter, Edna, a University of California student, were due to follow the Councilman to the stand, but the order has been changed by Bush and Dennison. Instead it is probable that Donald Crawford, a resident of the vicinity of Beagle street, will be the next called.

Although the prosecution is silent on the move, it is predicted in the courtroom that the State will attempt through Mrs. Jacobson to introduce an affidavit made by Mrs. Grimes in which she says Jacobson was "framed." Mrs. Jacobson is said to have talked with Mrs. Grimes at the time of the preparation of the affidavit. Mrs. Grimes since has renounced the State and is at trial.

Her co-defendants are Captains of Detectives Wallis and Williams, Detective Cox, her brother-in-law; former Police Officers Lucas and Raymond, Charles Crawford, Hollywood politician, and Marco.

MANY CLASHES

With frequent clashes of counsel the cross-examination of Jacobson proceeded. He was on the stand when court adjourned and perhaps will be there an hour today before he is released. During the procedure the defense succeeded in reading into the record a statement Jacobson made the night of his arrest after he was taken to the Police Intelligence Bureau.

Judge Wood severely rebuked Attorneys Cooper and Fainer, while the former was reading to the record a purported interview of Jacobson with a publication. In the process Cooper charged Dennison

(Continued on Page 2, Column 4)

ACTRESS PLANNING FOR FALL NUPTIALS

Joan Crawford

Date Set but Church Not Yet Selected

A definite date for the wedding of Joan Crawford and Douglas Fairbanks, Jr., was announced yesterday. They will be married at a Beverly Hills church on the afternoon of October 22, next, according to Miss Crawford's announcement.

An elaborate wedding is planned at which scores of prominent screen players will be in attendance. Miss Crawford asserted the church has not yet been decided upon. Following the ceremony the couple will depart for a three months' honeymoon in Europe.

"Now that my picture schedule is definite we are able to fix a date for the event," Miss Crawford said yesterday. "We had tentatively set several dates but picture work caused postponement. But this time it is for sure."

Miss Crawford already has chosen Dorothy Sebastian to serve her as maid of honor and Vilma Banky as her matron of honor. Young Fairbanks has not yet decided who will attend him.

The wedding is expected to be one of the important social events of the coming season and will culminate a romance which has been watched with deep interest by Hollywood.

Miss Crawford recently was elevated to stardom at Metro-Goldwyn-Mayer.

FLINT WILL GIVES HALF TO WIDOW

Late Senator Bequeaths Remainder of Estate to Children's Families

The will of former United States Senator Frank P. Flint, who died February 11 on board the steamship President Polk, was filed for probate yesterday.

It bequeathed half of the Senator's property to his widow, Mrs. Katherine B. Flint, and divided the remaining half between the families of his two children, William R. Flint and Mrs. Katherine MacKay, "share and share alike."

It was specified that no provision was made for his brother, Motley H. Flint, nor his mother, Mrs. Althea Hewes Danskin, because, he said his brother already is well provided for and he expected Mrs. Danskin to be cared for by her grandchildren if necessity arose.

Executors of the will, which was filed by Attorney Wesley L. Nutten, Jr., are Motley Flint, William R. Flint and Henry MacKay, Jr. It is directed that they serve without bond.

The will was executed January 29, last, when Senator Flint was 65 years of age.

The Lancer

by Harry Carr

NACO—Of all the people with whom the border officials have to deal, the Chinese are the most honorable. The immigration people give the right to come across the line to transact temporary business on the American side. It is unheard of for them to violate the terms of their permits.

ON THEIR WAY

Bisbee—like many of the old border towns—frowns on Chinese and Japs. It is an unwritten rule—never challenged—that they can never spend the night in town. They have to transact whatever business they have and travel on. Yet on these chilly terms there are several Chinese who have become prosperous doing business with this Arizona town.

BORDER VAMPS

The border vamps are a race of houris all to themselves. There are many who are known from one end of the line to another.

They all have a family resemblance—sloppy, down-at-the-heel, but with hot, burning eyes—ragtag Magdalens. They seem to have ouidistanced and outvamped the really lovely little senoritas who go to and fro across the line every day.

Their specialty is getting married. One recently eloped with a fat old Chinaman on the American side. Another has espoused a negro soldier.

The fact that they usually come out of these romantic adventures with numerous children as souvenirs seems in some mysterious way to enhance their fascination.

MEXICAN GENERALS

There was an embarrassing pause when the two Mexican generals at Naco—Olechea and Gonsales—borrowed two troop horses to make a ride of inspection through the trenches with Maj. Hazeltine and four officers of the Tenth Cavalry. The Mexicans could not ride saddles with the short stirrups now in vogue in our cavalry. Two negro orderlies had to correct the straps.

The Mexican cavalry rides in cowboy saddles with stirrups so long the toes just touch.

BUGLE CALLS

The bugle calls in the Mexican army have a wild, plaintive, quality that bespeaks real musicians. The mess call sounds like a wood nymph signaling to a wild swan. I have never heard a wood nymph and I am not sure there is such a thing as a wild swan. Anyhow, it sounds like something that ought to end in something more dramatic than a tortilla baked on a hot rock.

SUBLIMATED CANS

Bisbee is one place where the humble tin can is at a premium. The big copper mines treat waste tin with water that has been run through low-grade ore. It turns the tin into pure copper—that is, it seems to.

THE PIONEERS

In the copper country there are no loud cheers over the present high price of copper. When copper goes too high the result always is the use of copper substitutes.

This great copper camp is one of the few cities still left in the United States where the men who made the place with their hands are the magnates of the town. The great copper companies are,

(Continued on Page 2, Column 6)

PACKER VISITS PLANT HERE

E. A. Cudahy, Sr., Finds Local Branch in Good Shape, But Not Large Enough for City

E. A. Cudahy, Sr., of Chicago, chairman of the board of the Cudahy Packing Company, which did a $251,000,000 business last year, looked over his company's plant at Macy street and Los Angeles River yesterday and pronounced it good, "except," he said, "it isn't big and good enough; this country is growing so fast."

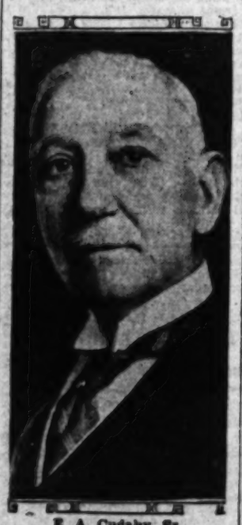

E. A. Cudahy, Sr.

"We've spent about $1,500,000 making this plant grow in the last two or three years," the famous packer said, "but we're going to have to spend a lot more. And we are ready to. We'll have to if we keep up with this country around here."

PRICES A BIT HIGH

The Los Angeles plant is the first one the company established outside its principal plant at Omaha, Neb. It has been going for thirty-four years, and last year did between $20,000,000 and $30,000,000 of business. About 1000 lambs, 700 hogs and 250 cattle meet their doom in the plant every day, so the folks hereabout can get enough to eat.

"Meat prices are a little high," Mr. Cudahy said, "but the stock-raisers had a pretty hard time for a while back. They have to recoup their losses and it is right that their industry stand on a sound, profitable basis for all concerned. They must have good prices for some time yet.

"Ours is one business where the demand doesn't mean so much. It's the supply that rules. We can always sell all the meat we can buy. The antimeat diet had its day some time ago and the industry noticed it. But people are realizing that meals are among their best foods

(Continued on Page 2, Column 6)

BREAKWATER ENVOY NAMED

Edwards to Represent Harbor Board at Hearing in Washington on April 16

With the approval of the Harbor Commission, General Manager Edwards was delegated yesterday by President Allen to represent the commissioners at the hearing in Washington, D. C., April 16, by the Board of Engineers for Rivers and Harbors on the Los Angeles and Long Beach breakwater project.

The decision to send a representative was taken at the request of the Los Angeles Chamber of Commerce, which stressed the importance of making every effort to save the project from being abandoned, as recommended by the board of survey, which turned in an adverse report some months ago, on the ground that Los Angeles and Long Beach have failed to form a joint port district, as desired by Congress.

CHAMBER LETTER

The letter to the harbor board from the secretary of the Los Angeles chamber follows:

"By direction of the board of directors of the Los Angeles Chamber of Commerce I desire to call your attention to the hearing on our breakwater project, to be held by the Board of Engineers for Rivers and Harbors in Washington, D. C., April 16.

"You are, of course, thoroughly familiar with the subject, but our board desires to emphasize the necessity for representation by the Board of Harbor Commissioners, at this hearing and we urgently request that your board will send one or more representatives to Washington for this occasion.

"It is the belief of the board of directors of the Los Angeles Chamber of Commerce that Los Angeles should urge the Board of Engineers for Rivers and Harbors to recommend that our breakwater project be maintained in its present status, at least for the time being—in other words, that the recommendation of the special board of survey be not adopted.

"You know, of course, that the board of survey has recommended that the breakwater project be abandoned, which would put us back to where we were five years ago. It should be pointed out that some of the conditions laid down by Con-

(Continued on Page 2, Column 6)

BAR BACKS JUDGES IN RACE

Six on Municipal Bench Receive Indorsement and Four Unopposed Candidates Favored

Six incumbent municipal judges were indorsed for re-election as the result of the plebiscite of the Los Angeles Bar Association, according to the canvass of the ballots yesterday by the special committee.

The candidates for municipal judge who will carry the indorsement of the Bar Association into the campaign are: William D. McConnell, R. Morgan Galbreth, Guy F. Bush, Dudley S. Valentine, Charles L. Bogue and George W. McDill. The four other candidates for judgships, but who are unopposed, and are indorsed by the attorneys for re-election are: Georgia Bullock, Carl A. Stutsman, Henry M. Willis and Joseph L. Chambers.

MANY BALLOTS

In their report to the board of trustees of the Bar Association the committee, comprised of Norman A. Bailie, W. W. Orme and Lawrence L. Larrabee, said that 1101 ballots were received from members, but that thirty-three were disregarded because of no name on the envelope, and two were not counted because of disfiguration, leaving a total ballot count of 1068.

For Municipal Court No. 2, out of a total vote of 1002, William D. McConnell received 824, Frank E. Carleton 115 and Merrill Granger 63.

For Municipal Court No. 3, out of a total vote of 1003, R. Morgan Galbreth received 848 and his opponent Morris M. Ferguson 155.

OTHER RESULTS

For Municipal Court No. 7, out of a total vote of 1018, Guy F. Bush received 747, Perry Thomas 175 and Charles F. Adams 96.

For Municipal Court No. 8, out of a total vote of 918, Dudley S. Valentine received 823 and his opponent Warren Lee Pierson 293.

For Municipal Court No. 9, out of a total vote of 998, Charles L. Bogue received 803 and Raymond G. La Noue 195.

For Municipal Court No. 10, out of a total vote of 1005, George W. McDill received 724, Wilbur C. Curtis 185, Charles P. Johnson 85 and E. L. Mecham 31.

AUNT HET

BY ROBERT QUILLEN

"We used to waltz and two-step some, but I ain't seen Pa dance since that time a mouse run up his pants leg."

(Copyright 1929, Publishers Syndicate)

MYSTERY ADDED TO KIDNAP CASE

New Evidence Presented by Employer-Suspect

Investigating Officers Keep Details Under Cover

Girl Makes Statement But Complaint Withheld

Mysterious evidence and counter-charges submitted by Clayton C. Stafford, El Monte and Puente feed merchant, yesterday precipitated a new phase in the investigation being made by Deputy Sheriffs Hackett and Vejar into accusations of Stafford's 21-year-old book-keeper that her employer kidnaped and mistreated her a week ago.

Although Miss Ray Schade, asserted victim of the attack, appeared at Dep. Dist.-Atty. Russell's office with her father and a group of friends and made a statement, Russell declined to issue a complaint against Stafford until further investigation is made.

Stafford also appeared voluntarily before Dep. Dist.-Atty. Russell with his attorney, Charles Ostrom, and told a story which officers assert throws an entirely different light on the case. The nature of Stafford's statement, however, was kept secret. When questioned about his statement Stafford referred his questioners to his attorney and Ostrom declined to make any comment.

Miss Schade asserts the attack occurred last Saturday, but the matter was not reported to the Sheriff's office until Monday.

The girl charges that Stafford persuaded her to enter his automobile in El Monte Saturday under the pretext that he wanted her to balance the books in his Puente store that evening. He then kidnaped her and drove to an isolated cabin in Turnbull Canyon, Miss Schade asserts, where he choked and mistreated her repeatedly.

Holy Oils to Be Blessed by Bishop Today

One of the most impressive ceremonies of the Catholic liturgy during Holy Week will take place today in St. Vibiana's Cathedral, Second and Main streets, when Bishop Cantwell is to bless the oils that will be used during the coming ecclesiastical year.

Surrounded by nearly fifty prelates and priests attired in the vestments of mourning dictated for Holy Week, Bishop Cantwell will consecrate the oils to be used in the sacraments of baptism, confirmation, extreme unction and holy orders. The diocesan priests' choir, led by Father Edward Kirk, will chant the service.

ARMY BAND TO PLAY

Commandant Carroll of the Salvation Army yesterday issued an invitation to the public to attend a free concert by the Citadel Silver Band at the Salvation Army Auditorium, 125 East Fourth street, at 8 p.m. next Monday. Bandmaster Ernest Higgins will lead.

DIMPLED OR KNOCKED, KNEES MUST HIDE AGAIN

Knees are passe, taboo, demode. This edict has come out of Paris, according to Alfred M. Bedell, president of the twenty Bedell women's specialty shops throughout the United States.

He bases his assertions upon the findings of a comprehensive survey recently completed in Paris by his daughter, Miss Mildred Louise Bedell, who is with him in the capacity of stylist, exhibiting outstanding French models and lecturing on their features.

Dresses in all classes, that is, street, afternoon and evening, are longer, and it is absolutely essential that knees, dimpled, bowed, knocked or otherwise, should be covered from the public gaze.

To be really chic, Bedell said, one must sponsor the uneven hemline, for the regular line just isn't done any more. And as the hemlines show a tendency to drop steadily, the waistline seems to be under the influence of a bull market and is creeping up to par again. Or, in other words, it is about to assume a position which is bound to start an added frenzy of dieting. The princess mode will be very much in favor, Bedell said, and in order to be really abreast with the times, one must moth-proof the felt hats for the season and lay in a stock of straw ones.

Mr. Bedell, whose home is in New York City, says the west coast possesses the greatest possibilities for business development of any section of the country. He also observes that Los Angeles people are more liberal in their expenditures than easterners and he sees more smiling faces on our streets than he does at home.

SUING WIFE WONDERFUL, MATE SAYS

Real Estate Man in Court Withdraws Charges That Spouse Was Cruel

Although he appeared to contest a divorce action brought by his wife, Clifford A. Briggs, a real estate broker, from the witness stand yesterday characterized Mrs. Annabelle Briggs as a "wonderful little woman."

"I wish to withdraw the charges in my cross-complaint that my wife called me names," Briggs declared before Superior Judge Gould when questioned by his brother, Arthur Briggs, his attorney. "She is a wonderful little woman," he added.

Mrs. Briggs, represented by Attorney S. S. Hahn, filed a suit for divorce, asserting infidelity. She named Mae Wells, at one time a cook in the Briggs home, Briggs, in his cross-complaint, accused his wife of cruelty.

At the close of the hearing yesterday Mrs. Briggs was granted a decree, custody of a minor child and alimony of $300 a month. She was given the family residence and furnishings and a one-third interest in an apartment building.

The couple married on November 8, 1917, and separated on September 8, 1928, according to the complaint.

PRIZES TO BE GIVEN FOR DOLL STORIES

At 2 p.m. Saturday in the Junior Museum Department of the Los Angeles Museum, Exposition Park, prizes for the best stories written during this year's Doll Exhibition will be awarded. The collection of dolls which has been on display for three months in the Junior Museum range from the earliest American Colonial types to the present-day baby doll and has been lent by Mrs. Lucile Morrison, who has offered the prizes for the contest. The contest has been open to boys and girls under 15 years of age, and eighty-one stories of merit have been submitted.

Alhambra Man Found Guilty of Manslaughter

H. J. Leutholz, Alhambra business man, faces a prison sentence of from three to twenty-five years as a result of his conviction yesterday of manslaughter, driving while intoxicated and failure to stop and render aid in connection with an automobile accident which proved fatal to L. J. Drake, a pedestrian.

Testimony showed Leutholz's car ran down and killed Drake last October. The defense made an effort to show that Leutholz was the victim of mistaken identity and that a car belonging to some other motorist had struck Drake. The jury deliberated four hours in reaching a verdict.

Utility Builds Pasadena Home

Construction work is under way on the Pasadena building of the Los Angeles Gas and Electric Corporation in the Civic Center of Pasadena, opposite the City Hall. The new structure will cost in the neighborhood of $200,000.

The growth of business in the Pasadena district has for some time made the present quarters of the corporation there inadequate.

SCHURZ FILM WILL BE SHOWN AT TURNVEREIN

Under aspices of the Turnverein Germania, the regular meeting of the entertainment section of the Turnverein will be held tonight at 936 West Washington street. According to Max E. Socha, chairman, a feature film depicting the life of Carl Schurz, will be shown. This film has the indorsement of the American Legion as a feature in their program for Americanization by depicting the lives of outstanding Americans. Following the film the meeting will be addressed by Prof. Erwin Mohme of the University of Southern California upon the influence of Carl Schurz on the political life of America. The public is cordially invited.

JACOBSON CASE GROUP GUARDED

State Watches Witnesses to Balk "Intimidation"

Judge Rebukes Counsel of Defense for Remarks

Heated Clashes Occur Over Phases of Testimony

(Continued from First Page)

had instructed the witness. A hot clash followed in which Dennison triumphed.

"I'll stipulate that nobody can tell Mr. Jacobson anything," interposed Fainer, and the stinging rebuke of the court descended vigorously and unhesitatingly on him.

"This is just a warning. You have made a very improper remark. This court will not permit unseemly conduct," said Judge Wood sternly.

"I apologize! I apologize!" cried Fainer.

MORE TROUBLE

Attorney Cooper got into difficulty with the court when he charged that Dennison "rudely" had interrupted his cross-examination of Jacobson.

"This is keeping up too long," Judge Wood said with renewed ire. "I appeal to you lawyers. I don't have to, but I am. Mr. Dennison asked a simple question and you accused him of rudeness. Let's have no more of that." Then Cooper apologized.

While counsel for Capt. Wallis was cross-examining the witness it was brought out that Jacobson first knew of Mrs. Grimes's family in Indio many years ago, while he was an engineer for the Southern Pacific, a position from which he said he resigned July 1, 1927. Mrs. Grimes's family name was Michael, he said, but he did not know of Mrs. Grimes at that time.

CARESSES DENIED

Counsel then produced a copy of the city's "resorting" ordinance, under which Jacobson was charged after he was arrested in the Beagle-street cottage with Mrs. Grimes. He succeeding in having it introduced in evidence. Then he asked:

"Were you married to Mrs. Grimes at the time you were arrested with her?"

"No, I was not," Jacobson emphatically declared.

The attorney then asked the Councilman if he had not told the woman he "was stuck on her," and caressed her.

"That is not a fact," he replied.

Then a signed statement the witness is asserted to have made at the Police Intelligence Bureau the night of the arrest was read into the record, after considerable quibbling and arguing among counsel.

Jacobson at that time said, according to the document, that he went to Mrs. Grimes's place to discuss street assessments. While there they went into the bedroom and talked awhile about real estate. She switched off the lights, the statement says, and asked him if he wanted a drink of whisky, which he refused. Then the raid came, and "I realized I had been led into a trap unawares."

NEW CHARGE MADE

During relentless cross-examination at the morning session Jacobson made the charge from the witness stand that another city official was glenced in an antivice campaign by surreptitious plots asserted to have been hatched in the underworld.

The intimation was made while Attorney White was examining the witness on the asserted $25,000 bribe Jacobson says Marco offered him in 1926. The official to whom the Councilman referred was not identified at once, although Jacobson declared he could produce proof to sustain his contention.

"Now, when Grand Jury Investigator Williams, as you say, brought Marco to your office and you were offered the bribe to stop your campaigns against vice, did you report it to any authorities," White asked.

"No, I did not." Jacobson replied, "because I didn't expect to get the money."

"Is that the reason you didn't take it?" White demanded.

"No."

"You know that offering a bribe to an official is a bribe, don't you? Did you mention the offer to any law-enforcing authority?"

"I don't recall that I did."

CHANGE IN NAME

On cross-examination by Attorney Ormsby it was established that Jacobson has made some alterations in his name, and instead of Carl I. Jacobson it originally was Karl Ingauld Jakobson, born March 12, 1877, at Lillistron, Norway. He was brought to New York on an unidentified vessel from Christiania, Norway, May, 1881.

According to the questioning, he since has resided in the United States, on May 12, 1912, declared intentions of naturalization in Los Angeles, and was granted citizenship with the oath of allegiance July 23, 1917, by United States District Judge Van Dyke.

On further cross-examination by Ormsby Jacobson said that he went to Mrs. Grimes's Beagle-street home to advise her on the disposal of her real estate in addition to discussing street assessments.

"As a matter of fact, your prime motive in going to her home was to help her sell her property and not to discuss assessments, was it not?" the attorney asked.

"Yes," Jacobson replied.

LOVE MAKING DENIED

"When Mrs. Grimes first called you on the telephone and asked you to come over to her house you demurred. What did she say that caused you to change your mind?"

"She wanted advice."

"Isn't it a fact that shortly after you went into the house you sat on a couch with Mrs. Grimes, hugging and kissing her, and that when she moved over to the piano stool you followed her and continued the love making?"

"No," said Jacobson, "I am not much of a love maker."

In his direct examination Jacobson testified that he saw two men in the hallway of the Grimes cottage when he was inspecting the house and about to step into the bedroom. Ormsby took him under severe cross-examination on that subject, causing Jacobson to change his language and say that instead of men he probably saw "shadows" moving there.

OFFICIAL'S WIFE TO GO ON STAND

Mrs. Carl Jacobson
Wife of Councilman awaits her turn to testify.

BIBLE LEADERS DESTROY BOOK

(Continued from First Page)

themselves without reservation that their teaching shall be in complete harmony with the doctrinal statement of the institute and with this declaration, and that they will carry out this declared policy of the board.

"Adopted at a special meeting of the board of directors held March 20, 1929.

[Signed]

"CHARLES E. FULLER,
"President, Board of Directors."

LETTER TO FULLER

Dr. MacInnis, who lives at 1112 North Garfield avenue, Alhambra, asserting that he had recourse to no publication such as used by the board of directors in which to defend himself, issued his answer in the form of an open letter to Mr. Fuller. It follows:

"My Dear Mr. Fuller:

"I have received 'Directors' Statement' regarding my book, signed by you in behalf of the board of directors of the Bible Institute. I have read and noted its contents with care and amazement. It professes to be the product of 'much prayer and serious reflection.' If your reflection had been 'serious' you would have remembered that my resignation was not accepted because the board recognized that we were in error in commending the book.'

"On the contrary, at the time the resignation was accepted the board took special pains to make it clear that they believed in me and in my doctrinal soundness. The very report that recommended the acceptance of the resignation flatly contradicts the present statement of the board (March 20, 1929.) In the light of this fact it is quite evident that it is not God who answered your prayers, for He is Truth.

SCRIPTURE CITED

"If you look up John viii, 44, you will discover who is the source of all misrepresentation. When it serves the interests of the board 'prayer and serious reflection' led them to say that the book did not contradict the institute's statement of doctrine. Now, when you think that it serves the interests of the board, 'prayer and serious reflection' had to say that the book does not represent the doctrinal position of the institute.

"The book has not changed. We are quite sure God has not changed. The source of the change of front must be sought elsewhere. Why degrade religion by the use of pious phrases when everybody knows perfectly well that the change has come because Dr. Charles G. Trumbull (Fundamentalist leader of Philadelphia) and others have demanded it as the price of recognition?

NO STATEMENT

"Why do you not have the courage to say so frankly? In other words, tell the people frankly that you have sold your convictions and Christian freedom for the favor of an extreme group whose favor is hardly worth thirty pieces of silver.

"This new declaration of degradation trails the colors of Christian freedom so low that it denies you teachers the right of an opinion about a book. In the light of these facts a Christian with a sense of honor cannot have anything but the utmost contempt for this or any other statement the board may be forced to make.

"For the institute I have nothing but sincere pity, for obviously all honor has forsaken its tattered banners and its house is left desolate, because it knew not the day of its visitation.

"Very sincerely yours,
[Signed]
"JOHN M. MacINNIS.

"P.S.: I note what you say about the destruction of the book. You had the copyright to publish and distribute it. You were given no right to destroy and repress it. That will be dealt with in another way.
"J. M. M."

Advised of the contents of Dr. MacInnis's statement, Fuller declared that "the matter was settled some time ago and we have no further comment to make on it."

DELEGATE WILL SEEK FOREIGN TRADE MEET

Efforts to obtain the 1930 national foreign trade convention for Los Angeles are to be made by Burt Edwards, general manager of the Harbor Department, who was delegated yesterday by the Harbor Commission to go to Washington for the breakwater hearing April 16. At the suggestion of the Los Angeles Chamber of Commerce he was authorized as a delegate to the convention in Baltimore to be held April 17, 18 and 19.

TWO TAKEN DURING HUNT FOR WOMAN

Police Raid Flat in Quest for Young Wife Believed to Have Been Lured Away

Vice squad detectives last night broke into a flat at 1901 Franklin Circle, Hollywood, in search of Mrs. Agnes Ehrlich, whose husband, Sidney Ehrlich of 145 West Fourteenth street, reported had been lured from home. Ehrlich told Hollywood squad members that his missing wife had been seen at the Franklin Circle address. Detectives Everson, Bryn and Pilkington searched the apartment thoroughly without finding any trace of the missing wife, who is 18 years of age. They arrested Mary L. Culvert, 28, and Thelma Praylor, 34, a colored maid, the only persons in the flat.

Acting on Ehrlich's complaint, detectives had the place under surveillance all yesterday afternoon and evening. They reported that six men entered and left the place. The officers found two automatic pistols with identifying numbers filed off. The two women arrested denied any knowledge of Mrs. Ehrlich. The arrest followed sensational reports that a number of missing girls were held prisoners in a Hollywood mansion reputed to be a white slavers' headquarters.

Mrs. Ehrlich was a waitress. She quarreled with her husband who had been out of work. He complained to Georgia-street station that his wife had been lured away by a man acting for a woman of the underworld known to him as Madeleine. Ehrlich offered $300 reward for information leading to his wife's return. Police records show that she reported last December that a man tried to attack her in Echo Park.

PORT PROJECT ENVOY CHOSEN

(Continued from First Page)

gress in connection ith our breakwater project already have been met, and we believe that the Board of Engineers for Rivers and Harbors can be convinced that progress is being made in complying with other conditions.

"It is possible that at some future date modification in the project itself, or in some of the conditions laid down, may become desirable. We trust, therefore, that your honorable board take the necessary steps for representation at the hearing in Washington along the lines indicated."

POSTAL CHANGE SOUGHT

President Allen also directed that while in Washington Edwards should intercede with the postmaster general to have the postal stations now known as those of San Pedro, Wilmington, East San Pedro and Terminal Island changed to branches of the Los Angeles postoffice, since they all are in the city limits.

Allen also announced that the Long Beach Harbor Commission has accepted the recent invitation of the Los Angeles Harbor Commission to be present at its next meeting in San Pedro. The date had been set for April 3, but later was changed to April 10. Arrangements are being made to entertain the visitors following the meeting, with a boat ride around the two ports and luncheon at the California Yacht Club.

PACKER VISITS AT PLANT HERE

(Continued from First Page)

and there is no worry about that now.

"More and more the housewives are learning what government inspected meats are, that they are wholesome meats prepared under strict sanitary conditions. That government inspection stamp on meats is what they are looking for and it is right, too. It means the best and cleanest there is without risk."

Mr. Cudahy is nearing the three-score years and ten mark. He spent virtually all his life in the packing business, beginning when Armour's and Cudahy's were one. Now Cudahy's have seven big plants from coast to coast.

Mrs. Cudahy is here with him. They are stopping at the Hotel Huntington, Pasadena.

"And I'll have to be the first to say we must go back home," he concluded.

THE LANCER

(Continued from First Page)

as a rule, headed by men who came into Arizona as prospectors.

TOUGH FEET

There is one distinguishing mark of a Yaqui Indian in the ranks of the Mexican army. Nothing can induce him to wear shoes. When they are issued to him he throws them away and goes back to his old leather sandals. His feet are blackened and hardened to the consistency of jerked beef.

IT SOUNDS LIKE SHELL GAME

Choice Hens and Chickens of Advertisement Said to Have Been Chimerical

James Dunn had no chickens to sell, yet postoffice inspectors charge that he advertised through the mails that he could sell choice hens and chickens. He was arrested yesterday on a charge of using the mails to defraud.

Dunn, who was a janitor at the General Hospital, is said to have received verious sums from persons interested in buying choice chickens at low prices.

He is being held pending a hearing before United States Commissioner Head.

I. MAGNIN & CO.
Eleven Style Shops on the Pacific Coast

A Showing of "Wee Moderns" Apparel

In Los Angeles: The Biltmore Hotel

A Special Display and Selling in Our Hotel Biltmore Shop Only, Today, Friday and Saturday, March 28, 29, 30

...for Infants
...for Boys up to Six
...for Girls up to Twelve

For three days, beginning today...a specially selected collection of fine apparel for infants and children, in our Biltmore Hotel Shop only. Included are beautiful French imports, as well as exquisite replicas, very moderately priced, made in our own workrooms.

With a telegraphic ear to the Nation's Needs

Swift & Company keeps in touch with the changing demands of all parts of the country. More than 7000 telegrams are sent and received in a single day by the Chicago General Office.

Marketing Swift's products keeps a huge organization working at a telegraphic tempo.

The retail store where you buy Swift's Premium Hams and Bacon is only one of the thousands that must be supplied by Swift & Company at the right time with the right amount of the right kind of meat.

It is a problem! And the story of how it is solved makes interesting reading in the Swift & Company 1929 Year Book. You will find much of interest and value to you in this book. Please mail the coupon below for a free copy.

Swift & Company

Swift & Company,
4039 Packers Avenue,
Chicago, Illinois

Please mail me free a copy of Swift & Company 1929 Year Book

Name
Address
City State

1929 YEAR BOOK

Miss Gladys Parks Tells How Cuticura Healed Eczema

"Eczema broke out in blisters and caused my face to itch. The blisters spread and scaled over and were very sore. They were itchy and I scratched and picked them, making them worse. The trouble lasted about three weeks. I began using Cuticura Ointment and they helped me, and after using one box of Cuticura Ointment and one cake of Cuticura Soap I was entirely healed." (Signed) Miss Gladys Parks, R. F. D. 3, Union City, Indiana.

Soap 25c. Ointment 25 and 50c. Talcum 25c. Sold everywhere. Sample Address: "Cuticura Laboratories, Dept. H, Malden, Mass." Cuticura Shaving Stick 25c.

GENUINE WATERSNAKE

The OXFORD TIE

The T-STRAP

The OXFORD

The Style-Appeal of the Season's Favored Leather Carries Added Emphasis to the Thrifty-Minded... when priced by INNES at

$10.50

The Oxford Tie of Genuine Watersnake is of Subdued Jade.... The T-Strap is of variegated Grey Watersnake ... The Oxford is obtainable in either Suntan or Grey, both with distinguishing quarter of Kid to match the Watersnake vamp... Noteworthy values at this INNES price!

"Sheerfon" Hosiery
Of exquisite quality and in the season's favored shades. At Innes Only!
$2.50

INNES SHOE CO.
642 SOUTH BROADWAY
6501 Hollywood Blvd. HOLLYWOOD
MEN'S STORE 216 W. Sixth
452 E. Colorado Street PASADENA

MAGNIN & CO.
Style Shops on the Pacific Coast

A Showing of
"Vee Moderns"
Apparel

...for Infants
...for Boys up to Six
...for Girls up to Twelve

For three days, beginning today...a specially selected collection of fine apparel for infants and children, in our Biltmore Hotel Shop only. Included are beautiful French imports, as well as exquisite replicas, very moderately priced, made in our own workrooms.

telegraphic ear
Nation's Needs

pany keeps in touch with the
nds of all parts of the coun-
n 7000 telegrams are sent and
single day by the Chicago
e.

Swift's products keeps a huge
orking at a telegraphic tempo.

tore where you buy Swift's
e and Bacon is only one of the
must be supplied by Swift &
he right time with the right
right kind of meat.

em! And the story of how it
es interesting reading in the
ny 1929 Year Book. You will
interest and value to you in
ease mail the coupon below
y.

Company

any,
kers Avenue,
, Illinois
free a copy of Swift & Company's
1929 Year Book

State

YEAR BOOK

s Parks Tells How
uticura Healed Eczema.

s blisters and caused my face to be disfigured.
d scaled over and were very sore. The eruption
ead and picked them, making them worse. The
ree weeks. I began using Cuticura Soap and
lped me, and after using one box of Cuticura
e of Cuticura Soap I was completely healed."
Parks, R. R. 3, Union City, Indiana.

25c. Talcum 25c. Sold everywhere. Cuticura Dept. H, Malden, Mass.
Cuticura Shaving Stick 25c.

TANGLE AIRED ON PETITIONS

Planning Commission Sifts Quarry Protests

Circulators Deny Making False Representations

Further Quiz of Details Will be Dropped

The professional petition circulators employed by the Los Angeles Mountain Park Company combed the Beverly Hills district inducing persons to sign their names to petitions supporting the company's plan to operate a rock quarry in Bull Trees Canyon, yesterday was revealed before the City Planning Commission.

The commission had before it the protests of Thorwald Siegfried and others against the asserted tactics of the petition circulators. It had been charged that one person at least had represented to residents of the district that the petitions were being circulated by the commission and by the City Council in support of the project.

TELLS OF EMPLOYEES

E. S. Gilliland, purchasing agent of the company, went on the stand and told the commission that the company had obtained the petition circulators through a concern that conducted a business of circulating petitions. The circulators were furnished with the prepared petitions at the company's office, together with maps and photographs which were to be shown the residents approached. They received $7.50 per day for their work.

The report of the City Planning Commissioner's investigator was read, supporting the protest of residents.

Dr. H. B. Benjamin, one of the circulators, was called to the stand. He denied that she had represented to any of the householders that she was employed by the commission or the City Council. She said, however, she told the people visited that the petition was to go to those bodies. Commissioner Baker suggested that perhaps she may have said led one to believe she was working for the city bodies, and she said that if such had been the case she had not intended to give such impression.

CALLED POLICE

It also was brought out that after the petition circulators had been canvassing the district and had obtained some 4000 signatures the signers rose up in protest against the campaign and called the police. The petition circulators were instructed to cease operations, it was testified.

As to the charge that circulators forged the names of residents, Mrs. Siegfried said that in two cases she had done so, but only after the parties in question had told her she might sign for them.

On motion of Commissioner Holmes the commission voted to drop the matter, as any apparent irregularities had been fully explained and the commission was not concerned in the number of names attached to any petition in the case, but merely with the merits of the petition of applicants and protestants.

Forger Suspect Wanted Here

When San Francisco authorities are through prosecuting Clifton Herrold, arrested there Tuesday night and charged with passing fictitious checks totaling $17,500, his presence will be requested in Los Angeles. Police said yesterday that Herrold, who, according to dispatches had represented himself in San Bay City as a Standard Oil official, a Hollywood jeweler and a wealthy Southern California capitalist, is wanted here on a charge of forgery.

Herrold here under the name of Walter Jacobs, he is asserted to have victimized several jewelry and clothing dealers, by purchasing merchandise with forged checks and then returning the articles.

It also was stated by police that Herrold broke out of jail in El Paso on the 2nd inst. and is believed to have been in Los Angeles as recently as the 16th inst.

Federal authorities also would like to question Herrold, they said, in connection with the expert pickings of lonely mail boxes.

MEXICO TELEGRAPH SERVICE REVAMPED

The Western Union Telegraph Company, which recently acquired a controlling interest in the Mexican Telegraph Company, announced yesterday that it is revamping the entire system of that company between this country and Mexico at a cost of approximately $500,000. New cables of several cables are to be laid and the Morgan City (La.) to Vera Cruz cable is to be diverted to Galveston. Not only will the rearrangement reduce operating and maintenance costs, but it will speed up the service.

BOY MAY DIE FROM HURTS UNDER TRUCK

Injured seriously when he slid under the wheels of a heavy truck, Manuel Strand, 15 years of age, of 331 Aunt avenue, was not expected to recover last night by police surgeons who treated him at the Georgia Receiving Hospital. Young Strand and his playmate, Joseph Sandler, were on roller skates and grabbed the rear end of a passing truck driven by Howard Scott. As the truck made a turn Strand was thrown under the rear wheel. Scott was not arrested.

SUSPECT IN THEFT TELLS OF MURDER

Man Held for Burglaries Confesses Killing Pal in Bay City Quarrel

The signed confession of the murder of his asserted partner in crime as the climax of a series of daring burglaries and highway robberies in San Francisco was made yesterday by Francis E. Ward, alias Joe Williams, to Detective Sergeant Bohr of San Francisco, Detective Lieutenant Doyle of the police department and Capt. Bright of the Sheriff's office, it was announced last night.

Argument over the division of spoils from a delicatessen store robbery a few nights before ended in Ward beating his companion, John Starr, to death with a heavy chair in the bedroom of the latter's home, a cottage in the rear of 147 Julian street, San Francisco, on the night of January 4, last, Ward confessed, the officers said.

Ward was arrested here two months ago on a burglary charge after Doyle and Detective Lieutenant Brown of the Central Station burglary detail saw him leaving a drug store at 2300 Sunset Boulevard. After his arrest Ward said he had committed a "serious crime" in the Bay City. It was not until last night, however, that he openly confessed the murder, arresting officers stated.

The accused man, who is 26 years of age, admitted burglaries, subsequent arrests and many prison escapes throughout the State during the past nine years, officers said. He said he served sentences in San Quentin and Folsom, being sent to the latter prison after escaping from San Quentin road camp. He also escaped from Ione, his statement said. He asked to be given protection from publicity in exchange for his confession, officials stated.

Ward gave his home address as 583 The Embarcadero, San Francisco.

EDUCATION'S AIMS LISTED BY DR. SCOTT

Northwestern's President Tells Breakfast Club of War on Human Misery

How the metropolitan universities of the country are fighting the four great causes of human misery—poverty, disease, wrongdoing and ignorance—was touched on yesterday in an address to the Breakfast Club by Dr. Walter Dill Scott, president of Northwestern University.

"The great universities are organized to make more effective the work of the social service institutions, the hospitals, the courts, churches and the public schools," said Dr. Scott. "The metropolitan university is no glorified athletic club. Every well-planned course that it offers has some vocational utility that will increase the value of the student to the world.

"So it is that we have not alone the academic courses and the business courses, but we also have our research departments, our clinics and our courses in religion—for the religious education of the student is one of the greatest contributions to the world by the metropolitan university."

Dr. Scott is spending a brief vacation at Pasadena, having arrived from Chicago about a week ago. He will be the guest of honor at a dinner to be given tonight by Southern California alumni of Northwestern University at the Windsor Tea Room, at 6:30 o'clock. Reservations may be made by telephoning Metropolitan 3968. At yesterday's breakfast, the popularity of Southern California as a winter resort was indicated by the fact that six prominent Illinois business men, trustees of Northwestern University, attended with Dr. Scott.

Program Fixed for Dedication at Culver City

Details of the program for the dedication of Culver City's new City Hall on Saturday were announced yesterday by John F. Miller, chairman of the arrangements committee. The ceremonies will begin at noon, when the colors will be presented by members of Community Post, American Legion, the Women's Auxiliary and United Veterans of the Republic, and will conclude with a dance and entertainment in the Auditorium in the evening. Motion-picture players will contribute to the latter part of the program.

Principal speakers at the dedication will be Buron Fitts, District Attorney; Frank N. Belgrano, department commander, American Legion; Eugene W. Biscailuz, undersheriff, and Reve Houck, Mayor of Culver City. Gov. Young also may be able to attend and assist in the ceremonies.

ORDINANCE ADOPTED

An ordinance of intention for the widening and laying out of Sherman Way between Variel avenue and Topanga Canyon avenue was adopted by the City Council yesterday and May 3 was set as the date for hearing protests against it.

WILLARD KAYOED BY COURT

Jess Willard, former world fight champion, lost another fight yesterday. This time, however, Jess failed to go down for the count in a courtroom crowded by fight fans, but lost out in a court of equity, where a judgment for $2585.53 was returned against him and his wife, Hattie Willard, by Superior Judge Downs in favor of John A. McCabe.

Willard, tried several weeks ago in this action under submission to the judge. It arose over a promissory note for $2585 executed by the Willards November 3, 1925, in favor of Fred H. Luth, to run three years. Later the note was assigned to McCabe. The Willards defaulted in payment and property securing the paper was sold for $1000. After costs of the sale were subtracted the remainder was applied as a payment on the note. It is the contention of McCabe that $2232.10 with interest still is due.

Willard maintained that when the property held as security was sold it canceled his obligation on the note.

BEACHES BEGIN TO LOOK LIKE SPRING

Mercury Climbs and Balminess Will Continue Awhile

Now That the Sands at Ocean Park Have Grown Warm

WHILE Southern Californians scurried around under umbrellas dodging the rain a year ago, yesterday the peeled their coast under a sun which sent the thermometer to 78 deg. and many of their children initiated the spring bathing season at the beaches.

Fair and warm weather will prevail today with an outlook for continued warm weather during the next few days, meteorologists predicted last night.

Yesterday's top temperature was ten degrees above that registered on the same date last year, when .21 of an inch of rain fell here, according to the records of the United States Weather Bureau.

Several hundred children took advantage of the warm sands and water at Ocean Park while bathing suits were the mode instead of topcoats along Southern California's coast.

Colden Scores Use of Aliases in Julian Case

Charges that the names of city officials were protected in drawing 143 Julian Petroleum usury complaints which have been lying dormant in the City Prosecutor's office were made yesterday on the floor of the Council by Councilman Colden. He pointed out that the defendants in all the complaints are merely named as "John Doe."

Councilman Colden's remarks were made during the discussion of a finance committee report on his resolution asking City Prosecutor Nix to account for the $10,000 appropriated by the Council to prosecute the usury complaints. His resolution was introduced when Nix requested an additional $25,000 appropriation to hire special counsel.

The City Prosecutor has already given the Council a list of the disbursements out of the $10,000 appropriation but it did not contain the names of the persons who received the money nor any explanation of the purpose for which it was paid out. The committee report asked that the prosecutor be requested to furnish this information and also asked that he be directed to have the deputy of his office who had charge of the drafting of the complaints appear before the committee to explain the present status of the cases.

Keeper Freed for Sake of Chimpanzees

The fate of three chimpanzees, which have only two bronchial tubes each and need their chests rubbed with lard nightly to withstand the rigors of Southern California winters, hung in the balance yesterday for a moment when Charles Lewis, their trainer, appeard before Superior Judge Shaw on a charge of driving while intoxicated.

Lewis told the judge all about the chimpanzees when he appeared in court, stating that he cared not what penalty was imposed so long as he would be permitted to care for the animals under his charge.

"They have only two bronchial tubes each," Lewis said, "while human beings have four. For that reason they are very susceptible to colds and I have to rub their chests with lard every night. I am willing to pay any reasonable penalty for my act, but do not want to be taken away from my charges, for it may cost their lives."

After hearing this plea, Judge Shaw refused to invoke the death penalty upon the chimpanzees and fined Lewis $300 and suspended his driver's license for one year.

MERLE F. NEWTON SOUGHT

Merle Floyd Newton, believed to be in Los Angeles, is being sought by his wife, Mrs. M. F. Newton, Box 175, Brownville, Neb., according to a letter received by The Times.

Author Works On Diction of Radio Talkers

Hamlin Garland, one of America's foremost novelists, has returned to New York after a long sojourn in Los Angeles. He recently wrote a friend here that he was so delighted with the climate and social features of this city that he and Mrs. Garland will make their home here each winter.

While visiting at the house of his daughter, Mrs. Constance Hopper of East Live Oak Drive, Hollywood, last winter and during early spring Mr. Garland wrote several chapters of a new book of biography and reminiscence. As chairman of a committee of the American Academy of Arts and Letters, appointed for the purpose of finding a way to improve the diction of radio announcers, and to award a gold medal each year to the best announcer, Mr. Garland interested several prominent local men and women in this work, and it will be carried on from month to month during his absence from the city. He expects to return here in December.

COL. CORBLY WILL INSPECT GUARD UNIT

The annual Federal inspection of the One Hundred and Sixtieth Infantry will take place during the first twelve days of April. Lieut.-Col. John B. Corbly will be the inspecting officer. April 1 Col. Corbly will inspect the headquarters of Seventy-ninth Brigade and Headquarters Company Seventy-ninth Brigade, headquarters of One Hundred and Sixty-eighth Infantry, Headquarters Company One Hundred and Sixtieth Infantry and the Service Company. Other units will be inspected on subsequent nights with the last inspection April 12.

ASSESSMENTS APPROVED

The City Council yesterday confirmed the assessments for the improvement of Q street between Wilmington Boulevard and Eudora avenue and of Gulf avenue between S street and M street.

Federal Jury to Wage Fight on Dope Sales

Further investigation by the Federal grand jury regarding the sale and distribution of habit-forming drugs in Southern California is expected to be made tomorrow with special relation to the case of William Reiling and his wife, also known as Mary Main.

Reiling and his wife were arrested by Inspectors Welliver and Monroy on a charge of selling seven ounces of morphine to a Federal agent for $500, at wholesale prices, the retail price being reported as $3100.

Reiling and his wife are scheduled to appear for hearing before United States Commissioner Head on Monday.

CAKES TO BE DECORATED

A cake-decorating contest will feature the annual ball of the Bakery and Confectionery Workers of Los Angeles, Saturday evening at the Independent Foresters Hall, 1329 South Hope street. Leading cake-decorators of the city's bakeries are expected to compete in the event.

POLICE PAY TRIBUTE TO SERGT. BAAB

Officer Slain Sunday at Anniversary Celebration Buried at Rosedale

Clothed in the uniform which he had worn in years of service to his city, Police Sergeant E. C. Baab went to his last resting place yesterday.

The popular officer who was shot to death by George S. Arnold, the wartime comrade he had befriended for seven years, at the end of a combined birthday and wedding anniversary celebration in his home at 700 Lucille avenue early last Sunday morning, was buried in the family plot at Rosedale Cemetery.

A police escort accompanied the cortege to the grave. It was headed by Lieut. F. A. Therkorn and included four sergeants, sixteen patrolmen and eight motorcycle officers, all of them drawn from the personnel of the Georgia-street Station, where Baab had served in charge of the vice squad. The interment followed last rites in the chapel of Brown Brothers, 935 West Washington street, at which Rev. E. P. Ryland officiated.

In addition to his widow and 5-year-old daughter, Rosemary, the deceased leaves a mother and brother, both of Los Angeles.

The next chapter in the tragedy will be written in Division 3 of the Municipal Court on April 3, when Arnold appears for preliminary hearing before Judge Ambrose on a charge of murder.

Bicycle Fall Fatal to Girl

By a "Times" Staff Correspondent

LONG BEACH, March 27.—Laverna Brookshire, 9 years of age, of 711 West P street, Wilmington, died at the Seaside Hospital tonight from injuries suffered when she fell from a bicycle she was riding near her home today, and was struck by a passing automobile.

The car, according to police reports, was driven by C. L. Burrow of 1749 Bay View, Wilmington. The girl was given treatment for a fractured skull and other injuries at the Wilmington Emergency Hospital.

NAVY CLAIMS APPROVED

Payment of three claims against the United States Navy for damage to harbor piers by naval craft has been authorized by the War Department, the Harbor Commission was notified yesterday. The amounts totaled $556.50. Damage to fender piling at Berth 56 by water barge No. 30 was fixed at $87.16. Damage to Pier No. 1 by eagle boat No. 12 was $281.91. Damage to Berth 59 by the U.S.S. Algorna was $187.43. The claims cover a period of more than three years.

SUIT SAYS NEIGHBORHOOD JUST GOING TO THE DOGS

Arp, arp! Yipe, yipe! And likewise woof, woof!

From the doggery of Howard and Esther Wilkins at No. 184 on the not unmusically named street, Wapello Road, in Altadena, arose a continuous chorus of canine cacophony, according to Mrs. Clara M. Weber, plaintiff in an injunction suit against the Wilkinses.

Mrs. Weber, in addition to asking for an injunction, seeks $20,000 damages, declaring injury was done to her property has depreciated.

More than twenty-five neighbods made affidavit to their belief that the Wilkins doggery is a nuisance, and several of them testified before Superior Judge Willis to that effect. Mrs. Weber said she had to move on account of the dogs, but moved back when Superior Judge Oates granted a temporary injunction against the maintenance of inhabited kennels at the Wilkins home.

Judge Willis took the case under advisement.

Espee Names General Agent

Promotion of L. H. Trimble, formerly of Los Angeles, to the position of general agent for Southern Pacific with headquarters in Detroit, was announced here yesterday by F. E. Scott, assistant freight traffic manager.

L. H. TRIMBLE

Trimble supercedes W. W. Hale, who has been appointed assistant to the freight - traffic manager with headquarters in San Francisco.

For a number of years Trimble was stationed in Los Angeles as special representative of the traffic department of the El Paso and Southwestern.

The appointments become effective April 1.

Specimens Tell Indian History

Interesting specimens of the culture achieved by Northern California Indians were brought to Los Angeles yesterday by E. G. Johnson who has lived among the northern tribes for the last fifteen years, working in the interests of the Smithsonian Institution, Bureau of American Ethnology. The specimens will be on exhibit for several days at the R. H. Stone studio, 2672 East Hope street, Huntington Park. Mr Johnson said that while the history and culture of the Southwest tribes have been thoroughly studied, a wealth of fascinating material still awaits the student who will investigate the past and present of the northern tribes which include the Klamaths, Smith River tribe, Lagoons, Eel River tribe and the Hupas of Trinity River.

East Hollywood Meeting Called to Adopt Name

For the purpose of formally adopting East Hollywood as a district name, a mass meeting has been called for tomorrow at 7:30 p.m., at the Thomas Starr King Junior High School, Fountain and Myra avenues, by C. J. Nyquist, president of the East Hollywood Improvement Association.

The meeting will be conducted under the joint auspices of the Northwest Chamber of Commerce, Hollywood Junction Business Men's Association, East Hollywood Chamber of Commerce and East Hollywood Improvement Association. Several hundred persons are expected to be present, including representatives of twenty East Hollywood civic organizations.

Discussion and resolutions pertaining to the extension of Hollywood Boulevard to the Civic Center, establishment of an East Hollywood senior high school and a Hollywood-Glendale union depot will come within the scope of the meeting also, according to plans.

According to John A. Van Felt, identified with the movement, the district is designated officially as East Hollywood by the City Engineer. It was annexed to the city on February 28, 1910, and comprises 1111 acres, including Griffith Park and is bounded on the south by Landa street and Fountain avenue, on the east by Edgemont street and on the northeast by the Southern Pacific tracks.

DIVORCE GRANTED TO DISILLUSIONED WIFE

It made Lowry R. Lytle feel so prosperous to handle titles to property that he told his prospective wife he was a very wealthy man, she declared in her divorce trial before Superior Judge Schauer yesterday.

"But when I married him I found out he was just a real estate agent," said Mrs. Edna Lytle. "And the bill collectors nearly drove me crazy."

The divorce was granted.

BROADWAY · HILL · AND · SEVENTH · ONE · O'CLOCK · SATURDAY

INAUGURATION MONTH! BULLOCK'S

Bullock's Invites The Children to See

Famous Aber Twins

With their

Poochie Pets

Now appearing at Fanchon-Marco Revue at Loew State Theatre, in a clever Poochie Pet Dance Number at

Bullock's Toy Store

Friday Morning, March 29, 1929
at 10:30 o'Clock Sharp!

No admission charge.

Hollywood Poochie Pets make interesting Easter gifts. $2.25, $3.25 to $7.50.

Enchanted Garden invites the children Friday and Saturday morning.

Easter Hunt in the garden and Easter Basket, 50c.

Planning an Easter Hunt of your own? Why not discuss it with the party girl in the Children's Party Shop (Broadway Building).

Toy Store, BULLOCK'S, Fifth Floor, Hill Street

BROADWAY · HILL · AND · SEVENTH · ONE · O'CLOCK · SATURDAY

INAUGURATION MONTH! BULLOCK'S

A MISSES' COAT

from the Easter Collection featured at $65

Black silk with fur and the feminine detail of fabric jabot . . . Very slender, very soft in silhouette . . .

One of the new models from Bullock's Misses' Section . . . A collection bought for this pre-Easter week. Coats that are exceptional values. Sizes 14, 16, 18.

Misses' Section, Bullock's, third floor

BROADWAY · HILL · AND · SEVENTH · ONE · O'CLOCK · SATURDAY

INAUGURATION MONTH! BULLOCK'S

Sleeveless Dresses

in monotone or printed Silks!

Sleeveless dresses with sun-backs for Bullock's much talked about Vogue of the Sun . . . Sleeveless dresses in all the desert colors and in the eggshell, copper, chartreuse and orange shades approved by the Vogue of the Sun . . . Sleeveless dresses in white—In answer to the demand for White with colored accessories. Sleeveless dresses with scarf necklines. Sleeveless dresses for active or spectator sportswear.

300 models in misses' and women's sizes . . . $16.75.

Lower Price Fashions, BULLOCK'S, Third Floor

PUBLISHERS
THE TIMES-MIRROR COMPANY
OFFICERS
HARRY CHANDLER, Pres. and Gen. Mgr.
MARIAN OTIS CHANDLER, Vice-Pres. and Secy.
FRANK X. PFAFFINGER, Treasurer.
DIRECTORS
Harry Chandler, Marian Otis Chandler, Frank X. Pfaffinger, Mabel Otis Booth, Harry Carr.

Los Angeles Times
EVERY MORNING IN THE YEAR
DAILY FOUNDED DEC. 4, 1881—47TH YEAR
RALPH W. TRUEBLOOD, Managing Editor.

Average for every day of February, 1928 ... 183,886
Sunday only average for February, 1928 ... 249,482
Average every day gain over February, 1927 .. 7,656

OFFICES
New Times Building, First and Broadway.
Branch Office No. 1, 611 South Spring Street.
Washington Office, 1311-1319 National Press Club Building.
Chicago Office, 360 North Michigan Avenue.
New York Office, 285 Madison Avenue.
San Francisco Office, 742 Market Street.
Seattle Office, 2332 White Henry Stuart Bldg.
In addition to the above offices, The Times is on file and may be found by American travelers at the office of the American Express Company, Paris, and 3 Rue Scribe, Paris, France. The names of Call-Receiving Corporations of the last-named address will be published in The Times at intervals.

LOS ANGELES (Loce Ahng hayl eis)

MEMBER OF THE ASSOCIATED PRESS
The Associated Press is exclusively entitled to the use for republication of news credited to it or not otherwise credited in this paper and also all local news published here within.

The Times aims at all times to be accurate in every published statement of fact. Readers who discover any important inaccuracy of statement will confer a favor by calling attention of the Editorial Department to the error.

No employee of The Times is permitted to accept any gratuity, in money or its equivalent, from any individual, group or organization having news or business relations with The Times. The public should clearly understand that it is unnecessary to pay anybody anything to get news into The Times and that any Times employee who accepts "gifts" calculated to influence his or her work for this newspaper is thereby rendered subject to immediate discharge.

Bad laws, if they exist, should be repealed as soon as possible; still, while they continue in force, for the sake of example they should be religiously observed.
—Abraham Lincoln.

Today's Bible Text

Sing unto the Lord; for He hath done excellent things: this is known in all the earth. Isa. xii, 5.

A JAR OF JAM

Sure enough the man who looks for a traffic jam is certain to get a jar. Any cop could tell him that.

ALWAYS READY

At this moment it is said that the Red Cross has its relief agencies at work in no less than seventeen States of the Union. Whether it be flood, fire or famine the society will be found on the danger line applying such assistance as seems most imperative at the time. We have a huge country and there are always several afflicted sections. The Red Cross is the one agency that covers the field.

MAN OF THE HOUR

Secretary Mellon has been buffeted by numerous politicians of both parties, but the fact remains that he has been in the Cabinets of three different Presidents and is now in his ninth year as the lord of the treasury. Let anyone match it who can. He has saved his country more in one term than all his predecessors combined. When it comes to records of merit he has won them all.

THE PRIVATE LIFE

Calvin Coolidge told the New York reporters that he was trying to get back into private life and he asked them to help him do so. Mr. Coolidge feels that he is entitled to privacy, but the gentlemen of the press will not let him have it until he ceases to be news. Some day a New York paper may say: "Calvin Coolidge, a lawyer of Northampton, is in the city on a short business and shopping visit. Come again, Cal." And that day Mr. Coolidge will be happy.

FARM RELIEF

Farmers in Minnesota are installing metal tanks or receptacles on their lands. Each tank holds about 1500 bushels of grain and when one is filled it is inspected and sealed by some official and a certificate made out. At the banks these certificates are supposed to be good for loans up to 70 per cent of the market value. This method takes care of the warehousing problems and also aids the farmer in marketing the crop to best advantage. It is merely another illustration of the means the farmer may take to get the best results and help himself—with a little friendly boosting on the side.

LET THE NAME ALONE

That street names should not be changed without excellent reasons ought to be Maxim No. 1 in any book for the guidance of City Councilmen. No particular reasons, except those of certain really interests, have been urged for the proposed change on the name of Sunset Boulevard to Hollywood Boulevard; therefore, the Council should let the name alone. Desire of some of the property owners along the street in question is not a reason for the change; street names do not belong to the street alone, but to the whole city.

In this case there is a good reason for not making the change—the fact that it will make possible for a region which is not entitled to it, exploitation in the name of Hollywood. It is, in fact, almost a fraud.

Sunset Boulevard is an appropriate name for the street in question, used for years, familiar to the whole population of the city, cause of no confusion. The change would introduce confusion, cause expense, and produce no good results. The present proposal, to change a portion of the street, would leave Sunset Boulevard in two apparently disconnected parts one leading from the Plaza to Centennial street, one leading from the present juncture of Sunset and Hollywood Boulevards, westward through Beverly Hills. If any change is to be made, it obviously should be made all at once, and can wait until it is practicable to make it all at once. It is not a matter of life and death, and does not have to be made piecemeal.

The proponents of the piecemeal change presumably feel such action would put the city on record and commit it to change the name of the remainder when the present legal entanglements are out of the way. But such a tactical advantage is not sufficient excuse for creating this confusion.

HOOVER AND THE SOUTH

President Hoover is President of all the people, regardless of party. That he also is to be a real party leader, he made manifest in his declaration outlawing the present Republican organizations in Mississippi, Georgia and South Carolina, and putting those in Texas, Alabama and Florida on probation. In undertaking this party reorganization, the President is performing far more than a party service. The restoration of the two-party system in the South will remove an extremely unwholesome condition in national politics. If sectionalism and division on race lines can be eliminated, and parties that are actually built on principles instead of prejudices re-established, the party system of government will operate as it is supposed to and the whole nation will benefit.

It is to this end that the President is working. That he will be opposed by many old-line politicians, who know how to operate the present party machinery and do not wish to become familiar with something different, goes without question, and his effort may precipitate a bitter fight and even something of a split.

But the Republican party can better afford to lose the elements that will be disgruntled by Hoover's cleansing work than to continue to be represented, in some States, by corrupt organizations that are interested solely in patronage, and which have in some instances actually sold offices to the highest bidder. Recent Congressional investigations of the patronage situation in various Southern States have proved the need for a house-cleaning. The Republican party can make no headway under such conditions, and it is not surprising that it has made none. Where such organizations hold sway, it is actually to their advantage to muster a mere handful of votes on election day, to make no effort to send Republicans to Congress, to make only a bluff campaign for State offices and State control; it is more profitable to control Federal patronage which needs to be divided only among a few, and to control delegations to the national party convention which are frankly on the auction block.

Parties are not built up by the merely office-hungry; they are built up by public-spirited leadership, by men who put principle above temporary advantage. Under the patronage or spoils system, which President Hoover is making valiant efforts to end, politicians for revenue only reap most of the rewards of party success, but they are, in fact, merely the froth of party organization. The solid substance is less conspicuous, but it constitutes the real strength of the party. In Mississippi, in Alabama, in Georgia, the Republican party in the past has been all froth.

This has not been for lack of men in those States who believe in Republican principles, but because the nominal leadership was of such character that it neither wanted, nor could attract, followers, in fact, was better calculated to drive them away.

It will be said that the last election, in which Florida, Virginia and Texas joined in the Republican column, the States, formerly, like them, traditionally Democratic, has given President Hoover an unique opportunity for his reform. This is not quite the case. Republicanism in the South has been growing for years, along with industrial development which brought about a changed viewpoint. The impulses toward it have been, in fact, as vigorous in some of the States which still retain traditional voting habits as in the States which have begun to vote as they think. By insisting upon genuine and clean Republican party organizations in these States, President Hoover has cleared the way for a further abandonment of traditional voting, and will also compel the Democratic organizations in those States to shake off their lethargy and clean house.

It will be a good thing for the Democratic party as well as for the nation and the Republican party to have the "solid South" broken up, so that a real opposition party with nation-wide strength may be formed, with sectional and racial lines obliterated. Real opposition keeps the majority party healthy, forces it to justify its program to itself and the electorate, puts it on its good behavior.

The natural party divisions in any country are into conservative and liberal or radical camps, with a middle-of-the-road group holding the balance of power. It is the duty of the conservative group to do most of the governing, and so accept, make workable and put into practice such innovations as the liberal group may bring forward and as are judged to be of value. The United States has had no such natural party alignment for more than a generation and has suffered from it.

WHERE SCREEN STARS SHINE

Establishment of the motion-picture industry here has been a boon to Los Angeles and Southern California that every resident of the Southwest is glad to recognize. It has advertised us all over the civilized world. It has attracted to our city much of the best in art and literature, much of the beauty and talent of America and Europe and hosts of visitors and sightseers. It has given zest and color to our social activities. It has provided us with our second largest home industry.

These things are well known and of them reams have been written in every description of public print and by thousands of private correspondents. Yet perhaps the finest attribute of the screen stars is the unstinted generosity with which they have always given their valuable time and exceptional talents for the good of any cause or charity that will benefit the community where they made their home. It is a feature of filmland our people should never lose sight of.

On April 1 Hollywood will again be on parade to further a constructive movement for adding to the cultural growth of Southern California. At the Shrine Auditorium on that evening the entire motion-picture industry will be on deck to stage a "Screen Stars Gambol" to help raise a fund of $300,000 to build an art school on the new campus of the Loyola University at Del Rey. As on all such occasions the screen stars and the motion-picture industry will give the very best they have to make the occasion both a spectacular and financial success.

The cause to which Hollywood has pledged its support commends itself to all who love their home land and are interested in its future. Loyola University is one of the group of scholastic establishments that promise to convert the region between Los Angeles and the ocean into one of the greatest cultural centers of America. The art building which the motion-picture people are contributing to the university is an earnest of their desire to raise the standards of art, not only among members of their own profession, but among all residents of the Southwest. It will be appropriately dedicated to "the glory of God and the youth of America by the motion-picture industry of the world."

COMMENDABLE ECONOMY

Because President Hoover does not believe that $300,000 a year should be expended by the government to keep the yacht Mayflower in commission for occasional Presidential excursions, he has ordered the luxurious yacht to be laid up at the Washington navy yard and her officers and crew disbanded. These include 148 enlisted men and petty officers as well as eight commissioned officers, all of whom are to be assigned to other stations.

President Hoover, as another minor personal economy, has also decommissioned the White House stable, turning the saddle horses over to the army quartermaster. In both these instances he has set a commendable example to the large number of public officials seeking to increase rather than to diminish their personal expense accounts.

The marine perquisite to the Presidency was added to the ornamental things of the chief magistrate's life during the Roosevelt regime, and has cost the nation about $6,000,000. In the view of some people the fact that a President with a salary of $75,000 a year should have at his command a yacht costing $300,000 a year has seemed inconsistent, but even if one lumps all the expenditure incidental to the high office it would not begin to compare with the cost of the British royal household, which ran as high as $11,000,000 a year during the reign of King Edward VII.

This is a wealthy nation, and our people never have begrudged their Presidents the comparatively small sums expended for their maintenance or their luxury. But if President Hoover has concluded that the Mayflower expense is not a wise or necessary one that is his affair, and nobody need feel called upon to object to it on the ground of parsimony or other grounds. To most people who approve of official economy the lopping off of $300,000 a year for a luxury for which Mr. Hoover evidently cares but little will seem a highly commendable act.

A HORSE APIECE

Somebody holds that while the father is the legal head of the family the mother is the boss. That seems to be a pretty fair way to leave the argument—if any.

The LEE SIDE O' L.A.

By Lee Shippey

EVERY now and then some superfundamentalist or other unthinking person blames the motion pictures for all the sins of the rising generation. As the father of quite a large section of young America, we feel we have a good deal of inside info on this subject and can qualify as an expert witness.

The fault, dear Brutus, is not in our motion-picture stars, but in ourselves if our children are moral underlings.

We must frankly admit that if it weren't for the neighborhood theater our children would be even worse than they are.

Two-Gun Uplift

We believe our twenty-mule-team quartet, Henry, Charles, John and Frank, are typical American kids. And can you get them to be perfectly good and virtuous by telling them that all really nice little boys do thus and so? You cannot. But if one begins to act babyish just say, "Now, now, Tom Mix!" and he'll square up to a manly pose in a minute. "Look here, young fellow, you can't be Ken Maynard this week if you pick on boys smaller than yourself" invariably has an inspiring effect. "Remember, Jack Holt is a man of his word, boys," will make them snap out of an inclination to deceive far better than the outworn Washington legend will—they've "seen" Jack Holt. And so it goes.

And they'll try to be good all week in order to go to the show on Saturday afternoon.

In other words, the "blood-and-thunder westerns" many people criticise are, to our notion, doing more to inspire the youngsters of this country to manliness, courage, honor and truth than the Sunday-school teachers are. Not that the latter don't strive nobly, but their lessons bore, while Ken Maynard's fascinate.

No Miseress, Anyway

I walked into a pen shop
On Main street yesterday
And asked to try a fountain pen
Which on the counter lay.

I wrote "E Pluribus Unum"
(Of Latin all I know.)
In many styles I flourished it
With ink of purple hue.

"You use pens fine," the salesmaid said
(A blonde.) "So many rain 'em
By pressin' down too hard. But you
Write lovely, Mr. Unum."—T. Hee.

Well, the poor girl probably never gets to keep a dollar long enough to get familiar with what's on it.

Companionate Articles

On our front page other day the headline over the article in Column 7 and the cut illustrating the entirely different article in Column 8 came in juxtaposition, with a result which tickled one of our observant readers:

DEMON CAR KILLS TWO

Confession

Well, when we were in Mexicali the other day we rather wanted to kill one or two, but our wife was along and wouldn't let us.

These, Too, Are Innocents

Lee: On Sunset Boulevard the other morning a topless city touring car with the city coat-of-arms on its sides was towing a two-wheeled crated trailer containing two jackasses. Can you explain to me the comment of a man who is a drawing poker addict, to the effect that they were drawing a pair of jacks to a full house?—Walter Sinclair.

Well, city cars have carried more than one pair of jacks to the City Hall.

There May Be Some Connection

Somehow this recalls that little poem about the smiling pansies around the City Hall. When it was read aloud to our friend, E. M., who is slightly hard of hearing, he misunderstood. He thought it was about pantsies.

He couldn't understand it, because he said that there were two or three pantsies around the City Hall which were going to get kicked this spring.

Nothing Narrow About 'Em

Oh, my name is Solomon Levi,
At my store on Sixteen street
That's where you get your Easter gifts
And everything that's neat.
And Christmas gifts in season
And all the Christian line
At the store of Solomon Levi
At 709. —Adam Sinnick.

TENDER-HEARTED

Although Norway is a land of fisheries and fishermen a Norwegian court has just ruled that it is both cruel and illegal to use live bait. Fishermen have always argued that it didn't hurt a minnow much to run a barbed skewer through his innards. Of course it wasn't exactly entertainment for him, but being impassionate and rather bloodless it was held that there was no great sensation of pain. But this Norgewian judge is contra-minded and if he had his way the Norse fishermen would be using rubber bugs or chunks of liver for bait. On the other hand there is a suspicion that the larger fish when taking the bait are not accorded any more tender consideration. This has to be a cruel world and to a considerable extent the natural law of the survival of the fittest still prevails.

SEEING THE WORLD

California contributed nearly 700 passengers to one vessel making the journey to Atlantic ports by way of the Panama Canal. Presumably they had seen California first and were not averse to beholding what others had to offer. At that they may be glad to get back home.

NOW WE DON'T WANT IT

By James J. Montague
(Apologies to John Colden)

Years back, when I went to the movies,
Extremely annoying I found
The lively grimace of a hard-working face
Which functioned without any sound.
I could not get used to the silence,
I chafed when a longshoreman's riot
Or a brewer's parade must perforce be portrayed
In absolute quiet.

To transfer the lines to the titles
To me seemed extremely absurd.
No scene could instill any sort of a thrill
When never a voice could be heard.
A hero whose lips uttered nothing
Appeared to me futile and weak.
"Perhaps he'd get by as an actor," said I,
"If he only could speak."

Today when I go to the movies
And hark while the actors go through
The lines of the play in the uncanny way
Which you and I know that they do,
And listen to fire truck sirens
And baseball fans' riotous cheers,
And the rackets and roars of the great out of doors,
I stop up my ears.

The screen, without doubt has a future.
It plays a remarkable part
When it has a real chance to promote the advance
Of the glorious Thespian art.
Even now quite a few of the players
Could give me an old-fashioned thrill
If the misguided souls while enacting their roles,
Would only keep still!

(Copyright, 1928, by the Bell Syndicate, Inc.)

LETTERS TO The Times

[Name and address of writer must accompany all letters for this column. Letters of a personal nature or invoking contentious religious questions are not acceptable.]

Direct Primary Ills

LOS ANGELES, March 21.—[To the Editor of The Times:] With the essential points of your editorial, "The Free-for-All," I am in full agreement. Though I have always been a champion of the direct primary, as preferable to the old party system, I have not been blind to its short-comings. The remedy is to correct its weaknesses, not to return to the old methods.

You are correct in showing the absurdity of asking the voters to choose the best among a large group. It is impossible. Frequently the political charlatan drafts pliable candidates, not with any thought of nominating them, but for the sole purpose of splitting the vote that might go to an opponent of his pet candidate.

Coupled with all this chicanery is the other stupid notion that democracy implies the idea that more and more offices should be elective, instead of appointive. The essence of democracy implies the importance of making public office easily controlled by the people. This cannot be done by lengthening the ballot with a multiplicity of names.

I would suggest this remedy for some of the ills of the direct primary, in addition to reducing the number of elective officers: Every candidate should pay a filing fee. He should be obliged to furnish with his application an outline of his career and experience (together with a statement of his reasons for seeking the office) and his picture. He should then be allowed a specified space in a pamphlet to be issued and mailed to every voter. His fee should be sufficient to pay the cost of this pamphlet. That is, the cost would come from the total fees paid and all these statements should be in one pamphlet. Then there should follow a heavy penalty against the expenditure of any other campaign funds, either directly or indirectly in his behalf. Either that or a strict limitation upon such expenditures.

L. J. QUINBY.

If We Break Faith

LOS ANGELES, March 22.—[To the Editor of The Times:] When viewing Santa Monica Bay recently, and particularly the section which it is proposed to inclose in a yacht harbor, I was greatly impressed with the beauty of the scene—a view which is unsurpassed on the Pacific Coast in my opinion, and we have recently returned from a round trip to Seattle by auto via the coast route. This magnificent view determined us to build and live in this district since coming to California over six years ago. It seems strange that anyone should want to see this beautiful vista marred by unsightly scows and tugs, the air polluted by smoke and cinders, and no doubt the water contaminated by limestone and other refuse. All this aside from the very objectionable features of the quarry itself, with its blasting and pollution of the air with dust, and perhaps smoke, to be carried by the prevailing winds into the residential district.

While the applicant, for the permit are hiring engineers to go about seeking testimonials in their favor, and spending large sums of money for advertising in the smaller papers throughout this part of the State, to secure their assistance, the residents can merely sign petitions, and pray that the permit will be refused.

It is merely an effort to make more millions by exploiting this property at the expense of the residents and property owners of the district, and by those who are not at all in need, and who would in the long run make more money and friends by abandoning the project.

T. R. SHEARER.

Street-Car Service

LOS ANGELES, March 22.—[To the Editor of The Times:] We are pleased to note that an improvement has been made on the W car line of the Los Angeles railway, having added more cars, reducing the time to four minutes during the rush hours.

We suppose a 7-cent fare would be equal to 10-cent in our eastern cities where their investments are greater and the upkeep higher, requiring more expensive heated cars, also their equipment for clearing the tracks of snow.

The Pacific Electric Company furnish larger up-to-date heated cars, and only a slight difference in fare if any, as they charge a 5-cent fare for short haul, and a 10-cent fare which covers a greater part of the city, the average may be about the same.

Let us hope for more improvements in the yellow car service.

ALBERT DILLE.

LISSEN, MOTORIST

When a little kiddie
Starts across in front of you
You must pep up yo' whole system,
Shoot it thru' 'n thru' 'n thru.

And watch him very closely,
Note every move he makes,
And hold yo'self in readiness
To slam on all yo' brakes.

And remember, Mr. Motorist,
That he is a human, too,
And that his life's as dear to him
As your life is to you.

J. A. TAYLOR.

AMBASSADOR DAWES

BY SCOTT C. BONE
Former Governor of Alaska

The prospective appointment of Gen. Charles G. Dawes as ambassador to the Court of St. James is eminently fitting. He is a great American. For three decades he has been prominent in national and international affairs. He was chief lieutenant to Marcus A. Hanna in the movement to nominate William McKinley for President in 1896, and rendered great service when the electorate was off at a tangent in that tense period for free silver. President McKinley appointed him Comptroller of the Currency and he filled that position, although then a young man, with rare efficiency and distinction. His later career is fresh in mind. Upon America's entrance into the World War, he gave up his business and tendered his services to his country. He was the right-hand man of Gen. Pershing in France and rose from the rank of colonel to that of brigadier-general. Congress awarded him th Medal of Honor for his war service and his subsequent reparations work.

Returning from overseas, he succeeded in establishing the budget system at Washington, and thus saved the nation many millions in public expenditures. Statesmen had long advocated the system, but it remain for it to be accomplished at his aggressive hands.

Great Britain will take it as a high compliment that President Hoover should send the late Vice-President to St. James as his personal representative.

John Adams, America's first envoy extraordinary and minister plenipotentiary to London, after serving in like capacity at Paris, was once asked by King George how he liked France and England. His response was characteristically American. He said: "I avow to your Majesty that I have no affection save for my own country."

This will be the spirit in which Ambassador Dawes will enter upon his duties. Always he will be an American. But, a man of the world, he will attune himself to diplomatic life and be at home at court. He is a cultured gentleman. His impetuosity in recent years, to gain his points, is not a true index to his character. His "Hell and Maria" and his upside-down pipe do not accurately portray his personality. He is reserved and lovable, and tactful, ordinarily, in a rare degree. He has been an outstanding citizen of Chicago, helpful in every good cause and more than generous in civic ambitions.

WHERE CAN I LEARN

Journalism?

BY LOUISE L. TEMPLE

[Prepared in co-operation with the Los Angeles evening high schools. Questions concerning free evening classes will be answered if stamped addressed envelope is inclosed. Address: Louise L. Temple care of The Times. All public school classes are suspended for the week of March 25-29, for the Easter vacation, reopening April 1.]

Excellent newspaper make-up is a matter of habit with the Metropolitan Mirror, published by the journalism class of the Metropolitan Part-Time High School, Venice Boulevard between Hill and Grand. Two different groups of students attend this school, including the evening groups.

Frances Hov is the instructor in journalism; and, in addition to holding the paper to high artistic standards of appearance, she secures lecturers to address the class on such subjects as "The Psychology of Newspaper Work" and "The Laws of Libel."

Those desiring to prepare for journalism can secure a sound foundation in this class. There is practice in every phase of newspaper business, from editorial writing to proof-reading and advertisement gathering.

The evening class meets on Tuesday and Thursday, from 7 to 9 p.m. There is no tuition or other expense to the student, unless he should care to join one of the twenty clubs which meet in the evening. Even these do not have dues above a dollar or two for a year.

IS FAITH RATIONAL?

By the Church Editor

Now that we are approaching another anniversary of the Resurrection, the church editor of The Times is receiving from persons (whose motives we charitably refuse to analyse too closely) letters which characterise Christians as dupes and dunces, mad idealists and victims of superstition.

We are not trying to "answer" these letter writers. Perhaps no answer would change them or satisfy them. There is such a thing as a will to doubt as well as a "will to believe." He who is determined to disbelieve in all that is good or beautiful will swear that all evidence is illusion and all demonstrations but tricks.

Yet when man looks about him he sees the eternal insistence of life in myriad forms. He sees regeneration, resurrection everywhere. No human being ever has proved or demonstrated death. He has proved only life. He has proved only that life, according to a certain definite manifestation, has abandoned one form to remanifest itself in another form, but he never has proved the cessation of life itself, nor the annihilation of consciousness.

Duellers Are Debarred From Office

Officeholders taking their official positions in Texas must swear among other things that they have never engaged in duelling. This is a State law, and while it seems to be totally unnecessary in this age, the formalities of the old law are complied with rather than to go to the expense of changing it, which must be done by an expensive referendum.

PEN POINTS

The triangle is a w

All pride is relative; are men who would be tered if asked to sign a

"Rum runners" is a name, except for the it isn't rum and they

Tourists are people who at celebrated spots and kodak pictures of

Yet a jealous wife is just as mad if she sees her husband's picture really thinks of her.

The final test of a look dignified and while six ladies wait ber cut your hair.

If only travel could the mind without

Evolution is slow; a drug store must have decide whether it was a racket store or a soda

Morials are frail and the meek inherit the isn't at all probable stay that way.

Americanism: town in a $2000 car; $35 spring coats; purchases at the

Shaw says the rule country should be a should see the lady

As to the value please name three were guests on the during the Coolidge

Science can explain everything now except tent of man's capacity flattery.

It seems to be a rule author eats in the nine-tenths of his a butler.

It works both ways. match to light up, up to make a match.

We all depend on and every time you help Mr. Bell give away a dime.

Another way to tell lion, Mr. Babcock, a word that will car" and won't spoil like "second-hand."

And now you can nated against almost malady except the guess Wall street.

Correct this sentence: Dad," said the boy, I can walk to the may want the car

RIPPLING RHYTHM of Wade Hampton

STRONG AID

The strong and appears in fiction I've read of him for years, and I've He always has a jaw, the which clamps, when camps. Sometimes deserts vast, and thirst, and weather stand aghast in accurst; the makes no moan, clamps his jaw, o'er the sand tures nearer drift. he's shipwrecked without a sail in er, cheaper man shriek in his agony; man would he'd show that say he'd give to be on hand strong and himself and and beaten by he merely clamps. Sometimes man bound trees; at gather round green peas. such a plight, and yell, and play of fright tell. The strong weeps nor groans, clamps his jaw, when they'll flinch they'll finish. Sometimes snows, among sleet; with frozen nose feet. I knew I'd tears if I the strong man ears and clamps

(Copyright, 1928, by The Times Mirror Co.)

According to and-answer nucopia means plenty, but knows better buys a choc

Eskimo boys building the erected in vision of school teachers naturally the fact that built sturdy

(Continued on Page 2, Co

Styled as on have l cessio

See

Woo
Southland
Men's
315-317-
North side of Six

Walker Battles Loughran Tonight in Chicago

SPORTS
Los Angeles Times

THURSDAY MORNING, MARCH 28, 1929.

ANGELS WALLOP SEATTLE OUTFIT AGAIN, 13 TO 3

MICKEY SEEKS ANOTHER TITLE

Lightweight Champion Faces Toy Bulldog

Welterweight King to Fight for Third Crown

Club Tonight Christens New Chicago Stadium

BY CHARLES W. DUNKLEY
Associated Press Sports Writer

CHICAGO, March 27. (AP)—Mickey Walker, famed toy bulldog of the ring, fights for his third world's boxing title tomorrow night by attempting to wrest the light-heavyweight championship from Tommy Loughran in a ten-round battle opening Paddy Harmon's $7,000,000 Chicago Stadium.

Walker, once ruler of the welterweights, and present standard bearer of the middleweight class, will thatch his spotless and terrible hitting form against one of the world's cleverest men in endeavoring to achieve the position of winning his third championship, a distinction held by no other fighter—Bob Fitzsimmons.

OPENS NEW ARENA

The match will be fought in the world's largest indoor sports arena, with indications that a new record for indoor attendance and receipts may be established. The arena has a seating capacity of 25,000. If it is filled the gate receipts may reach $500,000.

The advance sale is heavy, but Promoter Harmon does not expect a capacity attendance, unless it come at the last minute. His best

(Continued on Page 2, Column 3)

HUMBERT FUGAZY GETS LEASE ON EBBETS FIELD, BROOKLYN

NEW YORK, March 27.—Ebbetts Field, Brooklyn, is to be the scene of all the boxing bouts that Humbert Fugazy's promotion organization, which includes Jack Dempsey and Edwin J. Cole, plans for the outdoor season this year.

Fugazy's office announced that a lease had been signed today by Stephen McKeever of the Brooklyn baseball club.

STARS BOW TO SACS AGAIN

Doc Crandall Stops Hollywood Rally in Ninth and Hurls Sacramento to 5-to-4 Victory

SACRAMENTO, March 27.—A ninth-inning rally by Hollywood fell one run short of a tie score today and Sacramento defeated Oscar Vitt's Sheiks for a second successive hair-edge victory, 5 to 4.

The Stars went into the final inning three down to the Senators. Walter Rehg batted for Hulvey and doubled off the left-field fence. Rehg also served as a pinch hitter yesterday and swatted out a double. Lee drew a pass behind Rehg. Maloney flied out to Burke to advance Rehg to third base, from which station Rehg scored on Rumler's infield out. Bonowitz's double, scoring Lee, put the Stars in a menacing position, but Carlyle grounded out to end the game.

Manager Buddy Ryan let the Stars look at another spitball hurler today in "Doc" Crandall, while Vitt selected Hensel Hulvey. The honors were as even as the run totals.

Hollywood scored with two out in the third when Albert, Bonowitz and Carlyle slugged successive singles. Incidentally, this chap Albert has been doing some hefty hitting for the Vitt Sheiks.

This lead was good for an inning

(Continued on Page 2, Column 3)

CARDS BATTLE HUSKY RUNNERS

Stanford Faces Washington on Indoor Track

BY BUD SPENCER
Holder of world's 400-meter record and former Stanford track captain.

SEATTLE, March 27.—The stage is all set for Seattle's big one-ring track circus tomorrow evening at 8 o'clock. The Stanford team, twenty-five first-class performers, generally rated as a safe bet to retain its national collegiate honors this spring, will provide half of the entertainment. Washington University, supposedly supporting the best track squad ever collected in the Northwest, will furnish the other part of the evening's fun.

The 220-yard oval, in a pavilion seating close to 10,000 spectators, surrounds the runways, circles and pits needed for the field events and, while not as elaborate as some of giant field houses in the Middle West, it will serve as a cozy place for one of the greatest track entertainments ever staged in this vicinity. There have been three days of rain in this northern populace, and, as some of the Stanford boys remarked last night, it is a good thing

(Continued on Page 2, Column 6)

BEAR HURDLER OUT OF MEET

Pogolotti Will Not Race Against Trojans

Borah Finishes Second in Practice Quarter

Wehner Big Surprise With Brilliant Effort

BY RALPH HUSTON

California will be without the services of Al Pogolotti, star hurdler, when the Bears and Trojans meet in a conference dual meet in the Coliseum Saturday afternoon. The official entry list of the Berkeley squad was received yesterday by the Trojans, and the four hurdlers named did not include the Sophomore sensation.

However, Coach Christie still has a speedy stick artist in Watkins, also a sophomore, whose sole claim to fame is that he was leading by something like a hurdle and a half in the freshman meet with Stanford last year when he fell down. Watkins, Catrow and Ulah are named for the lows, and this same trio, plus Werdell, for the highs.

The complete Bear entry list is as follows:

100—Giguere, Bisby.
220—Giguere, Bisby, Sparks.
440—Johnson, Clark, Sparks.
880—Chase, Rust, Clark.
Mile—Carter, Cherry, Henderson.
Two mile—Mausman, Jackson.
Low hurdles—Catrow, Watkins, Ulah.
High hurdles — Castrow, Watkins, Ulah, Werdel.
Discus——Patton, Brown, Waters, Bodenhamer.
Shot——Bradley, Brown, Waters.
High jump—Enright, Jacklevich, Bingaman.
Broad jump——Lom, Bias, Segure.
Javelin — Curtice, Baxter, Churchill.
Pole vault—Scribner.
Relay—Johnson, Clark, Sparks, Platt.

Still hopeful that the Stanford

(Continued on Page 2, Column 2)

KENNEDY MAY REFEREE BOUT

Lieut. Jack Rumored as Third Man in Ring With Morgan and Zorilla, Tuesday at the Olympic; Abe Roth and Harry Gilmore Also Mentioned

Lieut. Jack Kennedy was being prominently mentioned yesterday as the third man in the ring for next Tuesday night's world's junior lightweight title bout between Tod Morgan and Santiago Zorilla.

The two alternates were Abe Roth and Harry Gilmore. The fact that Harry Lee worked last Tuesday at the Olympic indicates he will not work next week.

Kennedy's work has been well liked by the boxing commission. He seems to "hit" all the way around. The fans like him as well as the fighters and the fighters' manager, the latter being often the hardest group to suit.

There was a report current yesterday that Lieutenant Kennedy would work both the Morgan-Zorilla title shot and the Ace Hudkins-Armand Emanuel Wrigley Field bout, which comes two weeks afterwards.

Kennedy is the referee, who when not working with judges, sometimes points to the corner after each round indicating which fighter took the heat.

There is a chance for wide controversy over this system and Kennedy might not follow it for a bout so important as the Morgan-Zorilla feud which carries the title with the winner.

Kennedy is suitable to both Frank Churchill and Wirt Ross, it is said. He has worked bouts for Zorilla before and he has officiated for

(Continued on Page 2, Column 7)

TROJANS TIE BEARS; CARDS DEFEAT BRUINS

Stanford's powerful tennis team hurdled its greatest obstacle in its path toward the Coast Conference college championship yesterday by defeating the University of California at Los Angeles netters by a 4-3 score. The matches were held at the Palomar Tennis Club at Cheviot Hills.

While the Bruins and Redshirts battled, the Bears of Berkeley and the U.S.C. Trojans broke even in their six-tilt series, each taking three wins. The Bears took three of the four singles, but lost both doubles contests. Harold Barr of the Trojans was the sole singles winner for his team.

The Stanford team meets the Los Angeles Tennis Club on the latter's courts this afternoon, while the U.C. at Berkeley team enjoys a day of rest, facing Occidental tomorrow at Eagle Rock in a return engagement.

Capt. Bob Laird scored an upset in the Stanford meet by downing Capt. John Wheatley in two sets of 6-4, 6-4, while Leonard Dworkin, another Bruin, also surprised the collegians present with a victory over George Hall of the Red team, 4-6,

(Continued on Page 2, Column 6)

STANDINGS AND RESULTS

PACIFIC COAST LEAGUE

	W.	L.	Pct.
LOS ANGELES	2	0	1.000
Sacramento	2	0	1.000
Mission	1	1	.500
Portland	1	1	.500
Oakland	1	1	.500
San Francisco	1	1	.500
HOLLYWOOD	0	2	.000
Seattle	0	2	.000

Yesterday's Results
LOS ANGELES, 13; Seattle, 3.
Sacramento, 5; HOLLYWOOD, 4.
Oakland, 3; Mission, 1.
San Francisco, 3; Portland, 1.

Games Today
Seattle and LOS ANGELES at Wrigley Field.
HOLLYWOOD at Sacramento.
Portland at San Francisco.
Mission at Oakland.

SEEKS NEW TITLE - - By Feg Murray

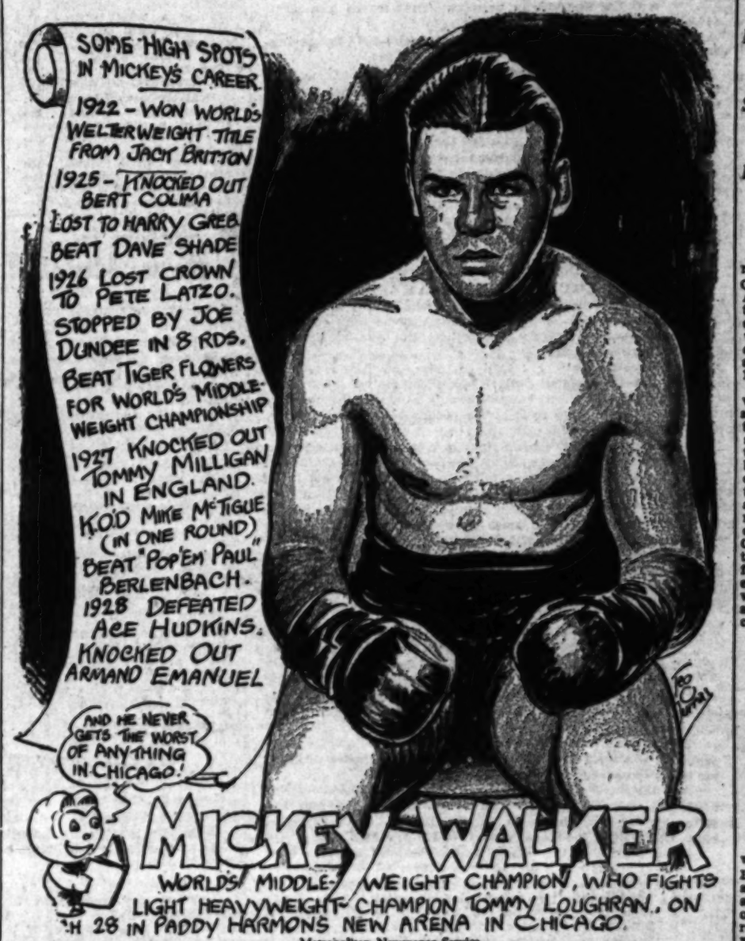
SOME HIGH SPOTS IN MICKEY'S CAREER
1922 - WON WORLD'S WELTERWEIGHT TITLE FROM JACK BRITTON
1925 - KNOCKED OUT BERT COLIMA
LOST TO HARRY GREB
BEAT DAVE SHADE
1926 LOST CROWN TO PETE LATZO.
STOPPED BY JOE DUNDEE IN 8 RDS.
BEAT TIGER FLOWERS FOR WORLD'S MIDDLEWEIGHT CHAMPIONSHIP
1927 KNOCKED OUT TOMMY MILLIGAN IN ENGLAND.
K.O'D MIKE McTIGUE (IN ONE ROUND)
BEAT "POP'EM" PAUL BERLENBACH.
1928 DEFEATED ACE HUDKINS.
KNOCKED OUT ARMAND EMANUEL
AND HE NEVER GETS THE WORST OF ANYTHING IN CHICAGO!
MICKEY WALKER
WORLD'S MIDDLEWEIGHT CHAMPION, WHO FIGHTS LIGHT HEAVYWEIGHT CHAMPION TOMMY LOUGHRAN, ON 'H 28 IN PADDY HARMONS NEW ARENA IN CHICAGO.

Metropolitan Newspaper Service

THOMPSON WINS MEDAL

Oakmont Golfer's 71 Tops Pasadena Invitation Qualifiers; Match Play Starts Today

BY EDWARD LAWRENCE

Russell (Buddy) Thompson of the Oakmont Country Club, Southern California intercollegiate champion, yesterday won medal honors in the Pasadena invitation tournament with a 34-37—71.

The youngsters made a clean sweep in the qualifying round, Eugene Brown of the California Country Club having low net with 72-6—66. George Lance of Rancho shot a 73, and "Gilly" Eckles of Oakmont a 74.

Thompson, who was even with par going to the seventeenth, missed a golden opportunity of breaking par when he took a 6 on the par-4 hole. He came back with a birdie 4 on the 518-yard, par-5 eighteenth hole, however, for his 71, one over par figures.

Lance, who was out in 37 and back in 36, played fine golf, but the greens tripped him up.

Here are the cards of the three leaders:

Par (Out)	445	434	344	—35
Thompson	345	433	354	—34
Brown	545	435	236	—37
Lance	455	535	334	—37
Par (In)	434	434	445	—35—70
Thompson	445	433	464	—37—71
Brown	435	434	355	—35—72
Lance	434	444	445	—36—73

The first eighteen holes of match play are scheduled for this morning in nine flights. Low thirty-two make up the championship flight, and the defeated eighteen of that flight will be the second flight.

An eighteen-hole consolation

(Continued on Page 2, Column 1)

TROJANS TRAMPLE STANFORD

Rally in Ninth to Wallop Cards, 5-4; Dihel, Stanier Are Heroes

The Trojans made it two straight from Stanford yesterday when a two-run rally in the ninth inning gave them a 5-4 victory over the Cards. One hit and two errors gave them the necessary markers.

Larry Dihel, the hard-luck southpaw, turned in another nobby twirling exhibition, and deserved to win. Simpkins lasted until the ninth for the visitors, when he was yanked, and Lewis was charged with the defeat.

A walk to Caballero, a double by Boswell and a single by Stanier gave the locals two runs in the first frame. Stanford picked up a run in the

(Continued on Page 3, Column 3)

NORTH AND SOUTH OPEN TITLE FALLS TO SMITH

PINEHURST (N. C.) March 27. (AP)—Another golf title dangled tonight from the bulging belt of Horton Smith, brilliant young Joplin (Mo.) sharpshooter. Climaxing a sensational winter campaign, Smith today added the historic north-and-south open, rich in tradition if not in cash value, to the long list of important tournaments he has bagged since hopping into the spotlight six months ago.

Smith's score of 287 for the seventy-two-hole stretch was two strokes better than the 289 Tommy Armour of the Tam O'Shanter Club, Detroit, used to repeat his performance of last year, and finished in second place.

Roland Hancock, young Lynchburg (Va.) pro, who muffed a golden opportunity to win the national open at Chicago last summer, shot the best two rounds of the day to win third money with a 291. Hancock polled morning and afternoon rounds today that were

(Continued on Page 2, Column 4)

HOLLING TURNS BACK SIWASHES

Hurler Graham Routed as Support Deserts Him

Seraphs Score All of Runs After Fourth Inning

Butler, Tolson, Warren Lead Attack of Krug Crew

BY BOB RAY

Aided and abetted by some terrible center-fielding on the part of Oscar Eckhardt, Marty Krug's Angels made it two straight over Seattle by winning yesterday's struggle at Wrigley Field, 13 to 3.

The score would make it appear as though the Seraphs had a comfortable time winning, but, as a matter of fact, they were considerably annoyed by the offerings of Kyle Graham until Eckhardt began letting fly balls drop all around him for base hits in the sixth and seventh innings. The Angels took advantage of Eckhardt's lax fielding to score no less than nine very welcome runs in those two big innings.

Graham really pitched a good brand of ball, but he couldn't continue his work without a little help from his team-mates. When Ernie Johnson sent the discouraged hurler to the showers in the seventh right after Dal Warren had socked a homer with two on, the cash customers gave Graham a big ovation. They appreciated Graham's efforts and let him know that they didn't think the defeat was any fault of his.

FOUR HITS FOR BUTLER

Johnny Butler and Shag Tolson were the leading Angel attackers. Butler hammered out two doubles and two singles for a perfect day at the plate, while Tolson slapped out a double and two singles. Warren also aided the Cherub cause with a single and a long homer that landed high in the bleachers. The young Angel backstop looks like a great find and has poked out four hits in the season's first two games.

Carl Holling, the veteran right-hander whom the Cherubs bought from the Red Sox last fall, did a nice job of hurling for the Krugmen, letting the Tribe down with seven hits. One of the two runs scored off Holling came as a re-

(Continued on Page 3, Column 4)

MAYOR JIMMY WALKER of New York City is not the only ambitious Walker in America, and this is disregarding jay-walkers, as well as floor-walkers. Mickey Walker, who, back in 1922, won the world's welterweight title from the aged Jack Britton, has had his eye on the light-heavyweight crown, and if his manager,

(Continued on Page 2, Column 7)

SHARKSKIN
Browns
Greys
Blues
Tans
$40
Styled and Tailored as only we who have led the procession know how.
See the windows
Wood Bros.
Southland's Largest Exclusive Men's Clothiers
315-317-319 West 6th St.
North side of Sixth St. Just Broadway and Hill

491.5 METERS KHJ 610 KILOCYCLES
CADILLAC-LASALLE
NATIONAL USED CAR WEEK
March 28 to April 6
Prices reduced on many makes of cars from small Roadsters and Coupes to guaranteed Cadillacs and LaSalles.
See Announcement of the Cadillac Motor Car Co. on Page 7, Part 1
Don Lee
1076 West 7th Street
1046 West 7th Street
Figueroa and Pico
11th at Figueroa
Open Evenings and Sundays — TRinity 8411
491.5 METERS KFRC 610 KILOCYCLES

Buddy Thompson Shoots 71 to Win Medal Honors in Pasadena Invitation Tourney

FLINTRIDGE IS TEAM CHAMPION

Defeats San Gabriel, 5 to 2 in Final Match

Los Angeles Trims Lakeside, by 4-to-3 Score

Match Play Begins Today on Crown City Links

(Continued from First Page)

round for those defeated in first-round matches is scheduled on Saturday morning.

There will be two rounds for the championship and second flights on Saturday, but all other flights will play only one round. Finalists in the championship flight will play thirty-six holes Sunday.

Following are the complete results of yesterday's qualifying round with pairings and starting times for today:

Championship flight, 1 to 2 p.m.—(At scratch.) Buddy Thompson vs. Winston Fuller, Paul B. Jones vs. R. D. Schmertz, Jack Mackey vs. M. L. Rucker, A. J. ... vs. Dick Thompson, Dan Bangster vs. P. C. Stevens, Jr., J. W. Morgan vs. W. Beckwith, Clark Somers, Jr. vs. H. M. Marcoetti, George Lance vs. Darsie L. Darsie, Eugene Brown vs. C. L. Arthur, L. T. Henderson vs. George Brenaugh, Paul Lavelle vs. William Hunter, R. A. Greene vs. T. L. McCauley, E. B. Chambers vs. Ralph Dodd, E. F. Combs, Jr. vs. A. K. Pattison, King Brown vs. A. Bingham, Gilbert Eckles vs. H. K. Bacheldor.

Third flight, 12:45 p.m.—(At handicap.) Henry Mortimer, ... vs. John Heilman, ...; James L. Oneal, 10, vs. ... [illegible]

Fourth flight, 11:40 a.m.—(At handicap.) ... [illegible]

Fifth flight, 11 a.m.—(At handicap.) ... [illegible]

Sixth flight, 10:20 a.m.—(At handicap.) ... [illegible]

Seventh flight ... [illegible]

Eighth flight ... [illegible]

Ninth flight ... [illegible]

Tenth flight ... [illegible]

YESTERDAY'S SCORES

[illegible]

FLINTRIDGE, LOS ANGELES COP TEAM MATCHES

Flintridge won the interclub team match championship of the second group yesterday by defeating the San Gabriel Country Club, 5 to 2. Flintridge wound up with 30 points against 25 for San Gabriel.

The Los Angeles Country Club also won its final match in Group seven from Lakeside, 4 to 3, but Wilshire still has a mathematical chance to tie for the title. Wilshire, which has 17 points, must win all of its matches from Bel-Air when their final match is played next week. Los Angeles finished with a total of 24 points against 21 for Lakeside.

Following are the results of yesterday's matches:

LOS ANGELES, 4; LAKESIDE, 3

[illegible]

FLINTRIDGE, 5; SAN GABRIEL, 2

[illegible]

MERCURY FENCERS TO TRAVEL NORTH

Ten fencers of the Los Angeles Athletic Club leave tonight for San Francisco, where they compete in the Pacific Coast championships, scheduled to open tomorrow. The big tournament will continue over the week-end.

RABBIT PUNCHES by PAUL LOWRY

A CROWN AT STAKE

WHILE Mushy Callahan is pounding up the comeback trail against Jackie Carr at Hollywood tonight Mickey Walker and Tommy Loughran will be engaged in a vicious battle for the light-heavyweight crown at Chicago.

It's a funny kind of a fight—tonight's affair. Or rather the conditions surrounding it are odd. Loughran will get more money if he loses than if he wins.

The grapevine whisperers see in this arrangement a deep dyed-in-the-wool plot by Jack Kearns to buy the title. I doubt it. Loughran proved by his refusal to sell out his manager to New York sharps that he would be party to no such scheme.

But there is no denying the peculiar nature of the terms surrounding Loughran's defense of his title. He is to receive a flat sum of $100,000. If he wins he pays Walker $50,000 and $10,000 to the semi-wind-up fighters. That leaves him with $40,000.

But if he loses he keeps twice as much—$80,000—paying Walker $10,000 and the semi boys their $10,000.

The grapevine argument is that the light-heavyweight crown has never meant anything to Loughran financially and that so long as he holds it the New York Boxing Commission will not let him fight heavyweights in its territory. And the heavyweights are the boys who get the money.

However, I can see no reason for expecting Walker to outpoint Loughran. His only chance is to knock out the light-heavyweight king, and you can count the boys who have done that on the inside of a cipher. Leo Lomski had Tommy on the floor twice. He couldn't keep him there, and I don't believe Walker wants any of Lomski's meat.

LOUGHRAN SPEAKS

AS FAR as the weight question is concerned I have a letter from Loughran in which he pooh-poohs the idea he can't come down from 183 pounds—his weight for the Emanuel bout here—to 175 pounds, the light-heavyweight limit.

He writes as follows:

"There has been a good deal of talk about me not being able to make the weight for Walker, but just as sure as the wind blows strong in Chicago I am going to scale at 175 pounds when I weigh in at 2 o'clock Thursday afternoon.

"Also I may decide to remain right here in Chicago to defend my championship within six weeks against Leo Lomski or Tuffy Griffiths, for I feel positively confident that I will turn back Walker's bid for the title. My manager, Joe Smith, and Jack Kearns have been having several red-hot arguments. Kearns accuses Smith of high-hatting him when they were both out in Chicago. You know how Joe is. Although he is only pint size, he is full of fight as a roaring lion.

"All I want when I step into the ring with Walker is a competent, honest referee and two judges of the same caliber. I'll attend to the rest, and I believe that Walker will be as satisfied as anyone else that I am his master when the match is over."

THOMPSON'S NERVES SHATTERED

RAY ALVIS protests the decision given to Jackie Fields over Jack Thompson at Chicago the other night. The black boy's manager says his fighter was unnerved by the hubbub which arose in the eighth round and resulted in the ring being filled with frightened spectators.

Although the rules may justify Alvis in squawking over the interruption it is a turtle-neck protest—better left unsaid unless the boys are trying to smoke up another fight.

And there seems to be little excuse for that. Fields defeated Thompson decisively in San Francisco shortly after Thompson had scored his two-round knockout over Joe Dundee, the welterweight king. Chicago saw the second victory for the Angeleno.

In all probability the Illinois Boxing Commissioners can quiet Mr. Alvis by asking him if his fighter was unnerved when he was on the verge of a knockout by Fields in the first two rounds.

That will leave Mr. Alvis little room for rebuttal.

SOME MAT EXCITEMENT

THE Dartmouth old grads are terribly excited about the forthcoming heavyweight wrestling championship match in which their boy Gus Sonnenberg is to meet Stanley Stasiak, the giant Pole.

According to Lou Daro, the bustling promoter from the "fastest growing city," the old boys who still itch to see wearers of the Green emerge triumphant in any athletic contest have ordered a block of 200 seats for next week's battle.

Gus was at Dartmouth in 1916 and again in 1919 and 1920. The hiatus was caused by the World War. He was a football hero in the last two years and made a flock of the all-American teams at the end of the season.

He was not chosen on Walter Camp's mythical eleven, but the late father of American football referred to him as "one of the great tackles of the year."

From the gridiron Sonnenberg carried his flying tackle to the mat, and last January dethroned Strangler Lewis with the new-fangled hold which has startled the orthodox boys out of their wits.

The boys back in Boston, where Gus has been doing most of his wrestling, say he is the greatest card the mat game has ever had. So it's no wonder the old Dartmouth grads are excited.

COMPLICATIONS ARISE

WHAT looked like a comparatively easy victory for Southern California over California on the track-and-field next Saturday has now become complicated by Bud Spencer's dope sheet and Dean Cromwell's shifts.

The world's 400-meter champion dishes out a very plausible pre-meet score which gives the victory to the Bears by a one-point margin.

And it's a good dope sheet if the Bears live up to it and the Trojans don't shatter it.

But there's no way of telling exactly whether the Bears are as good as Bud says they are or that Cromwell's juggling of his distance men from the half up will turn the trick.

Bruins Lose Swim Meet

The swimming team of the University of California at Los Angeles yesterday dropped a swimming meet with the Long Beach Junior College tank aggregation by the score of 28 to 40. The swimming meet was held in the Bruin pool on the U.C.L.A. campus, and was featured by the performance of Norman Kettering, star Long Beach swimmer and holder of the far-western championship in the 880-yard free-style swim, and the 300-yard medley race. Kettering took the two first places, one in the 200-yard breast stroke and the other in the 100-yard free-style event. Don Davis won the only first place for U.C.L.A. in the diving.

Summary of events:

Four-man relay—Won by the Long Beach Junior College team composed of Bivens, Bixler, Archer and Norman Kettering.

200-yard breast stroke—Won by Kettering (L.B.); Donath (U.C.) second; Miller (U.C.) third. Time, 2m. 53 2-10s.

50-yard free style—Won by Bivens (L.B.); Archer (L.B.) second; Kenison (U.C.) third. Time, 26s. flat.

50-yard back stroke—Won by Bixler (L.B.); Frederickson (U.C.) second; Steinle (U.C.) third. Time, 33 2-10s.

100-yard free style—Won by Kettering (L.B.); Hartman (U.C.) second; Kenison (U.C.) third. Time, 1m. 6s. flat.

Diving—Won by Davis (U.C.); Smith (U.C.) second; Archer (L.B.) third.

220-yard free style—Won by Bivens (L.B.); Reynolds (U.C.) second; Kinkler (L.B.) third. Time, 2m. 50s. flat.

Medley relay—Won by Long Beach Junior College.

Bozeman Upset in Cue Tourney

MILWAUKEE, March 27. (AP)—Perry Dickens, Milwaukee, defeated J. N. Bozeman, Vallejo, Cal., defending champion, 50 to 43, in sixty-one innings tonight to upset one of the leaders in the national amateur three-cushion billiard tournament being held here. It was Bozeman's first defeat in twelve games of tournament play and his first loss in his three games of play here, while Dickens has won two games and lost one. Bozeman ran a string of nine, a new high run for this tourney. Dickens's high run was five. The scores in blocks of ten follow:

Dickens—9, 19, 23, 33, 44, 49—50.
Bozeman—4, 8, 22, 34, 40, 42—43.

Charles Jordan, Los Angeles, Pacific Coast champion, won his third round in the tournament by defeating Louis M. Vogler, Indianapolis, 50 to 28, in fifty-nine innings. Jordan set a new high run for the tourney with ten, while Vogler's best string was five. The score in blocks of ten follows:

Jordan—10, 21, 25, 42, 43—50.
Vogler—5, 9, 15, 17, 22—28.

BARROW TO FACE NELSON

The Orange Belt Athletic Club is expected to attract another large gathering of boxing fans tonight to see Dario Barron and "Battling" Al Nelson meet in the ten-round main event. Young Bello and Frankie Boldt are down for the six-round semifinal with three other battles opening the program.

HORTON SMITH COPS TITLE

Brilliant Missouri Youngster Captures Historic Championship; Tommy Armour Finishes Second

(Continued from First Page)

four strokes better than any delivered by the rest of the field.

Billy Burke, the Westport (N. Y.) defending champion, shared fourth place with George Voigt, metropolitan district star from New York and the ranking amateur in the tournament. Their score was 294. Until Smith began his march to glory in the morning round today Voigt was the big menace of the tournament. He was five strokes ahead of Smith and Armour at the end of the first day's play.

Walter Hagen, British open champion, finished sixth in a three-cornered tie with Joe Turnesa, lithe Elmsford (N. Y.) club swinger, and Ross Somerville of London, Ont., Canadian amateur champion.

Trailing in ninth place was a quartet consisting of "Wild Bill" Mehlhorn of New York, Emmett French of Youngstown, O.; Jack Forrester of Oradell, N. J., and Hugh Kirkpatrick of Columbia, S.C.

Mehlhorn was off his game in the afternoon round. He strained a shoulder ligament yesterday and played today under a handicap.

Johnny Farrell, national open champion, was well down the list with a 306, while Leo Diegel, Canadian open and P.G.A. titleholder, gave up in disgust after the opening round today.

As a result of today's victory Smith pulled down $700 first money. Armour is $500 richer for finishing second, and young Hancock got $400 for third-place cut. Burke was given $300 for finishing fourth.

Turnesa and Hagen will divide $350, representing fifth and sixth money, while Mehlhorn, French, Forrester and Kirkpatrick will divide $300, representing seventh, eighth, ninth and tenth money.

Scores of the leaders:

Scores for the leaders:
Horton Smith, Joplin, Mo., 144-67-76—287.
Tommy Armour, Detroit, 144-74-71—289.
Roland Hancock, Lynchburg, Va., 150-72-69—291.
George Voigt, New York, 139-76-79—294.
Billy Burke, Westport, N. Y., 146-71-77—294.
Joe Turnesa, Elmsford, N. Y., 148-73-74—295.
Walter Hagen, New York, 149-75-71—295.
Ross Somerville, Ontario, 148-73-74—295.
Bill Mehlhorn, New York, 145-75-77—297.
Emmett French, Youngstown, O., 149-77-71—297.
Jack Forrester, Oradell, N. J., 147-75-75—297.
Hugh Kirkpatrick, Columbia, S. C., 150-73-74—297.
Tom Kerrigan, Mt. Vernon, N. Y., 152-76-70—298.
Henri Ciuci, Stratford, Ct., 150-75-74—299.
Al Houghton, Washington, D. C., 148-77-74—299.

Racketeers in Seven Matches

Seven contests comprise the entire schedule of play for today at Clover Field where the ninth annual spring tennis tournament of Santa Monica has entered the semifinal and final brackets in eight events. Finals in the boys' junior events come Saturday, and the senior titles on Sunday afternoon.

Ben Gorchakoff, city champion, advanced to the singles final, by virtue of a defeat administered Gerald Bartoch, 6-2, 7-5. Jack Tidball, Hollywood High star, was the favorite in the lower half to gain the final. He meets Fran Hardy of U.S.C., in a quarter-final match today.

Today's schedule:

[illegible]

YESTERDAY'S RESULTS

[illegible]

Emanuel in Great Form

Charley Emanuel arrived back in Los Angeles yesterday after a trip to Healdsburg farm on the Russian River to check up on the fighting barrister, Armand.

"I found the boy in great shape," says Pop. "He will be here in a few days to start training for the Ace Hudkins bout."

Charley is undecided whether to have Armand do his work at Noah Beery's trout ranch or in the Manhattan gymnasium where he worked for the Tommy Loughran bout.

Hudkins has been boxing heavyweights for the past week at the Main street gymnasium and stealing the show so far.

The Olympic is already taking mail order reservations for the Wrigley Field shot which is to take place on April 15.

EXHIBITION GAMES

DETROIT TIGERS FINALLY DEFEAT CUBS, 11-10

PHOENIX (Ariz.) March 27. (AP)—The Detroit Tigers finally defeated the Chicago Cubs today, winning a heavy hitting and loosely played game 11 to 10. The Cubs had won five straight from the Harris crew.

Detroit lambasted three Cub hurlers, Nehf, Lautenbacher and Cvengros, for fourteen hits. The Cubs tied the score with a five-run rally in the ninth inning but the Tigers collected the winning tally in their half.

[illegible]

BROWNS AND PHILS BATTLE FOURTEEN-INNING TIE

WEST PALM BEACH (Fla.) March 27. (AP)—The St. Louis Browns and the Philadelphia Nationals battled through fourteen innings to a 3-to-3 tie here this afternoon in the longest exhibition major league game played since the spring training season opened. The game was called at the end of the fourteenth to enable the Phillies to catch a train. St. Louis was leading 3 to 2, in the eighth when Hurst, Philadelphia first baseman, tripled and came home on Schulte's wild throw to knot the count. The Browns filled the bases in the twelfth with none out but air-tight fielding prevented a score.

[illegible]

BOSTON BRAVES TROUNCE ATHLETICS, 8 TO 4

ST. PETERSBURG (Fla.) March 27. (AP)—The Boston Braves trounced the Philadelphia Athletics, 8 to 4, in their exhibition game today. Richbourg, Braves, had a perfect day at bat, making two singles and a double. Simmons, Athletics, got four singles in five times up, and Foxx hit a triple.

[illegible]

MILLER AND GRANT BLANK PELS FOR CLEVELAND

NEW ORLEANS, March 27. (AP)—Fast pitching gave Cleveland a 5-to-0 win over New Orleans today. Miller and Grant twirled in fine fashion for the Indians. Score:

[illegible]

WASHINGTON SOLONS TAKE BROOKLYN DOWN AGAIN

TAMPA (Fla.) March 27. (AP)—The Senators registered a clean sweep of their three-game exhibition series against Brooklyn by defeating the Robins by 5 to 4 today. Washington gained the top in a see-saw contest by rushing one run more in the eighth. Johnny Frederick hit a home run for the Robins in the seventh.

[illegible]

CHICAGO WHITE SOX NOSE OUT DALLAS, 5 TO 4

DALLAS (Tex.) (AP)—Score:

[illegible]

GOLF, 50c wk. days and Sat. a.m. Other times, $1. Grass course. Whitley Park C. C., 14200 Ventura Blvd. at Hazeltine ave.

Seals Subdue Beavers, 3-1

SAN FRANCISCO, March 27. (AP) A first-inning rally that netted two runs, put the Seals in the lead today and they breezed through for a 3-1 win, over Portland's Beavers. Jolley and Wingo drove in the first inning runs and Jolley's double accounted for the other tally in the eighth. Hollis Thurston held Portland scoreless until the ninth when a belated spurt with two out, brought in the lone run. Mack Hillis, Portland second-sacker, had the biggest day at the plate with two singles and a triple and also scored his team's run. Score:

[illegible]

Good and Hot Turf Winner

TIA JUANA RACE TRACK, March 27.—Good and Hot, fleet colt from the Meadow Brook stock farm stable, showed this afternoon that he can go five furlongs and win when he showed the way home in a race for youngsters here. Ten candidates for the Tia Juana Futurity, final stake of the Tia Juana Jockey Club meeting, which will be run Sunday, started in the prep race, the third of the program.

When the cream of the 2-year-old crop here goes to the post closing day, next Sunday, in the $7500 Tia Juana Futurity, among the starters will be Nifty. Nifty is a fleet little filly in the stable of Bert Baroni, the Reno sportsman. Baroni obtained her last week from Baron Long, San Diego sportsman, who bred the coal-black speedster. Nifty is conceded a real chance to win the juvenile race, a true test of speed and stamina at this time of the year.

RESULTS

[illegible]

ARREGON BEATS DEFOE IN OCEAN PARK BOUT

Frankie Arregon took the decision over the veteran Billy DeFoe in the eight-round main event at Ocean Park last night. In the semi-wind-up Luis Ramos beat Jack Wright over the six-round route. The rest of the card resulted in knockouts, all in the first round. Harold Hithsmith put away Ray Alvarado in the first round of the six-round special event. Kenny La Salle kayoed Herb Gerrnot in one of the round-rounders while Al Cruis knocked out Joe Corritto in the opener.

DE HATE, VARGAS BOX DRAW AT WILMINGTON

Paul DeHate and Joe Vargas went the limit to a draw in the ten-round main event at the Wilmington Bowl last night. It was a hard, rough battle all the way. In the six-round semi-wind-up Joe Salas took the nod over Jimmy Black. Ferris Brown knocked out Swede Leeds in the first round of the special event. In the two preliminaries, Young Huffman looked good winning from Al Cook while George Brady defeated Luis Medina.

DARO PREPARES TITLE MAT BILL

De Laun, Thompson Signed on Olympic Card

Bout Will be Among Tilts on Sonnenberg Program

Stasiak Rounds Into Shape for Championship Go

Don De Laun, the 200-pound Long Beach mat sensation who proved to be a top-notcher in his first appearance here last week, was signed by Promoter Lou Daro yesterday to meet Tommy Thompson, the spectacular Oklahoman who has wrestled here several times in the past, one of the bouts which will precede the finish title match between Champion Gus Sonnenberg and Stanley Stasiak at the Olympic Wednesday night.

GUS SONNENBERG

Although De Laun was in the ring only thirty-two minutes in his first appearance, he showed more wrestling holds in that time than has been seen in many bouts several times that length. His defeat of John Spellman, Boston mat coach, was an upset, but his mat work made a decided hit with the $500 fans present that night. His opponent Wednesday night is built very much like himself, but he is a faster, more experienced and more sensational wrestler.

Promoter Daro expects to line up another big match for the card today. Several top-notchers, including Ira Dern of Salt Lake City, are said to be in line for the match. Daro also announced that a jiu-jitsu exhibition would be given that night by a pair of Japanese jacket experts. The jiu-jitsu match, which will feature two welterweight stars from a local Japanese mat school, will precede the three catch-as-catch-can wrestling matches that will be on the card Wednesday night.

Stasiak is reported to be rounding into wonderful condition for his title bout. He has added a secret morning workout to his training schedule, during which he practices with several new holds he has perfected, as well as the defense he plans to use against Sonnenberg's crashing flying tackles.

It was announced yesterday that Stasiak expects to use the rabbit punch both as a defense and counter-offense to the tackle. The punch has been Stasiak's most devastating method of weakening his opponents in the past. On Sonnenberg, he expects to use it when the champion dives into him to make one of his famous tackles. On these occasions, the Pole hopes to be able to side-step fast enough not only to get out of the title-holder's way, but to bring his locked hands down on the back of "Dynamite" Gus's neck hard enough to knock off his championship crown.

CARD NETMEN TRIP BRUINS

(Continued from First Page)

6-4, 6-0. The Reds took the third and fourth singles and both doubles.

The U.C. Berkeley and U.S.C. series established a new fact in tennis competition. In all six matches played every tilt went the full limit of three sets. Capt. Hoogs, Nebo Chasseur and Martin McKee were singles winners; Shirley Ward lost the fourth singles, and both Bear doubles teams were beaten.

The Stanford-U.C.L.A. summary:

SINGLES

Capt. Laird (C.) defeated Capt. Wheatley (S.) 6-3, 6-4; Dworkin (C.) defeated Hall (S.) 4-6, 6-3, 6-0; Driscoll (S.) defeated Westsmith (C.) 8-2, 7-5; Easton (S.) defeated Smith (C.) 6-3, 7-5.

DOUBLES

Wheatley and Hall (S.) defeated Laird and Houser (C.) 6-2, 8-6; Easton and Driscoll (S.) defeated Dworkin and Westsmith (C.) 6-1, 6-8, 6-2.

The U.C. Berkeley and U.S.C. summary:

SINGLES

Capt. Hoogs (C.) defeated Hardey (S.C.) 4-6, 7-5, 6-3; Chasseur (C.) defeated Herbst (S.C.) 5-7, 10-8, 6-3; McKee (C.) defeated Swain (S.C.) 6-4, 6-8, 7-5; Barr (S.C.) defeated Ward (C.) 1-6, 6-4, 6-4.

DOUBLES

Hardy-Barr (S.C.) defeated Hoogs-McKee (C.) 2-6, 6-4, 6-4; Swain-Herbst (S.C.) defeated Ward-Chasseur (C.) 5-6, 6-8, 6-4.

BURNBROOK, ROACH TO BATTLE TONIGHT

The best middleweight bout ever presented in Pasadena is promised fans tonight at the Pasadena Arena when Eddie Burnbrook of Baltimore meets Chick Roach of San Francisco, former Coast welterweight champion and now a great middleweight.

The middleweights head a great card which will have a hot rematch in the semifinal spot, between Joe Robinson and Mel Williams, light heavies, six rounds. "Rib" Frazier and Tiger Napoleon, each of whom have fought in Arena main events, will meet in the special event, four rounds at 130 pounds.

Four-round preliminaries will be: Truck Louda vs. Eddie Plough, 210 pounds; Roy Myers vs. John Miceli, 130 pounds. The big fellows may steal the show.

EXCELSIOR NINE IN WIN OVER COMPTON

Excelsior High's hard-playing baseball nine nosed out the Compton High Lions, 6-5 yesterday afternoon at Excelsior. Compton's errors accounted for most of Excelsior's runs. The Lions were credited with eight bobbles during the afternoon.

	R.	H.	E.
Compton	5	[illegible]	[illegible]
Excelsior	6	[illegible]	4

Morris, Pearl and Haddock; Walker, Beverly and Haner.

Turner to Pay Widow Salary of Williams

SAN FRANCISCO, March 27. (AP)—Denny Williams, popular center fielder of the Portland baseball team, has passed on but his salary will be paid for the entire 1929 season. President Tom Turner of the Beavers said today that Williams's check will be mailed twice monthly to the widow of the young player. Williams, purchased from the Pittsburgh Pirates for $6500 during the winter, was killed last week-end in an automobile accident.

Tee Ball Off Left Heel for Best Results

BY SOL METZGER

Abe Mitchell and other long drivers—James Braid, Phil Findlay and Munroe Hunter—tee the ball for the drive at a point just about opposite the left heel. It will be noted that they gain their distance in the air. They depend upon carry and not upon roll.

The reason they so tee the ball is that the clubhead here meets it at the lowest point of their swing through. Thus, the loft of the face of the driver plus the fact that it is rising from the turf after striking the ball at this point cause the ball to fly upward.

This point off the left heel is the lowest point of the arc of the swing because the drive is a swing of the club with the straight left arm. At stance you naturally place the clubhead on the turf at this point. Tomorrow—the start of the backswing.

Bobby Jones is a consistent winner because he is a consistent putter. Send stamped, addressed envelope to Sol Metzger, care of The Times, and request leaflet on putting.

[Copyright, 1929, Publishers' Syndicate.]

KENNEDY MAY REFEREE BOUT

(Continued from First Page)

other Churchill boxers, but not Morgan.

Gilmore was the referee, who awarded Zorilla the close decision over Joey Sangor when they made such a heroic battle a few months back. Freddie was put on the shelf for a time, but was recently back in harness. He is a very keen student of boxing and the Morgan-Zorilla fight figures to feature this angle.

Roth has been in some tight spots in important bouts, but his judgment is excellent and he is not susceptible to the crowd in any way. Although there was quite a squabble after the Tommy Loughran-Emanuel bout a cold analysis of facts and rounds proved he gave the right decision.

SPORTS SKETCH BY FEG MURRAY

(Continued from First Page)

Jack Kearns, is to be believed, also would like a shot at the vacated heavyweight throne. Can you beat it? "Middleweight Champion Seeks Bout with Dempsey or Sharkey." It's true, and after the Elizabeth (N. J.) "Bulldog" polishes off Loughran, which he has a very good chance of doing, he may actually get a chance at Gene Tunney's vacated title.

HOCKEY TEAMS MEET IN PLAYOFF TONIGHT

The third game of the play-off series between La Natividad and Union Oil teams for supremacy in the Southern California Hockey League, takes place tonight at the Palais de Glace.

The teams are now on an equal footing, the first game going to the Union Oil while the La Natividads took the second. Since Monday's encounter both squads have held light workouts and are in great shape for the crucial battle tonight. According to followers of Clif Coleman's La Natividads, the cigar men are practically assured of taking the series if they cop tonight's tussle.

GORCHAKOFF, DOEG IN EXHIBITION MATCH

Johnny Doeg, Stanford tennis star who is in Los Angeles with the Cardinal net squad, will meet Ben Gorchakoff, Oxy tennis captain this afternoon, at the Los Angeles Tennis Club in an exhibition match. Doeg will not be eligible to compete for the Cardinals until the first of April. The exhibition will be a preliminary to the Stanford, Los Angeles Tennis Club matches.

NURMI IN TEXAS FOR DALLAS MEET

AUSTIN (Tex.) March 27. (AP)—Paavo Nurmi landed in El Paso today after an eight-hour flight from Los Angeles, a message to the Austin American said. Nurmi and his manager took a train for Dallas tonight and expect to reach Austin some time tomorrow. Nurmi will run a feature two-mile event in the Texas relays here Friday.

LOUGHRAN AND WALKER CLASH

Light-heavyweight Champion Faces Toy Bulldog

Middleweight King to Bid for Third Crown

Bout Tonight Christens Chicago Stadium

(Continued from First Page)

gross tonight was the ... exceed $200,000.

Walker and Loughran ... at the light-heavyweight ... of 175 pounds. Loughran ... holder, will scale ... Walker expects to ... between 165 and ... says, is his best ... They will weigh in at 2 ... morrow afternoon.

Loughran, carefully ... his weight, felt the ... ing through light ... afternoon, to keep his ... exactly on the dot ... box. He weighed ... and said he was ... ounces over 175 ... drying-out process ... easy for him to ... 175 tomorrow afternoon ... he will have eight ... which to eat and ... on additional weight ... ing him into the ring ... o'clock p.m. ... ergy and fighting ... Loughran may go into ... at 178 pounds ... will have about ... on the challenger ... says he will not weigh ... pounds at ringside.

WALKER AT ...

Walker did not ... day. He took a long ... some calisthenics ... has no weight worries ... ernoon he attended a ... formance.

Both are confident ... with Walker declaring ... knock out Loughran ... delphian said he ... decisively, perhaps by a ... He said he was in the ... since winning the ... pionship, and that ... better chance to stop ... Walker has to step ... said Loughran's ... weight, height and ... be no instrumentality ... he has fought ... against bigger ... betting odds vary ... being made at even ... though in some spots ... quoted as a six-to-five ...

They figure Walker ... cellent chance to ... out if he succeeds ... a finishing blow ... rounds. If Loughran ... early rounds they ... be returned the winner ... his exceptional boxing ...

Paddy Harmon, a ... gray-thatched ... meeting his first ... has driven a sharp ... bringing Walker and ... delphia Adonis ... Loughran is to receive ... cent of the gate ... he wins he must ... $50,000. If he loses ... gives Walker only ... addition Loughran ... to pay part of the ... the supporting ... ten-round battle between ... Griffith, Sioux City ... heavyweight and Leo ... the Aberdeen (Wash.) ... sin."

No information was ... from the State Athletic ... today as to the referee ... in the Walker-Loughran ... They are keeping the ... officials secret until the ... ute. The question of ... however, is giving ... commission deep ... word spread around the ... lins, who refereed the ... dell-Rocky Kansas ... championship fight, will ...

FIGHT WILL BE BROADCAST

NEW YORK, March 27 ... National Broadcasting ... announced tonight that ... heavyweight championship ... tween Micky Walker ... Loughran in Chicago ... evening, would be broadcast ... ginning at 11 p.m. ... through a national ... Stations already ... are WEAF, WJZ, ... WJR and WKY.

JACKIE CARR ...

SOUTHPAW AND CHAMP TANGLE

...dale Boy Faces Callahan at Stadium Tonight

...ie Had Mushy on ... in Last Meeting

...Welter Title is Not at Stake in Bout

...ie Carr is out to make ... over Mushy Callahan ... Hollywood American Legion Stadium tonight. A few ... ago Carr ... Callahan ... Hollywood ... it was an ... Since that ... Carr hasn't ... up the pace ... set that ... and for ... reason Callahan ... will enter ... ring a favorite ... Mushy's ... ers are still ... the opinion ... Carr's ... was a fluke.

...hat Mushy is in better condition and recovered his lost ... he will breeze in to victory ... things favor Carr ... but Mushy has an edge ... is young and has the ... power that ... last. He isn't a great ... but he believes he can ... Callahan and that ... will help Carr ... fight. Callahan has ... greater experience. He ... boys who could ... beaten Carr and Callahan ... better ring general. Mushy ... is still an unknown ...

...Callahan-Carr fight is ... as big an attraction ... Callahan asked for ... he could wipe out the ... Carr handed him. Should ... to Jackie tonight it ... tip-off that he is washed ... doubt Callahan will ... Kaiser is getting his ... at a semi-wind-up fight ... Picone, the Filipino ... to get leave from ... officers and Kaiser has ... to fight Clayton Gouyd ... has been showing steady ... and while Gouyd ... Kaiser may surprise ...

... of heavyweights who have ... prove their worth are in ... Willie Fraser fights ...

... Samson and Tony Bevo ... in the second spot and ... will battle Henry Cole ... curtain raiser. ... preliminaries feature slugging ... few knockdowns may be ...

...D FROSH BOAST ...DGE ON BEAR BABES

...KELEY, March 27. (Exclusive) ... Stanford's supposedly weak ... track team appears ... an edge on California for the ... big meet" on April 12. The ... whipped the Los Angeles ... while the latter, together ... few athletes from Sonoma ... High School, soundly whipped ... the California Cubs. ... of the California-Stanford ... promise to be of a thrilling ... Bill Barlow of the California ... who will have an interesting ... on his hands in competition ... Bleed and Giberson of the ... Alto forces.

... and Nash of California ... Stanford, respectively, are running ... the quarter-mile in about the ... time. Jim Francis has been ... the 880 on the California ... in time practically identical ... that of Cooper, leading Stanford ...

STARS' RALLY FALLS SHORT

(Continued from First Page)

until Joe Harris ... gle, followed by a ... dimensions by ... ble by Koehler ... The Stars tied it ... when Albert and ... bined a single and a ... lone tally.

Sacramento ... front again ... result of a towering ... Camilli ... single by Harris ... the eighth ... for the Solons ... a walk ahead ... Harris and ... rifles fly by Koehler.

[illegible]

COLLEGE BASEBALL

Navy, 8; Penn State, 1.

SPRING IM...

Bannockburns—
Scotch-Irish Shetlands—T...

About 1000 New ... display . . . cloths th... wear . . . Quality!

Wm. JERRE...
FORMAL, BUSINESS A...
529 W. 6th St., Pa...

tation Tourney

LOUGHRAN AND WALKER CLASH

Light-heavyweight Champion Faces Toy Bulldog

Middleweight King to Fight for Third Crown

Bout Tonight Christens New Chicago Stadium

(Continued from First Page)

guess tonight was the receipts would exceed $300,000.

Walker and Loughran will [illegible] at the light-heavyweight class of 175 pounds. Loughran, the holder, will scale just about Walker expects to hit the between 165 and 168, which says, is his best fighting They will weigh in at 2 o'clock tomorrow afternoon.

Loughran, carefully watching his weight, felt the need of ing through light exercises this afternoon, to keep his punch exactly on the dot. He did not box. He weighed in at 170 and said he was only a few ounces over 175. He figures his drying-out process will make easy for him to scale easily 175 tomorrow afternoon. Then he will have eight hours in which to eat and sleep and put on additional weight, thus making him into the ring around 8 o'clock p.m., with his full energy and fighting strength. Loughran may go into the ring at 178 pounds. If he does he will have about twelve pounds on the challenger, as Walker says he will not weigh over 166 pounds at ringside.

WALKER AT EASE

Walker did not train at all day. He took a long walk and some calisthenics. That was all has no weight worries. In the afternoon he attended a theatrical performance.

Both are confident of victory. Walker declaring he will knock out Loughran. The Philadelphian said he expected to win decisively, perhaps by a knockout. He said he was in the best of health since winning the 175-pound championship, and that he had a better chance to stop Walker than Walker has to stop him. Walker said Loughran's advantage in weight, height and reach would be no insurmountable handicap if he could fight his best style against bigger opponents. The betting odds vary, with most wagers being made at even money, although in some spots Loughran is quoted as a six-to-five favorite.

They figure Walker has an excellent chance to win by a knockout if he succeeds in crashing over a finishing blow within a few rounds. If Loughran gets by the early rounds they figure the latter will be returned the winner because of his exceptional boxing skill.

Paddy Harmon, a two-fisted gray-thatched Irishman, [illegible] meeting his first fistic vacation, has driven a sharp bargain in bringing Walker and the Philadelphia Adonis [illegible] Loughran is to receive 15 per cent of the gate receipts up to $300,000. If he beats his title is given Walker only $15,000. In addition Loughran has agreed to pay part of the purses for the supporting attractions, a ten-round battle between Tuffy Griffith, Sioux City (Iowa) boy, heavyweight and Leo Lomski, the Aberdeen (Wash.) "mauler."

No information was forthcoming from the State Athletic Commission today as to the referee and judges in the Walker-Loughran bout. They are keeping the names of the officials secret until the last minute. The question of a referee, however, is giving members of the commission deep concern. The word spread around that Fred Fulms, who refereed the Sharkey-Stribling-Rocky Kansas lightweight championship fight, will referee.

FIGHT WILL BE BROADCAST

NEW YORK, March 27. (A.P.)—The National Broadcasting Company announced tonight that the [illegible] heavyweight championship battle between Mickey Walker and Tommy Loughran in Chicago Tuesday evening, would be broadcast beginning at 11 p.m., Eastern time, through a national network.

Stations already in the hookup are WEAF, WJZ, WTAM, KYW, WJR and WKY.

STARS' RALLY FALLS SHORT

(Continued from First Page)

until Joe Harris whacked out a single, followed by a blow of similar dimensions by Rohwer and a double by Koehler, for two runs.

The Stars tied it up in the [illegible] when Albert and Bolorotti combined a single and a double for a lone tally.

Sacramento slapped out in front again in the sixth on the result of a towering triple by Camilli against the fence and a single by Harris. Two tallies in the eighth sewed up the ball for the Solons, Camilli scoring on a walk ahead of single by Harris and Rohwer and a sacrifice fly by Koehler.

HOLLYWOOD	AB	R	O	A
Lee,ss				
Palmer,2b				
Kamm,cf				
Carlisle,rf				
Austin,lf				
Rohwer,3b				
Koehler,c				
Baker,x				
Schmeer,xx				
Totals	35	13	24	11

SACRAMENTO	AB	R	O	A
Beach,ss				
Bartell,2b				
Camilli,1b				
Harris,lf				
Rohwer,3b				
Koehler,c				
Crandall,p				
Totals	33	9	27	13

x—Batted for Rohwer in 9th.
xx—Batted for Albert in 9th.

SCORE BY INNINGS

Hollywood										
Base hits										
Sacramento										
Base hits										

SUMMARY

Errors—Martin, 2. Runs batted in—Crandall, 4; Harris, 2; Rohwer, 2; Koehler, 2; Camilli, 1. Two-base hits—Harris, Rohwer. Three-base hit—Camilli. Home run—Kamm. Stolen bases—Lee, Palmer, Harris. Sacrifice hits—Bartell, Crandall. Double plays—Lee to Palmer to Carlisle; Beach to Bartell to Camilli. Left on bases—Hollywood, 6; Sacramento, 6. Bases on balls—Off Crandall, 1. Struck out—By Crandall, 3. Time of game—1h. 55m.

COLLEGE BASEBALL

Navy, 8; Penn State, 5.

SOUTHPAW AND CHAMP TANGLE

Jackie Boy Faces Callahan at Stadium Tonight

Has Had Mushy on Floor in Last Meeting

Welter Title is Not at Stake in Bout

[illegible] to make it two over Mushy Callahan at American Legion Stadium tonight. A five months ago Carr beat Callahan at Hollywood and it was an upset. Since that time Carr hasn't kept up the pace he set that night and for that reason Callahan will enter the ring a favorite, Mushy's followers are still of the opinion that Carr's victory was a fluke and [illegible] is in better condition and will bounce in to victory. [illegible] favor Carr to [illegible] Mushy has an edge, [illegible] and has the [illegible] power that many [illegible] but he isn't a great [illegible] to believe he can [illegible] and that comeback [illegible] Carr make a [illegible] Callahan has had [illegible] personal. Mushy's [illegible] is still an unknown [illegible]

[illegible]-Coast fight is provided by no attraction as it [illegible] be asked for the semi-final windup the de- [illegible] bills. Should Callahan [illegible] tonight it will [illegible] that he is washed up [illegible] Callahan will retire. [illegible] is getting his first [illegible] all-round-up fighter. [illegible] the Filipino, will [illegible] to get leave from his [illegible] and Kaiser has been [illegible] Clayton Gould. [illegible] showing steady improvement and while Cornyn is a [illegible] may surprise the [illegible]

[illegible] heavyweights who have [illegible] their worth are in the [illegible] Frosty Fights Art [illegible] and Tony Bevo will [illegible] spot and Harry [illegible] Henry Celaya [illegible]

[illegible] feature sluggers [illegible] may be ex-

FROSH BOAST ON BEAR BABES

[illegible], March 27. (Exclusive)—[illegible] supposedly weak [illegible] team appears to [illegible] on California for the [illegible] on April 12. The [illegible] stopped the Los Angeles [illegible] the latter, together [illegible] athletes from Sonoma [illegible] school, soundly walloped [illegible] Cubs.

[illegible] of the California-Stanford [illegible] to be of a thrilling [illegible] Barlow of the California [illegible] have an interesting [illegible] in competition [illegible] and Gilberson of the [illegible] [illegible] and Rush of California [illegible] respectively, are run- [illegible] in about the [illegible] Francis has been [illegible] on the California [illegible] practically identical [illegible] of Cooper, leading Stan-

BOXING
HOLLYWOOD STADIUM
TONITE 8:30
AMERICAN LEGION ARENA
SPEEDWAY
AUTO RACING CLASSIC
Sun. Mar. 31 2:30 P.M.

There's Lasting Satisfaction

In wearing clothes that retain their shape and continue to bear an unmistakable air of quality as they grow old.

SPRING IMPORTATIONS

Bannockburns—Martin Worsted
Irish Shetlands—Top Coats Ready to Put On

About 1000 New Spring patterns on display . . . cloths that all classes like to wear . . . Quality! Courtesy! Service!

Wm. JERREMS' SONS
FINE WOOLENS FOR PERSONAL, BUSINESS AND SPORT CLOTHES
329 W. 6th St., Pacific Mutual Bldg.

ckie Carr is Out to Defeat Mushy Callahan Again at Hollywood

THAT CALLAHAN CASE AGAIN

Here's Mushy Callahan, the junior welterweight king, who meets Jackie Carr at Hollywood tonight—one night ahead of the regular schedule. Carr, a southpaw, beat Mushy in a nontitle fight last year, and Mushy yearns to avenge the defeat. He must if he hopes to defend his title soon in a championship battle.

BEAR HURDLERS OUT

(Continued from First Page)

meet might depend on the relay. Coach Dean Cromwell sent a flock of quarter-milers and sprinters over a fast 440 yesterday morning. Vic Williams negotiated the distance in 49.8s. without pulling too hard, with Capt. Charley Borah, the well-known dash king, a scant yard away and running easily.

WEHNER STARS

Lee Bastajian finished third, just nosing out Dick Wehner, the sandy-haired sprinter, who negotiated the quarter for the first time in his career, and was clocked in slightly under :51s. Jack MacFaden, another sophomore, finished fifth, beating Red Maxwell, last year's varsity runner, by agood three yards, and earning a place on the relay team which will face the Bears. Gerald Pearson, who will make up the quartet with Williams, Bastajian and McFadden, did not run.

Warren Woodruff, star two-miler who is running against Carter and Cherry, crack Bear milers, in the four-lap event Saturday, nosed out Ellsworth Patterson and Chris Daniels in a fast three-quarters in 3m. 19s. Bob Sweda, regular miler, who is being tried out in the longer event, recently raced Cliff Halstead, the frosh truck horse, in a six-lap try, in the exceptionally fast time of 7m. 17s.

Jimmy Payne worked out a full flight of low hurdles for the first time this year and finished third to Charley Webber and Duncan Powers in a 25.6s. race. Payne is far from his best form and needs plenty of work. He will not run the lows Saturday against the Bears.

Borah's close second to Williams in the practice quarter has sent Trojan hopes in the Stanford meet soaring again. Borah will need all his strength and ability when he faces Johnny Lauritzen and Hector Dyer in the two Card sprints, but if a few miracles should occur, and bring the meet decision down to the relay, Borah will be willing and ready to run a lap. With Williams, Pearson, Bastajian and Borah galloping the distance, the Cards could use Bud Spencer very handily. Borah looked very good yesterday, and did not tie up, as he has expected. However, he had not run he could go the full quarter so fast. He and Bastajian finished neck-and-neck, both shading 51s. Wehner, however, is needed in the sprints, while Williams, Bastajian and Pearson form a very creditable trio of quarter-milers, and as all are sophomores, with two more varsity years ahead, Wehner doubtless will be confined to the sprints exclusively.

STANIER HERO AS S.C. WINS

(Continued from First Page)

fourth on singles by Churchill and Hunken, and Cook's scratch fell, and iced the score in the sixth when Hunken's long drive went over Boswell's head, and rolled under the gate, out of the field, for a homer.

The Cards took the lead in the seventh, scoring two runs. McGrath got an infield hit when the ball took a bad bounce over Gorman's head. Johnson flew out, and Laird beat out a roller to Von Aspe. Simpkins and Wilkins singled in succession to push over two tallies. The Trojans came back for a run on Caballero's single, Boswell's Texas Leaguer and Johnson's error.

Caballero opened the ninth by working Simpkins for a walk. Taylor went in, and Boswell popped up to the new chucker. Kreiger was safe on Churchill's error. Stanier ripped a single to left, Caballero scoring with the tying run. Stanier raced around to third, while Hunken was throwing the ball home. Berg whipped the pellet back to third, but the throw was wild, and Stanier galloped home with the winning run.

Stanier, incidentally, clicked out four hits in five appearances at the plate. Caballero got two out of three, and was twice walked. In addition he played a rousing game at third, and kept the club on its toes throughout with his pepper. Joe Ward also got a couple of hingles.

Billy Laird again was Stanford's outstanding performer. He got three out of four for the second time in as many games, and turned in a snappy fielding game. Capt. Frankie Wilton handled five fly balls in center.

The Cards play the U.C.L.A. Bruins tomorrow afternoon and Saturday morning.

STANFORD	AB	R	O	A
Wilson,cf				
Church'l,2b				
Hunken,lf				
Cook,1b				
Berg,c				
M'Grath,rf				
Johnson,ss				
Laird,3b				
Simpkins,p				
Lewis,p				
Totals	35	9	25	9

TROJANS	AB	R	O	A
Hanby,cf				
Cabal'ro,2b				
Boswell,lf				
Kreiger,3b				
Stanier,lf				
Gorman,1b				
Von Aspe,ss				
Taylor,c				
Dibel,p				
Totals	36	11	27	13

x—One out when winning run scored.

SCORE BY INNINGS

Stanford										
Base hits										
Trojans										
Base hits										

SUMMARY

Errors—Churchill, 2; Berg, Johnson, 2. Two-base hits—Boswell. Home run—Stanier. Sacrifice hits—Cook, Gorman, Dibel. Innings pitched—by Simpkins, 8 plus; Boswell out—by Simpkins, 4; Dibel, 2. Bases on balls—Off Simpkins, 1. Charge defeat to Lewis.

FORMER NAVY STAR PREPARING ESTUARY

BERKELEY, March 27. (Exclusive)—The worries attendant upon preparation for the California-Washington Pacific Coast championship crew regatta on the Oakland Estuary April 13 will fall upon the shoulders of Clyde King, noted Navy athlete, and captain of the Annapolis crew, which won the Olympic title in 1920.

King is distinguished as one of the few men to win a place on the Navy varsity in his sophomore year. He is now engaged in business in San Francisco. King is interested in all forms of boating, and is a member of the South End Boat Club of San Francisco. In his college days King also was a football player. He was a member of the San Francisco Olympic Club squad which defeated California in 1925, to suddenly put an end to a five-year football reign on the Pacific Coast, if not the nation.

SERAPHS WALLOP SIWASHES

Loose Fielding by Eckhardt Starts Downfall of Graham; Warren Pokes Out Long Homer

(Continued from First Page)

sult of an error by Johnny Butler in the sixth inning.

The Siwashes started out as though they intended making a real battle of it, getting off to a two-run lead off Holling with scores in the second and third innings. With Graham holding the Angel sluggers in check during the first four rounds it looked as though the Kragmen were going to suffer a setback, but Eckhardt and a couple of other Indians made it easy for the Home Guards in the sixth and seventh innings.

Seattle started the run-making in the second, which Dave Barbee opened with a single over second. Chile McDaniel smashed a safety to right and then Wally Hood, who is a notoriously poor bunter, made one of the best sacrifices of his career to put the runners in scoring position. Chick Ellsworth singled infield to Butler and Barbee scampered home. For some reason or another the Seattle board of strategy thought this would be a good spot for a squeeze play, so Borreani was ordered to bunt. Tolson came in fast to pick up the ball and threw to Warren in time to nail McDaniel at the plate. Webb gathered in Graham's fly to right for the third out.

ERNIE JOHNSON SCORES

Ernie Johnson scored in the third when he walked, stole second and came home on Eckhardt's double to left center.

The Angels got their first run off Graham in the fifth when Ray Jacobs singled to left and sprinted home on Butler's double down the left-field foul line. Butler died on the paths while Warren, Barfoot and Schulmerich went out.

Seattle regained its two-run margin in the sixth, when McDaniel singled to right, went to second when Butler muffed Hood's grounder, and scored on Ellsworth's double off the left center-field fence. Hood was thrown out at the plate on Chick's double. Berger to Butler to Warren. Borreani lofted to Berger for the third out and that was the last time the Siwashes even threatened to score off Holling.

The Angels' big parade began in the home half of the sixth after Jones had shied out to Hood. Webb drew a walk for a starter and went to third, when Barbee lost Tolson's line drive in the sun and it went for a double. Instead of walking Berger to get the stage set for a double play, Graham pitched to the Angel slugger, who promptly drove both runners home, when he singled to left center. Jacobs fouled to Muller, but Butler, Warren and Holling dropped singles into center and two more runs came across. At least two of these singles should have been caught, but Eckhardt hasn't learned the art of getting the jump on the ball so the Indians can expect to see plenty of baseballs drop out in center until Oscar either improves a lot or is replaced. Graham fanned Schulmerich to end the rally.

FIVE MORE MARKERS

Graham was the victim of some more unsteady support in the seventh and the Seraphs shoved across five more markers to sew up the contest. After Johnson had made a marvelous stop to rob Jones of a hit, Eckhardt misjudged Webb's high fly and then, when he did get back under the pellet, dropped the ball for a three-base error. Tolson scored Webb with a single to right. Ellsworth then booted Berger's grounder and soon after Warren shellacked one into about the third row from the top of the bleachers for a home run that scored Tolson and Berger ahead of him. Fred Pipgras, recently turned over to Seattle by Detroit, retired Holling to end the inning, but Barbee had to run clear back to the right-field screen to make the catch.

Walks to Schulmerich and Webb, singles by Jones and Tolson and errors by Hood and Borreani gave the Angels their last three runs in the eighth inning. Score:

SEATTLE	AB	R	O	A
Muller,2b				
John'n,3b				
Eckhardt,cf				
Barbee,rf				
M'Daniel,lf				
Hood,c				
Ellsw'th,ss				
Graham,p				
Borreani,x				
Gr'nb'g,3b				
Oliver,p				
Totals	33	7	24	11

LOS ANGELES	AB	R	O	A
Schul'rich,cf				
Jones,2b				
Tolson,1b				
Berger,3b				
Barfoot,ss				
Butler,ss				
Warren,c				
Holling,p				
Totals	37	14	27	9

x—Batted for Pipgras in 9th.

SCORE BY INNINGS

Seattle										
Base hits										
Los Angeles										
Base hits										

SUMMARY

Errors—Butler, Hood, Eckhardt, Barbee, Ellsworth. Runs batted in—Graham, 6; Warren, 3; Berger, 2; Barbee, 2; Tolson, 2; Johnson, Eckhardt, Holling. Home run—Warren. Two-base hits—Eckhardt, Butler, 2; Schulmerich, Webb, Warren, Holling. Sacrifice hits—Hood, Holling. Runs batted in—Ellsworth, 2; Graham, Webb, Berger, Tolson, 2; Warren, 3; Holling, Tolson. Double plays—Graham to Ellsworth to McDaniel; Muller to Eckhardt to McDaniel. Time of game—1h. 45m. Umpires—Fanning and Casey.

Foul Tips

Mario Krug's Angels are still leading the league and it looks as though they'll stay there unless the Indians show a lot of improvement. The former have scored twenty-eight runs in two games, which certainly looks as though they have the edge on power.

• • •

Red Roberts, who was purchased on trial from Wichita, will get a chance to start against Seattle today. The big redhead has looked good in his few times out and Krug believes he'll be able to carry on where Barfoot and Holling left off.

• • •

We said that Jim Edwards, Seattle's big southpaw, would pitch for the Indians yesterday. That's our story and we'll stick to it today. It'll be interesting to see if the Angels can solve a good left-hander. They've shown what they can do to right-hand pitching.

• • •

Six young Angels leave today for Bisbee, where they have been farmed out for experience in the Arizona State League. The Angels who'll become Bisbee Pitchers are Curt Smith and Charley Sweeney. Catcher Otis Morton, infielder Leo Burns and Infielders Art Parker and Eddie Sogge. Jack Fleming, son of Angel hurler and son of Elmer Jacobs, may join the Bees later in the week.

• • •

Louis Almada may be seen out in center field for the Indians today. Almada, the former L. A. High baseball and grid star, has been a member of the squad but they say he can field much better than Eckhardt, who made such a mess of it in the middle garden yesterday. Johnson has to fill that centerfield hole some way if he expects his team to win any ball games.

• • •

Jigger Statz, who has been out with a pulled muscle in his side, may be back in the Angel line-up today. Manager Krug has filled in for Statz in center field despite the fact that he has been on the sitting list for the past few days. For a shit guy Schulmerich certainly clouted one over the fence pretty hard Tuesday.

• • •

Schulmerich and Berger each turned in good catches yesterday and both times Muller was the victim. Muller was robbed of a couple of hits in Tuesday's game, also.

• • •

It isn't often you see a pitcher get applauded by the fans for being knocked out of the box, but that happened to Kyle Graham in the seventh inning. Graham pitched great ball until his support went to pieces and the fans showed their appreciation when he left the diamond. The Angeles baseball fans are as fair as they'll find, any place. They'll give the visiting players just as much applause as they will the home talent.

Ernie Johnson made a great stop of Bobby Jones's hard-hit grounder in the seventh, the Tribe skipper leaping far to his left to scoop up the ball with his bare hand and rob Bobby of a hit. Freddie Muller also took a hit away from Berger on a sizzling drive, while Ray Jacobs made a nice play on Johnson's hard hopper over second in the seventh round.

Oaks Defeat Missions, 3-1

OAKLAND, March 27. (A.P.)—Airtight pitching by Pete Daglia enabled the Oakland team of the Pacific Coast League to defeat the San Francisco Missions, 3 to 1, here today, evening the series.

Timely hitting off Pillette by Arlett, Verges and Daglia counted for the Oaks run. Score:

MISSION	AB	R	O	A
Christ'n,cf				
Finn,2b				
Devine,lf				
Ruhl,rf				
Sheely,1b				
Strom,3b				
Slade,ss				
Hofmann,c				
Pillette,p				
Cole,x				
Robsell,p				
Huether,xx				
Totals	33	9	24	11

OAKLAND	AB	R	O	A
Gover'r,cf				
Keen,2b				
Yenton,1b				
Arlett,ss				
Imbardi,c				
Frazier,lf				
Verges,3b				
Dean,rf				
Daglia,p				
Totals	36	9	27	9

x—Batted for Pillette in 7th.
xx—Batted for Huebell in 9th.

SCORE BY INNINGS

Mission										
Base hits										
Oakland										
Base hits										

SUMMARY

Errors—Mulligan, Frazier, Lombardi, Governor. Two-base hits—Fenton, Frazier, Pillette, Verges. Innings pitched—by Pillette, 7; Sharpe defeat to Pillette. At bats—Off Pillette, 30. Hits batted off Pillette, 7. Runs scored—Off Pillette, 3. Runs responsible for—Pillette, 3; Hubbell, 1; Daglia, 1. Struck out—By Pillette, 4; Daglia, 1; Hubbell, 2. Stolen base—Mulligan. Sacrifice hits—Pillette, Verges, Arlett, Keane. Runs batted in—Arlett, Keane, Verges. Double play—Dean to Keane to Fenton. Umpires—Green, Sweeney and Ends. Time of game—1h. 45m.

Seal Pucks to Take on Oilers

Battling every inch of the way to make good their claim on second place, the San Francisco Seals will make their last scheduled appearance of the California Hockey League season tonight against one of their bitterest and most formidable rivals, the Los Angeles Richfields, at Winter Garden Ice Palace.

One point to the good of the fighting Hollywood Millionaires as a result of knocking the local clan into a tail spin in the North Monday night, 2 to 1, the Seals must make good their threat tonight against Richfield and hope that Oakland will take Hollywood for a cleaning in the North.

The Seals have their eyes on the play-off that will start just as soon as the schedule is completed Monday. Their feeling is that at no time this season have they played as fine a brand of hockey as at the present and they are convinced that in the play-off they can prove their right to a chance at the rewards that come to teams that play East-West series.

CARDS BATTLE HUSKY RUNNERS

Stanford Faces Washington on Indoor Track

(Continued from First Page)

that there's a shelter or the athletes would spend most of their time rowing.

HUSKIES REST

Coach Edmundson of the Huskies called for no turnout of his athletes yesterday, but Coach Templeton of the invading Stanford horde had his full squad unlocosening any kinks in the legs and at the same time getting used to the strange field of battle. The Washington team finished its training Tuesday, and had a day of rest before their test tomorrow night. Templeton wanted merely to acquaint his cohorts with the sharp turns and the artificial lighting and any other few details that have a chance of affecting the Cardinal performers.

The pole-vault duel between Ward Edmonds, Cardinal vaulter, and Fred Sturdy, Yale vaulter, imported to jump in this exhibition, will hold the center of interest in the middle of the oval. In fact the Yale alumni in this city have reserved a special section to cheer for their lone representative in the meet. Not to be outdone, the Stanford graduates are planning a rooting section of their own.

All in all, Seattle is not taking this track meet lightly, and the advance sale of tickets shows that the pavilion will probably be filled, and standing room sold to the late arrivals. The announcement that Bob King would jump an exhibition high jump added interest to the affair. Out of the fifteen events on the program, in more than half of them there will be champions of some form or the other. This is one of the greatest gatherings of track stars ever collected for a dual contest. Fans usually have to travel east to see galaxy of track events such as will be exhibited here tomorrow night.

Another feature event will be the high-hurdle duel with Capt. Jess Nichols and Ward Edmonds of Stanford pitted against Steve Anderson of Washington. This should result in one of the greatest races of the night with Anderson favored slightly over the Stanford stars because of his acquaintance with the artificial lights. Whether this will hinder the Stanford men will not be known until the race, but it should not.

KRENZ PERFORMS

The quarter-mile will bring together Morrison of Stanford against the sophomore sensation of the Husky team, Talbot Hartley. Although the Cardinal runner should rank as a heavy favorite, the fans in the city rate Hartley on an even basis. The fact that he has never been pressed, and that he will be used to the sharp curves accounts for this rating.

Eric Krenz will not be given a chance to show his wares in the discus throw to the spectators because it has been decided to hold the event in the afternoon. Krenz is in first-class shape, and should have a fair chance of throwing the platter close to his world's mark of 163ft. 8 3-4in. The lack of outdoor air currents may help the Stanford giant in a few of his heaves; at least it will not hinder him.

Harlow Rothert is expected to near the 51ft. mark in the shot put, and he will be closely pressed by his team-mate, Eric Krenz. Paul Jessup, football captain at Washington, will give Forster of Stanford close competition in this event, for the third place, but will not menace the tosses of Krenz and Rothert.

BRUIN FENCERS GO NORTH

The fencing team of the University of California at Los Angeles left here yesterday afternoon for Berkeley to engage in a series of matches in the San Francisco Bay district the last of this week and the first of next week. The Bruin fencing team was composed of four men, Jock Thompson, Elliot Sneider, Capt. Harold Corbin and Natias Yanoff, and was accompanied by its coach, Capt. John Duff.

SPORTLITE
Lightest of lightweight Hats by G.B. Borsalino

Weighs only 2 ounces—Cool as a cucumber—as soft as satin. Felted by hand in Italy—it is world famous for its comfort and long wearing quality.

New York Hat Stores
LARGEST HAT RETAILER IN WESTERN AMERICA

HANDMADE . . . of choicest 100% Havana long Fillers . . . naturally ripened a full year to produce that smoother, milder taste . . . Admiration Cigars create an individual pleasure which assures their preference by men of discrimination.

Priced from 10¢ to 3 for 50¢.

MILD and MELLOW

"The Cigar that Mfrs."
ADMIRATION

BASEBALL — WRIGLEY FIELD
Take "H" and "G" Cars to Park
SEATTLE vs. LOS ANGELES
Daily 2:15—Sunday 1:30
Ladies free only when Angels play at Wrigley Field.

Olympic
World's Championship
MORGAN vs. ZORRILLA
TUES. NITE APRIL 2

This Spalding Shirt is made of fine white oxford that stands hard washing. Cut full so that it will never bind when you're in action. Correct length collar points. Buttons put on to stay. A real special at $2.

Spalding Neckties feature the new small figured patterns and stripes that are now being worn. In carefully selected materials that tie well, and continue to tie well after repeated wearings. $1.50 to $2.50

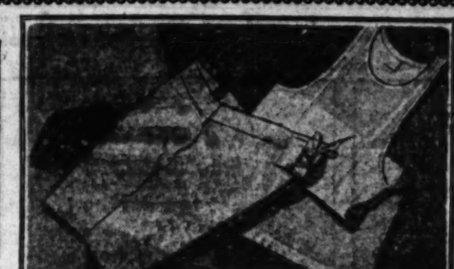

FOR MEN who refuse to wear pink silk panties

SPALDING UNDERWEAR $1.50 a set

SPALDING Athletic Underwear is not in the lingerie class. It's real, athletic attire adapted from the trim Spalding Olympic track suit. The soft absorbent shirt fits snugly, but has plenty of give. The drawers of well-woven Jean are cut to avoid pulling or binding no matter how active you are. $1.50 a set . . . All Spalding clothing, like Spalding Underwear, is designed for active men. And is as much at home in your office as on your golf course.

A. G. Spalding & Bros.
716 South Hill Street

Spalding White Flannels are the new English style, with pleated front and higher back. Fine flannel that takes many cleanings. Tailored with finicky care. Comfortable for tennis. Correct for dress wear. Good value at $10.

Spalding Sweaters are the latest importations from the finest mills in Scotland and England. Fine quality soft wool. Newest patterns, mixtures and solid colors. Outstanding values . $7.50 to $15.00.

Once Overs - - - By C. D. Batchelor

Apparel oft proclaims the WOMAN.

Joshua Little

BY LEE SHIPPEY

Not many of us are penny-wise nowadays, but the reducing fad has made a lot of us pound-foolish.

An Unilluminating List

Stern Father: Has this girl you want to marry ever been married before?

Son: Oh, yes.

Stern Father: Who to?

Son: You wouldn't know any of 'em, dad.—[Life.

Local Color

Friend: That villain in your new play is a masterpiece. Where did you get the character?

Dramatist: I imagined a man possessed of all the varieties of wickedness which my wife ascribes to me when she gets angry.—[Exchange.

Aha! So That's Why They Do It

Such fun, this job hunting! You know, being a college man I never wear a hat. Yesterday I was standing in a bookshop waiting to be hired when a lady came in, picked up a book and handed me $2. Today I'm going to loiter in a piano store.—[Centaur.

THE GUMPS

Page Henry J. Ausstinn

-CONTINUED FROM YESTERDAY
AUSSTINN TOOK THE MONEY OUT OF THE SAFE - COUNTED IT - $10,000.00 - AND PUT IT IN HIS POCKET BOOK - I KNOCKED HIM UNCONSCIOUS AND PUT THE MONEY IN THAT HOLE - WHICH WAS OVER THE SAFE -
SIDNEY SMITH
HO! HO! HERE IT IS - A POCKET BOOK WITH THE INITIALS H.V.A. ON IT
TEN THOUSAND DOLLARS - SURE ENOUGH -
THE DIRTY CROOK
AND HERE'S A CARD WITH THE NAME, HENRY J. AUSSTINN - VICE PRESIDENT - AUSSTINN NATIONAL BANK ON IT - AND ON THE BACK IS WRITTEN - RIGHT 17 - LEFT 31 - RIGHT 9 - WHAT DOES THAT MEAN?
THAT'S THE COMBINATION TO OUR SAFE

GASOLINE ALLEY

The Quiz Is on

I ONLY DROPPED IN FOR A NEIGHBORLY CALL, MRS. AVERY. I JUST PASSED A LOVELY LITTLE FAMILY, THE WALLETS. BY THE WAY, HOW LONG HAVE THEY BEEN MARRIED?
OH SOMETHING OVER THREE YEARS, MRS. NOSEY. THEY ARE FINE FOLKS.
YES VERY DEVOTED, BUT THEY HAVE A BOY SEVEN OR EIGHT YEARS OLD. HE CAN'T BE THEIRS THEN.
NO CORKY IS THEIR CHILD BUT WALT HAD SKEETZY LONG BEFORE HE AND PHYLLIS WERE MARRIED.
JUST AS I THOUGHT MR. WALLET MARRIED AGAIN HAS NEVER BEEN MENTIONED TO THEY MUST BE IT QUIET. THEY HE WAS A WIDOWER. WHICH ONE

When a Feller Needs a Friend

By Briggs

ELLA CINDERS

A Stranger From the West

By Bill Conselman and Charl

I'M LOOKING FOR ELLA CINDERS - IS SHE IN?
NO, WHEN SHE LEFT IN A TAXI SHE GAVE ME INSTRUCTIONS TO TELL ANYONE WHO ASKED FOR HER THAT SHE IS CALLING BY FOR MR. SMITH AT 1600 STET STREET!
STEP ON IT - I'LL PAY THE SPEED BILL! YOU'RE SAFE WITH THE MAYOR - YOU'VE GOT! NO SPEED COPS GOT TIME TO WRITE ALCOHOLIC ALASTAIR CAMPBELL ON A SPEED TICKET - HE MIGHT LOSE THREE OTHER NEW ACCOUNTS WHILE HE IS DOING IT! GET ME THERE BEFORE THEY GO - THERE MAY BE A CROWD, BUT I'M FOR CROWDS WHEN YOU HAVE TO!
WHY, SMITH, WHO'S BEEN PLAYING PLASTIC SURGEON WITH YOUR FACE?
HURRY, BLUNT! ELLA - THAT WAY - TAXI - HEEK!
HEY, TURTLE, GET A MOVE ON - FIND A YELLOW-COLORED TAXI WITH A DRIVER THE SAME!

WINNIE WINKLE, THE BREADWINNER

To Whom It May Concern

GOSH, IT FEELS GOOD TO BE GOIN' BACK TO WORK AFTER BEIN' SICK FOR FIVE WEEKS!! I WONDER HOW EVERYTHING C'S UP AT TH' OFFICE??
WELL, HERE I AM - BUT NOT A SOUL AROUND! I THOUGHT SURE I'D HEAR OL' MAN BIBBS BOSSIN' WINNIE AROUND -
-AND ANYTIME I TAKE ORDERS FROM ANYONE IT WILL NOT BE FROM YOU - UNDERSTAND THAT???
HOLY MACKEREL! THAT'S WINNIE'S VOICE IN MR. BIBBS' OFFICE - AN' LISTEN TO TH' WAY SHE'S BAWLIN' OUT TH' BOSS!!
TYPE THAT LAST LINE IN CAPITALS, MISS WINKLE! MAKE IT STRONG!
YES SIR, MR. BIBBS!

REG'LAR FELLERS

"Soup and Fish"

By Gene Byrnes

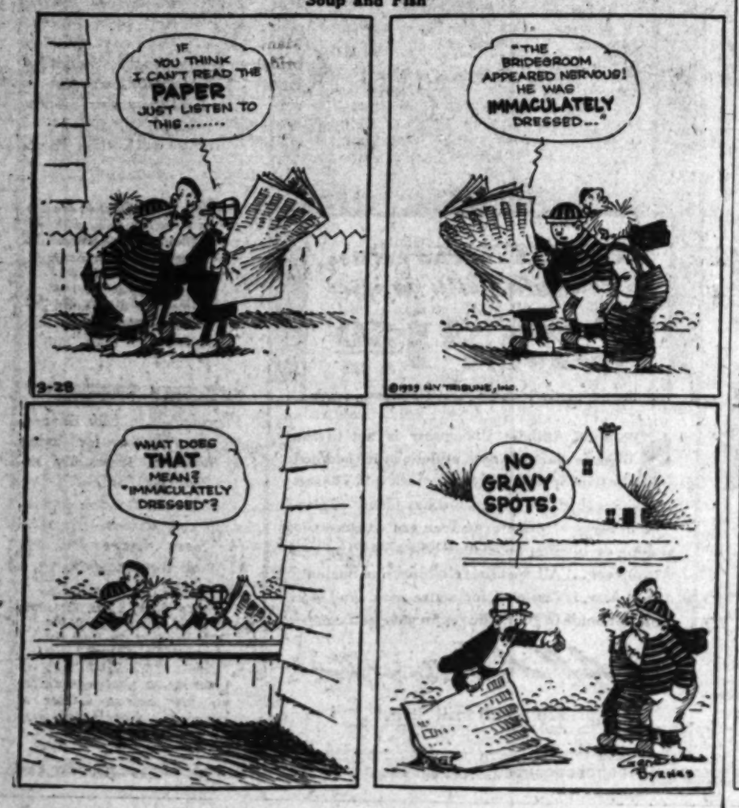
IF YOU THINK I CAN'T READ THE PAPER JUST LISTEN TO THIS.....
"THE BRIDEGROOM APPEARED NERVOUS! HE WAS IMMACULATELY DRESSED--"
3-28
©1928 BY TRIBUNE, INC.
WHAT DOES THAT MEAN? "IMMACULATELY DRESSED"?
NO GRAVY SPOTS!

PETEY—

This Is Getting Exciting

-I GUESS I'M GOING-LOOKEY FROM BEING ALL ALONE ON THIS DESERT ISLAND - I'LL SWEAR I HEARD A WOMAN SINGING IN THAT CAVE. -
BUT, IT SIMPLY CAN'T BE - I'M IMAGINING THINGS - BLOSSY IN THE BEAN -
- I'LL GO JUMP IN THE OCEAN, - A SWIM WILL BRING ME TO -
- HAVING THAT THING ON MY MIND IS A LIFE SAVER - I JUST HAD NEW IDEA - NOW FOR MY AFTERNOON SWIM

HAROLD TEEN

The Singular Sex

HAROLD EXPECTS ME TO BE MAD - I'M GOING TO GIVE HIM SOMETHING TO THINK ABOUT!
HELLO, BIG BOY! ISN'T SONIA READY FOR HER LESSON YET?
UHUMS? NOPE SHE HAD A HEADACHE!
SO SWEET OF YOU TO TEACH ALL TH' NICE GIRLS HOW TO FLY - YOU'RE DOIN GREAT THINGS FOR THE FUTURE OF AVIATION - LOLLYPOPSIE!
DOGGONE! TH' MORE EXPERIENCE I HAVE WITH WOMEN TH' LESS I KNOW ABOUT 'EM

By Sidney
THAT'S THE COMBINATION TO OUR SAFE
NO CORKY IS THEIR CHILD BUT WALT HAD SKEEZIX LONG BEFORE HE AND PHYLLIS WERE MARRIED.
JUST AS I THOUGHT! MR. WALLET HAS BEEN MARRIED BEFORE. HAS NEVER BEEN MENTIONED TO HIS THEY MUST BE KEEPING IT QUIET. THAT MAN HE WAS A GRASS WIDOWER. I WONDER WHICH ONE GOT THE DIVORCE?
Bill Conselman and Charlie
HEY, TURTLE, GET A MOVE ON—FIND A YELLOW-COLORED TAXI WITH A DRIVER. THE SAME!
I'M GOING AS FAST AS I CAN! IF YOU WANT ME TO GO AROUND TWO WORLDS, BETTER GET A BICYCLE!
By
TYPE THAT LAST LINE IN CAPITALS, MISS WINKLE! MAKE IT STRONG!
YES SIR, MR. DIBBS!
OH!!!
By C. A.
—HAVING THAT RADIO WITH ME IS A LIFE SAVER— I JUST HAD NEW YORK— NOW FOR MY AFTERNOON SWIM
By
DOGGONE! TH' MORE EXPERIENCE I HAVE WITH WIMMIN'— TH' LESS I KNOW ABOUT 'EM

G SUIT ENDS AINST LASKER

of $161,371 Given Motors Corporation

Works' Trial Preceded Decision of Judge

ction of Convicted Financier Pending

...ken three days to ...e defense in their ...ments in the five weeks' ...e Motors Acceptance Cor... suit against A. J. Lasker, former ...ident, who is facing a term of ...rs in San Quentin following ...ction on charges of ...ing Corporate Securities

...ve large trucks to take ...ge of books and papers ...

...ree of special auditors ...ed the figures to the court. ...ly less than a minute ...Judge Schmidt to ...ment in favor of $161,371.85 for ...Judge Schmidt had ...ounted losses and ...the lawyers talked.

...ker had filed three sepa... against Lasker and the ...poration, of which he ...ident. Damages totaling ...were asked, on allegations ...had manipulated his ...and made false entries.

...ed a suit for ...the Motors Accept... action, in which he is ...dividends and payment ...reserved. The suits ...a year ago, when the ...began investigating Las...

...Lasker attempted to ...$161,371. Keyes were ...ed on motion ...Monday last week. ...may be served at any ...of the District At... to prosecute them.

...n Play's ...tors to Join ...ster Pageant

...than 150 Indians and ...ers of the Mission Play ...John Steven Mc... regisseur, "The First Eas... is presented at 9 a.m. ...on the lawn of the ...Hotel in Pasadena. ...Copeland, a member of ...Play cast ever since its ...will appear in the role of ...Mr. McGroarty will di... pageant and Mrs. Mc... will have charge of the ...of the costuming.

...ionary entertainment will ...daily presentation of this ...pageant which includes ...Fray Junipero Ser... ...of his first Easter in ...wilderness.

...of Divorce ...Annulment

...Albert Martin thought that ...ht to do to free himself of ...e is prone to marry a sec... to file a suit for divorce. ...up a preacher and get ...according to the testimony ...Frances Roberson Martin ...Superior Judge Bartlett yes... ...ing for an annul... ...marriage with Martin, ...declared she wed ...Santa Ana September 16, ...that three years later she ...had not divorced his ...

...was granted the annul... ...the custody of a 3-year-...

...it Frolic ...Array Grows

...players and stage players ...added to the benefit ...Catholic Motion Pic... ...the Philharmonic Au... April 4, next.

...of new talent are Step... ...Oakland, John T. ...Sullivan, Creigh... ...Warfield, Bar... ...Fred Kelsey, Lina ...Drexel, Lowell ...Little Billy and ...

...stylists are being pre... ...celebrities. The ...Clubs are donat...

...LE TO INCREASE ...CH FARM STOCK

...to increase his flocks ...prize poultry from ...stock of 4000 to 30,000 ...Lemmle, Universal City ...has purchased 87-... ...land in Walnut Acre ...West San Fernando ...preparing to move his ...poultry to the new lo... ...addition to ...Mr. Laemmle will ...green feed, including ...at present he feeds ...day from every week.

...WINS DIVORCE ...CORNET PLAYER

...swearing that her hus... ...Linden Keyes, a cor... ...struck her, Mrs. Lola ...yesterday was granted ...Superior Judge Yank... ...declared that ...husband struck her the ...started a suit for di... ...dropped it when he ...to mend his ways. Fol... ...reconciliation, the wife ...was cruel to her again, ...suit was filed.

...CLASS CALLED

...sessions of the First Dis... ...called yesterday by Col... ...Hughes, executive offi... ...next meeting of the ...Association will assemble at ...today at the Elysian Park ...Sunday, 3140 Riverside

BROADWAY • HILL • AND • SEVENTH • "ONE • O'CLOCK • SATURDAYS"

INAUGURATION MONTH!

BULLOCK'S

Remnant Friday Tomorrow!

And now the Remnant Friday of Bullock's Inauguration Month! The supreme value day of a month of values!

These last few minutes before Easter are vitally important! There is much to be done! Therefore Bullock's Remnant Friday is indeed opportune! What savings possibilities it presents! In Silks alone there are tremendous savings to be made... Can you not see them take shape before your eyes? And in Laces...unusual particularly as this is a season for Lace! And Cottons, your Vogue has been telling you of its fashion importance since the first Southern Fashions! In ever so many things...for personal use...for the home! Fractional pricings! Very big savings! Friday...not today...Tomorrow!

Thousands of Yards of Remnants

Silks! Cottons! Woolens! Laces!

The headline feature—a great many pieces of WHITE SILKS, BLACK SILKS, PINK SILKS—in lengths appropriate for blouses and dresses. Every piece a Silk of superb Bullock quality! Also—Remnants of the season's most favored Silks. PRINTED SILKS—CINDERELLAS, TRU-HU, SPEED AGE PRINTS, and many, many others, radically reduced. The handsome rough Silks for sports frocks — RAJAH, YO-SAN SHANTUNG. Remnants of PONGEE weaves. Remnants of SATIN—CREPE DE CHINE—CREPE ROMA. At Remnant Friday prices almost unbelievably low!

Remnants in Cottons—the newest approved fabrics for Summer! Usable lengths of dress and ensemble Cottons. PIQUE, plain and printed—GINGHAMS—ZEPHYR PRINTS—DRESS LINENS, pre-shrunken types so desirable for ensembles. SILK-AND-LISLE CREPES. PERCALES — BROADCLOTHS. Remnants of VOILES, of BATISTES for soft afternoon frocks. RATINE — SATEENS — RAYON SATINS. The new CELANESE fabrics in all their diverse forms—CELANESE VOILE, SATIN, MOIRE, etc. Remnants of LININGS, of SHIRTINGS. At Remnant Friday reductions.

The light woolens so fashionable for Spring. Remnants of Woolens of haughty lineage—at Remnant prices, in unusually ample lengths. Just right for coats—for dresses—many of ensemble length! JERSEYS, both novelty and plain types, in gorgeous colorings. WOOL CREPES—the best of the TWEEDS. Smart FLANNELS. DULL SURFACED WOOLENS. TWILLS in pleasing effects. KASHMIRS in many excellent manifestations. Some very voguish BLACK WOOLS. The most desirable fabrics for Spring—at impelling Bullock Remnant Friday reductions.

Beautiful Laces in usable lengths. Laces for bridal gowns and for trousseaux. Laces for graduation frocks. For the lacy evening gowns so much in the mode! Laces for lingerie . . . for baby clothes . . . for fancy work. VENISE — CHANTILLY — ALENCON—BRETONNE Laces—exquisitely patterned in varying widths reduced. VALS and NETS, CLUNY—IRISH—FILETS. Long lengths and short lengths. Laces for innumerable uses. At Bullock's—Remnant Friday—special reductions.

Yardage Sections...BULLOCK'S Second Floor, Broadway

Other Remnant Friday Values Throughout the Store

Remnants in Trimmings

BRAIDS embroidered or beaded. Fringes. Metal braids. FUR TRIMMINGS — short and long haired furs.

At Bullock's — Remnant Friday!

Trimmings, BULLOCK'S, Second Floor, Broadway

Boudoir Boxes—65c

Specially priced! Hat boxes, glove boxes—boxes for hosiery, for handkerchiefs, for hats. Nested dresser boxes. Remnant Friday at Bullock's . . . 65c.

Art Goods . . Bullock's, Second Floor, Hill

Picnic Trays—4 for $1

Colorful wooden trays — so convenient for picnics—or for porch or beach parties. Popular for auto jaunts, too! Red, green, blue or orange. Special for Remnant Friday . . . 4 for $1.

Art Goods . . Bullock's, Second Floor, Hill

200 Corsets, $4.95

A fractional pricing for Bullock's Remnant Friday. Mostly large size Corsettes that have been priced much, much more! Remnant Friday, $4.95.

Corset Section, BULLOCK'S, Fourth Floor, Hill

100 Girdles at $3.95

Mostly small sizes. Very fine garments of imported design and creation. A number of styles, exquisitely constructed. Remnant Friday, $3.95.

Corset Section, BULLOCK'S, Fourth Floor, Hill

200 Brassieres, 75c

A fractional pricing on brassieres of many types and fabrics. Uplift Brassieres included. Remnant Friday at 75c each.

Corset Section, BULLOCK'S, Fourth Floor, Hill

Outsize Gowns, $1.75

Women's Philippine Gowns of fine soft nainsook in flesh shade. These with touches of hand embroidery. Out-sizes 18 to 20. Remnant Friday pricing, $1.75.

Lingerie, BULLOCK'S, Fourth Floor, Broadway

Crepe Pajamas, $1.75

Women's cotton Pajamas of Windsor Crepe in pastel shades, Remnant Friday priced, each, $1.75. Exceptional for Easter gifts!

Lingerie, BULLOCK'S, Fourth Floor, Broadway

Chemise and Bandeau—Sets, $2.25

Crepe de chine Chemise and Dance Sets in an odd collection of styles, colors and sizes, Remnant Friday, fractional pricing, $2.25.

Lingerie, BULLOCK'S, Fourth Floor, Broadway

Pongee Slips, $1.95

A fractional pricing on Pongee Slips in natural color, hand embroidered. The slip that wears so well! Sizes 34 to 44. Remnant Friday, $1.95 each.

Lingerie, BULLOCK'S, Fourth Floor Broadway

Sweaters, Skirts, $3.50

A before Easter Remnant Friday! How opportune! Women's smart wool Sports Skirts and Sweaters. Fractionally priced, $3.50 each.

Broadway Elevators to Sweaters, Skirts BULLOCK'S Fourth Floor

1000 Pillow Squares

. . . your opportunity to select lovely fabrics in Pillow Squares at a mere fraction of their usual prices! 1000 Remnants of Fine Damasks, Velours, Brocades, Tapestries, Chintzes, Cretonnes and Silks in sizes suitable for pillows.

. . . also for Remnant Friday . . . 3000 pounds of 100% pure Kapok in sanitary cartons at much less than the usual price.

Kapok! 40c lb.

. . . 3000 Drapery Remnants, Curtains and Upholstery fabrics. Many full curtain lengths! Drastically reduced Friday.

Draperies, BULLOCK'S, Sixth Floor, Broadway

Reed Furniture Reduced!

—8 Stick Reed Tables, floor samples at Remnant prices Friday!

—Modernistic nest of tables and Cactus stands greatly reduced.

—Odd Fibre Desk Chairs and wooden chairs, odd fibre end tables, substantially reduced.

Also natural reed Cedar Chests—7 to go Friday at a reduced price!

Reed Furniture . . . BULLOCK'S, Sixth Floor, Hill

Furniture Reductions!

25 Solid Mahogany Octagonal Tilt-top Tables. $9.75.

25 Solid Mahogany Round Tilt-top Tables $9.75.

25 Windsor Arm Chairs, exceptional indeed at this low price—$5.85.

25 Windsor Side Chairs also wonderful values at $3.75.

Furniture . . . BULLOCK'S, Seventh Floor

Slips, Red, Green, $2.25

Costume slips in dark green and red crepe de Chine. Therefore this fractional pricing on Remnant Friday, at $2.25 each! Pongee Slips $1.95; sizes 34 to 44.

Lingerie, BULLOCK'S, Fourth Floor, Broadway

Slips, Gowns, $3.75

Crepe de Chine with lace—Crepe de Chine without lace. Slips made in the Bullock way. Gowns with details specifically Bullock's. Fractional pricing, $3.75.

Lingerie, BULLOCK'S, Fourth Floor, Broadway

Rayon Underthings

Rayon Bloomers, plain or fancy . . . $1. Chemise . . . $1. Chemise, with Bloomer or loose knee . . . $1.95. Gowns, of beautiful quality Rayon in choice of 5 colors . . . $1.95.

Pajamas, splendid quality and very attractively made . . . $1.95.

Rayon Underwear, Bullock's Fourth Floor, Broadway

Glove Silk Underwear

Luscious underthings of fine Glove Silk—at Remnant Friday reductions. Vests at half price! Vests of Glove Silk and Rayon mixture, called "Rai-Nese" . . . $1.45. Bloomers, $1.95.

Glove Silk Underwear, Bullock's Fourth Floor, Broadway

Rain Coats at Half

*Collegienne Rain Coats of rubberized quality. These in bright colors, if you wish. A time to save tremendously, for half price Remnant Friday.

Hill Street Elevators to *Collegiate Shops, BULLOCK'S, Fourth Floor

Lamp Shade Papers, 25c, 35c, 50c

Fractional pricing. Lamp Shade Paper, pleated evenly. This makes lamp shade making so easy! Parchmentized and plain papers. Many colors. Widths suitable for bridge or junior lamp standards. Lamp shade lengths, enough to make a lamp shade, at 25c, 35c, 50c each.

Oriental Wrappings, BULLOCK'S, Fourth Floor, Hill

Reductions On Odd Rugs

. . . a variety of odd pieces of many different types and sizes. Remnants of Carpets!

. . . Mosul Rugs . . . a special group, specially priced $22.50.

Rugs, Bullock's, Sixth Floor, Hill

Silk Lamp Shades!

Floor samples . . . Silk Shades, beautiful silk Shades for living room or boudoir, drastically reduced for Remnant selling!

From small 6 inch Boudoir shades to large 20 inch shades. In some instances these shades are less than half their former prices . . . many are half!

Lamps, Bullock's Sixth Floor, Broadway

Boys' Shirts, $1

An opportunity to purchase splendid shirts just before Easter at Remnant prices. For Easter outfits. For Gifts, $1 each.

Broadway Elevators to Store for Boys, BULLOCK'S, Fifth Floor

Now You Can Have That Fresh Corn Flavor the Year 'Round

We bred a new variety of seed to give you this more delicious corn

DEL MAIZ
The New Sweet Corn

Each ear is carefully inspected

It was the only way to accomplish the desired result. Growing and packing methods of the old-established varieties of corn, had reached the limit. To get a better corn, we had to evolve a distinctly new breed. It took 12 years of intensive seed culturing before we obtained the perfect new corn we sought.

Now it is yours to enjoy, as you've never before enjoyed a canned corn. That tasty, fresh corn flavor that is so unique—the absence of cob and other tough particles—the tall DEL MAIZ kernels prevent that, as they permit a full, clean cut, and oh, what delicious morsels they are, embedded in the rich corn cream!

And every can of DEL MAIZ is identical. Our different system of growing and packing insures that. We alone own the seed. It is grown under the supervision of our own experts. Each ear is carefully inspected and washed in clear running water. Every batch tested in our laboratory and all packed in sanitary enamel-lined tins.

No wonder it is so delicious, and delights everyone as no canned corn ever did.

Leading grocers handle DEL MAIZ. Get *your* can today and a FREE booklet of a dozen delicious DEL MAIZ recipes.

DEL MAIZ is grown and packed only by the
MINNESOTA VALLEY CANNING COMPANY
Le Sueur • • Minnesota

NEIGHBORHOOD STORES FOR SALE—
all kinds, large and small, every day in Times Want Ads

Planning on Moving —Now or Soon?

YOU'VE picked a good time—for rental offerings in The Times were never more attractive. —Rooms—apartments—flats —houses . . . anything you wish!

Check down today's rental columns. You'll find this time-saving method cuts the house-hunting job square in half!

Times Want Ads
World's Greatest Want Ad Service

Of Interest to Women.

Home Hints Entertainment — Shop News Timely Topics

SOCIETY

BY JUANA NEAL LEVY

Wilshire Boulevard Congregational Church was the scene last evening of one of the loveliest of the spring weddings when Miss Martha Louise Locke, daughter of Mrs. Edmund Locke, became the bride of Theodore Kinne Shoenhair, the ceremony being read by Dr. James Hamilton Lash assisted by Dr. Harper in the presence of a host of relatives and friends. The church was lovely in its decorations of a profusion of white blossoms and ferns, clusters of fleur de lis attached to the pew posts by broad white satin ribbons.

Robinson Carr Locke gave his sister in marriage.

The bridal gown was of white satin with long sleeves and panniers, the veil of Brussels pointe lace being held in place by a pearl headdress. She carried white orchids and lilies of the valley.

Miss Maxine Shoenhair assisted as maid of honor in a gown of orange chiffon with tulle turban of the same shade, carrying an arm shower of flame-colored sweet peas.

The other attendants wore frocks of chartreuse chiffon, Mrs. Everett Morris (Patricia Carr,) cousin of the bride, in the deep green shade while Mrs. Edmund Locke, Jr., (Elizabeth Brown,) was in the chartreuse shade, Mrs. Robinson Carr Locke (Elena Vervena,) in a slightly deeper yellow shade of chiffon and Mrs. Ivan C. Tagert (Enid Wall,) matron of honor, was in the pure yellow chiffon, all wearing tulle turbans to match and carrying armfuls of spring blossoms, daffodils and purple iris predominating.

John Mothershead of Pasadena served Mr. Shoenhair as best man while Willard Mullen, Warner Henry, George Shoenhair, Edmund Locke, Jr., Albert Huneke and Robert Ackley ushered.

A reception at the home of the bride's mother in Beverly Hills followed the ceremony. Here a spring motif was charmingly carried out in the decorations, great baskets of blossoms and foliage being placed about the rooms, while in the drawing-room where congratulations were offered the bridal party stood before a mantel banked with roses and lilacs. The lining-room was alcoved in ferns and palms and the table was massed with white rosebuds and maidenhair ferns.

Mrs. Locke received her guests in an orchid beaded chiffon gown and at the church wore over it a deep purple velvet wrap.

Mrs. Shoenhair was graduated from Miss Orton's school here and later from Martha Washington Seminary in Washington, D. C., while Mr. Shoenhair is completing his course in law at Stanford and until his graduation they will make their home in the north Mr. Shoenhair, son of Mr. and Mrs. George Shoenhair of Kings Road, is a member of Delta Kappa Epsilon Fraternity.

Junior League Activities

The 13th inst., Los Angeles Junior League held a meeting and made its first arrangements for the Fifth Annual Flintridge Horse Show, the date being May 24 and 25. It will be held on the grounds of the Flintridge Riding Club as in previous years. The Junior League Gift Shop, 3111 West Sixth street, is to be headquarters for the show. Reginald Johnson is president of the Horse Show while I. Graham Pattinson is treasurer and the executive committee includes Wilbert Morgrage, Robert L. Leonard, Karl Von Blatten, Roy Downer Bayly and Robert Jackson. The executive committee of the Los Angeles Junior League includes Miss Mabel Seeley, Mrs. E. S. Dulin, Mrs. Charles Gardner Bullis and Miss Alice Hicks.

Children's Party

Mr. and Mrs. Louis Blake Hays of Pittsburgh entertained a group of children at the Hotel Maryland, where they are passing several months, Monday afternoon, the event being the joint celebration of the birthday anniversaries of their two children, Carol Adair Hays, 3 years of age, and Howard Hays, 1.

The party took place in the grill, where a magician entertained the children before supper. There also were motion-pictures. A huge Easter bunny carrying a pack filled with favors centered the blue-covered supper table. Easter favors in blue, pink and silver were arranged at each place and huge balloons in clusters were atched to near-by pillars.

Seated at the supper table were the little host and hostess, Howard and Carol Hays, LaRue and Dickey Mershon, Edith, Anne and Jean Stuart of Flintridge, Evelyn and Barbara Downing of Beverly Hills, Josephine and Eleanor Wyatt, also of Beverly Hills, Rosemary Marney, Betty Nickerson, King Pitcher and Joseph and Karl Eisinger of St. Paul. Mr. and Mrs. Hays had a group of friends at an adjoining table.

Wedding Announced

Mr. and Mrs. Lawrence Milton Brown announce the marriage of their daughter, Annie McKay McHose, to Monroe Lyre Pinckard, Saturday, the 23rd inst.

Enjoyable Affair

Mrs. Adele Trowbridge Perry entertained at her home, 1810 Westmoreland Boulevard, recently, in honor of her pupils from the college of music, University of Southern California, where she is professor of piano and chairman of the normal methods department.

Those present who participated in the musical program included Misses Sarah Donley, Gwendolyn Barker, Ruth Goto, Helen Matson, Eleanor Miracle, Golde Holzman, Dorothy Oliver, Vova Reeder, Marie Kelke, Edythe Striekling and Mrs. Frances Wells.

Several Affairs

Oscar Seagle, baritone, who, with Mrs. Seagle, is here from New York, is being entertained extensively by Hollywood friends. Mr. and Mrs. Seagle were guests of honor Monday at a luncheon given by Dr. and Mrs. James Percy at the Mary Louise Tea Room. Places were laid for Mrs. C. C. Tatum, Mrs. Daisy B. Coates, Mr. and Mrs. A. Neal of Cleveland, Mr. and Mrs. John Boles, Baroness V. Pasthory, Mrs. Tomlinson, Mrs. Stanley, Mrs. Pauline Gold, Miss Frieda Peycke, Mrs. Estelle Heartt-Dreyfus, Mrs. Bertha Vaughn and Mrs. Sylvester Weaver.

The Seagles were honored at a meeting Tuesday of the Euterpe Club of Hollywood.

Accompanied by the John Boleses, Mr. and Mrs. Seagle motored to Santa Barbara recently, where they were the house guests of Mrs. William T. Carrington.

Mrs. Bertha Vaughn was hostess to the Seagles Sunday at a smart dinner at the Women's Athletic Club. Guests were Mr. and Mrs. Frank Seaver, Mr. and Mrs. Charles Bowes, Mrs. Pauline Gold and Mr. and Mrs. John Boles.

Betrothal Announced

A romance of the golf links was revealed at a colorful bridge luncheon given last Saturday afternoon at the California Country Club when announcement was made of the engagement of Miss Hazel Converse, daughter of Mr. and Mrs. F. W. Converse of Orange Drive, Hollywood, to F. M. Slade, son of Mr. and Mrs. S. E. Slade of Los Angeles.

Miss Converse and Mr. Slade are well known to golfers of Southern California, both being members of the women's and men's golf teams respectively of the California Country Club. The bride-elect attended the University of California at Los Angeles and is a member of the Kappa Alpha Theta Sorority, while Mr. Slade is an alumnus of Stanford, belonging to Beta Theta Pi Fraternity.

The luncheon Saturday was a charming affair to which sixteen close friends of Miss Converse were bidden. The motif of yellow, white and green was carried out in the menu as well as in the table decorations. A white organdie cloth, over yellow, was sprayed with orange blossoms and maidenhair ferns. Tall tapers of yellow in crystal holders wound with fragrant plum blossoms, adorned the table and illumined the miniature bridal party which paraded down the center. A herald, carrying a banner on which were the names of the bride-elect and her fiance, headed the procession followed by the miniature bridegroom and his bride, dressed in white lace and pearls. The maid of honor and four Dresden bridesmaids all were gowned in various shades of yellow taffeta hand-painted in modern flowers of deeper yellow tones. Bride and bridesmaids carried orange blossoms tied in yellow and white tulle, draped from one to another and forming a sort of chain. Place cards for the guests were especially painted bridesmaids, while the place of Miss Converse was marked by a card representing a beruffled bride. The wedding will take place in May.

Assisting Miss Converse receive were her mother, and her sister, Miss Eileen Converse. Guests included Mmes. S. E. Slade, G. W. Maxon, Joseph Horton, James Lloyd, Fred Jordon, Marie Espeset, and Misses Maxine Converse, Margaret Trimble, Dorothy Graines, Ann Fontron, Elizabeth Heineman, Ruth Collins and Marian Terrell.

For Distinguished Visitors

In honor of Mr. and Mrs. Karl Krueger of Seattle, Mrs. George Leslie Smith is entertaining with a dinner at the Women's Athletic Club Sunday evening. Mr. Krueger is conductor of the Seattle Symphony Orchestra and will be guest conductor with the Philharmonic Orchestra of Los Angeles for several performances. Guests are to include Mr. and Mrs. Thilo Becker, Mrs. Samuel Puterbaugh, Miss Elizabeth Puterbaugh, Mr. and Mrs. Bjorn Poss, Mr. and Mrs. Grove Chester Fiske, Miss Eleanor Stearns, Mr. and Mrs. William F. Stearns, Mr. and Mrs. Charles A. Dodge, Mr. and Mrs. Charles Henry Thompson, Mr. and Mrs. R. D. Shepherd, Miss Jean Hill, Mr. and Mrs. Carl Fix, Mr. and Mrs. Pietro Cimini, and Mr. and Mrs. Krueger.

Wedding Date Changed

The wedding of Miss Katherine Earle, daughter of Mr. and Mrs. Edward Kendall Earle of Coronado, and Lieut. Sherman Everett Burroughs, U.S.N., has been changed from April 10 to April 6, the ceremony taking place at 8:30 p.m. in Christ Church, Coronado. Lieut. Burroughs is stationed aboard the U.S.S. Saratoga.

An Appetizer

Like a cocktail, H. P. gives zest to your appetite — but with no regrets. A thick, savory blend, it lends a tasty tang to Meats, Fish, Salads. It's aged! For free H. P. Recipe Book, address Parrott & Co., Los Angeles, Cal.

H. P. SAUCE
London's Favorite

Your grocer is wise about flavor.

He knows good products every time.

Ask him about Heinz Tomato Ketchup.

He will tell you it has the real tomato flavor that brings new pleasure to every day foods.

Try it. Taste it. See how good ketchup can be.

HEINZ Tomato Ketchup
RICH WITH JOYOUS FLAVOR

Mrs. Guy U. Purdy

National Contract and Auction Bridge Authority, completing a tour of America's famous Hotels, will give a series of

Demonstration
CONTRACT
Bridge Games

Beginning Wednesday Evening, April 3

Hotel Del Mar
Del Mar, Southern California

Plan now your spring vacation at Del Mar. Enjoy both rest and recreation. Del Mar was never as beautiful as right now.

21½ hours by motor south of Los Angeles on main Coast Highway. 2 hours by Santa Fe.

Reservations Los Angeles office, TRinity 3161. Or thru Barker Bros., FAber 3333.

HOSTESS, HONOREE AT DANCE

Recently Married Couple Entertained

[Boye Studios]

Mrs. Sherwood Kinney and Mrs. Clarence B. Conlon

ONE of the lovely affairs of recent date was the dinner dance with which Mr. and Mrs. Sherwood Kinney entertained Saturday evening at the Biltmore honoring Mr. and Mrs. Clarence B. Conlon (Cora Boettcher) who have just returned from their wedding trip, and are at home to their many friends here at 1416 Kings Road. The wedding took place in Phoenix and Mr. and Mrs. Kinney were the only attendants at the ceremony. Assisting the hosts in receiving their guests were Mrs. Clara Tousley, Mrs. Jack Gerety and A. A. McDowell.

GUIDING YOUR CHILD

STUDYING HIS FAULTS

By Mrs. Agnes Lyne

When her cake turns out badly the good housekeeper tries to find out whether she used too much flour or too little shortening, whether it was the mixing or the baking that caused the trouble. The next time she bakes a cake she will profit by the experience of her former failures.

Yet when a child is naughty, bad tempered or nervous, we are likely to apply a remedy without first trying to find the cause. We do not often bring to bear on the problem of our children's misbehavior half the thoughtful analysis which we focus on discovering the reason for an unsuccessful cake. We tend to use again and again a method which already has proven itself ineffective.

Nothing could be more silly than our almost universal use of the method, suggested by Gilbert and Sullivan in their merriest moments, of "making the punishment fit the crime."

Does Tommy lie? Then punishment is not the automatic answer. We must try to find out which one of the many brands of lying is Tommy's. Why does he do it? Is it to get something he wants, or are his lies of the fantastic, boastful variety? Does he lie to get out of punishment, or generally to avoid the unpleasant? With each child each one of these motives would call for different treatment. And so it goes with all the naughty, difficult, baffling things our children do.

It is worthwhile to study the faults of your particular child. Try always to see what satisfaction he is getting out of his naughtiness and then try to help him get that satisfaction in an acceptable way. The battle between parents and children used to be thought of as a battle of wills. Today it may be thought of as a battle of wits in which both parents and children may win, for insight makes it possible for children to be happy at the same time that they are learning to be good.

BRIDES-TO-BE GET COOKING POINTERS

With June, the month of brides, closely in the offing, the fifth annual food and household show to be given April 22 to 27 in the Ambassador Auditorium, yesterday was made to include a special department for the inexperienced cook. An engagement ring, according to the plan, will be the identification required of girls seeking to learn rudiments of home culinary work. E. G. De Stauts, secretary of the Southern California Retail Grocers' Association, said estimates are that more than 500 Southern California girls, engaged to be married and expecting soon to set up housekeeping, will avail themselves of the food show opportunity to learn to cook.

Sticky Marshmallows

Have a bowl of hot water handy before trying to cut marshmallows. Then use the kitchen scissors, dipping them into the hot water as soon as the marshmallows are inclined to stick. You will find it an easy job if this is done.

Caswell's NATIONAL CREST **Coffee**

You will enjoy it's delicious flavor

An Order by Telephone will bring Prompt Delivery

Telephone
WEstmore 4086

1,800,000 cups were served at the PANAMA-PACIFIC International EXPOSITION

...n.

Shop News Timely Topics

...T DANCE

...Entertained

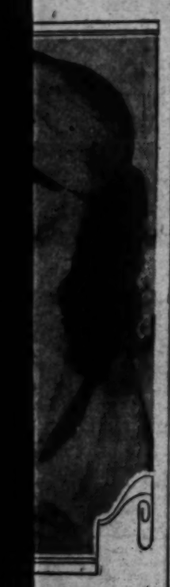

[Boye Studios]

B. Conlon

...ome to their many ... 1416 Kings Road. ...t place in Phoenix ... Kinney were the ... at the ceremony. ...ests in receiving ... Mrs. Clara Tou... Gerety and A. ...

...d from one to an... ...g a sort of chain. ...the guests were es... ...bridesmaids, while ...s Converse was ...rd representing a ... The wedding will ...y.

... Converse receive ..., and her sister, ...urse. Guests in... ... E. Slade, G. W. ... Horton, James ...on, Marie Exposet, ...e Converse, Mar... Dorothy Graines, ...lisabeth Heineman, ... Marian Terrell.

...NG YOUR ...ILD

...HIS FAULTS

...Agnes Lynn

...e turns out badly ...aper tries to find ... used too much ...shortening, wheth... ...ing or the baking ...trouble. The next ...cake she will profit ... of her former fail...

...id is naughty, bad ...rous, we are likely ... without first try... ...cause. We do not ...ar on the problem ... misbehavior half ...alysis which we ...ng the reason for ...ake. We tend to ...in a method which ...en itself ineffec...

...e more silly than ...mal use of the ... by Gilbert and ...merriest moments. ...unishment fit the ...

...? Then punish... ...utomatic answer. ...rd out which one ...nds of lying is ...es he do it? Is ...ng he wants, or ...e fantastic, boast... ...he lie to get out ...generally to avoid ... With each child ...e motives would ... treatment. And ...all the naughty, ...things our chil...

... to study the ...icular child. Try ...t satisfaction he ... his naughtiness ...ip him get that ... acceptable way. ...en parents and ...e thought of as ... Today it may be ...battle of wits in ...n and children ...ni makes it pos... ... to be happy at ...t they are learn...

...E GET ...E POINTERS

...month of brides, ...g, the fifth an... ...ehold show to be ... 27 in the Am..., yesterday was ... special depart... ...perienced cook. An ...ecording to the ...identification re... ...g to learn rudi... ...linary work. E. ...cretary of the ... Retail Grocers' ...timates are that ...thern California ...be married and ...et up housekeep... ...emselves of the ...mily to learn to ...

...marshmallows ...ot water handy ...t marshmallows. ...en scissors, dip... ...hot water as ...mallows are in... ...u will find it an ...done.

The New in Stores & Homes

Novelties, Ideas, and Suggestions

By OLIVE GRAY

Are we "More deadly than the male"? That unknown author who said so, may have been right in some places—for you suppose?

If, by "more deadly" he meant more subtle, more thoughtless, in some cases, I am ready to concede he was right. Observe women on street cars. It is to own that too often they are careless of the rights of others. A woman with a small child, below [illegible] often will allow a full-grown the lap-sized one, while elders, sometimes elderly, crippled, stand precariously. Often, also, a [illegible] woman will compel some to squeeze past her to when by a slight movement she could make the [illegible] corner comfortable and [illegible] inconvenience to [illegible] Nearly always a woman make another move—the other hand, when [illegible] there are plenty of seats available. All discourtesies, if [illegible] worse.

Lace and Laced

With the ever-gaining lace frocks, another kind of ones are gaining favor. lacing, fashioned from Middy laces, similar to time shoe strings. These ored place in lending the touch to dresses and Usually the "lacings" are in vivid contrast to ment which they adorn—white, or bright red or the popular crimson white. Such lacing fasten or seems to blouse from neck-line to across the hip-line, or to overlap the side, or of the skirt—sometimes in a single garment or

The "No" Costume

"No" back, "no" stockings. Truly the "No" it, for the coming season.

The White of It

In the coat composite—white—often the white is the collar which is likely to be tall-less ermine.

Rickshs for Books

For an Easter gift, to grown-up, a rickshs filled books, is a clever and fabric Japanese, is little books, similarly book for some personal keep accounts, to hold or 'phone numbers, or is date of some particularly ing event.

Hat Witchery

A bewitching hat of horsehair, has a broad brim and is simply bound velvet ribbon in the braid, rather short bow at one side. At the velvet ribbon, is quet of hand-made —baby buds, forget-a hint of foliage—bouquets employed by in their adorable frocks

She Smoked and Chewed

Quite a feat, I thought watched a girl in a car traffic-halted, ing, chewing companion, all at worthy of a more it would seem; for business mind which things at once. But was only gum—yet manage to retain it. Of course, we all talking can be cert with any other

Did You Observe?

If you attended the Fashion Show, I hope fail to observe that in shell pink satin, breadths of the skirt scintillant straw? Quite placing of the trimming rectly at the back of ness.

Parisian Where

Always thoughtful for one of our stores—learn which one—had service in Paris to the French capital everything which during a stay there. modations at this quarters are: companions or American coffee, milk, etc., sending bon voyage kets, locating friends port information and advice as to schools, tors, opticians, hairdressers, curists, addresses of churches, dispensaries, advice, rail and steamship and sight-seeing ter tickets and reservations, accommodating service in itself all your steps and all your questions will answer, freely.

Of Interest to Women

Club & Society — Health & Fashions

HEALTH and DIET ADVICE

By Dr. Frank McCoy

Author of "The Road Map to Health"

In writing will answer personal questions on health and diet, addressed to ...e of the Los Angeles Times. Enclose stamped, addressed envelope for reply.

HOW TO SHAMPOO

...y diseases of the scalp and ...r caused by a lack of cleanli... ...ck of care in shampooing. ...and dirt collect readily upon ...ir and work down into the ... choking up the pores. When ...alp is in this condition, it ...ay for infections to de... ...the cure of almost any in... ...of the scalp and hair is ...ortant upon cleanliness ...e use of antiseptics or lo...

...people realize the necessity ...the body clean for health ...y do not realize that it is ...portant to keep the scalp ...y healthy. Most people ...both daily or at least twice ...but few people wash their ...more than once or twice a ...because they do not realize ...e process of doing so, or they ...think that it dries out the ...or causes a cold.

...ve that when a shampoo ...erly used, the natural oil ...hair may be removed and the ...comes dry, but this will never ...the right method of sham... ...d. Whenever possible, ...water or rain water should ...for washing the hair, as ...of them dissolves the dirt ...more than ordinary water. ...should be first moistened ...water and then thor... ...lathered with a good toilet ...shampoo. The hair should ...rinsed and the scalp mas... ...gently, then all of the soap ...rubbed out. Repeat this ...with the soap, then wash ...hair again and rinse well ...water to which some ...has been added. Next, ...hair thoroughly, using a ...towel and if possible, ...or the heat from a ...heater, waving the hair ...from under the heat.

...the hair has been dried, ...a spoonful of coconut oil, ...or some other vegetable ...the palms of the hands ...gently massage this into ...and hair roots. This will ...her coating of ...that which has been ...and in this way the ...is restored. The appear... ...be still further improved ...the same reason as ...of a polish to your ...or to your automobile. ...may should be rubbed ...for several minutes and ...of oil should be removed ...clean towel.

...have any disease of the ...or dandruff, this wash... ...of the hair should ...every day or every oth...

QUESTIONS AND ANSWERS

Tuberculosis of Spine

Question: R. J. writes: "The beginning of December I noticed a small lump on the spine of my little 4-year-old boy, between the shoulders, and after an X-ray the doctors declared it tubercular. As I have much faith in you and your work, I am writing to ask if there is anything to be done in this case in the way of diet and treatments. And is there a possibility that the lump could be only a growth of some kind, as there is no tuberculosis in the family on either side.

Answer: There is some similarity between tuberculosis of the spine and arthritis of the spine, but, of course, your doctors should be able to make a better diagnosis with their personal examination than I can guess at through correspondence. The treatment in either disorder should be principally through diet and certain physiotherapy treatments.

Chili Con Carne

Q.: J. L. asks: "What is your opinion of chili con carne? I am very fond of this and other Mexican dishes. I am in good health except that I have quite a large amount of gas."

A.: Chili con carne is a Mexican dish composed chiefly of ground-up dried pink beans, dried chili peppers, garlic and various spices cooked together. I am unable to recommend it as an article of food because of the irritating spices which it contains and because dried beans are rather difficult to digest and produce a large amount of gas with most people.

Nervous Heart

Q.: R. H. K. writes: "The doctor says I have a nervous heart. What is the cause and is there any cure?"

A.: This usually means that the heart beats too rapidly. Where there is no valvular trouble, this is generally caused through overexcretion of thyroxin; which is the active principal secreted by the thyroid gland. Excessive gas pressure can also make the heart beat rapidly at times. The term "nervous heart" is unsatisfactory and carelessly used by many physicians for want of a better diagnosis.

[Copyright, 1929, by Bell Syndicate, Inc.]

CHEF WYMAN'S RECIPES

Every Tuesday and Friday at 1:30 o'clock Mrs. A. L. Wyman will conduct a free class and demonstration of good cookery in the lecture room of the Southwest Building, 130 South Broadway.

MACARONI MOUSSE

One cupful of uncooked macaroni broken in small pieces, one and one-half cupfuls of scalded milk, one cupful of soft bread crumbs, one-fourth of a cupful of butter, one chopped pimiento, one tablespoonful of chopped parsley, one tablespoonful of chopped onion, one teaspoonful of salt, one-half cupful of grated cheese, three eggs, one teaspoonful of paprika. Cook the macaroni, drain, pour cold water through it, pour the scalding milk over the bread crumbs, add the melted butter and other ingredients. Lastly add the well-beaten eggs, pour over the macaroni, combine thoroughly, pour into a buttered baking dish, set in a pan of hot water and allow to cook for thirty minutes.

BEEF TONGUE

Cover a trimmed fresh beef tongue with cold water, to which has been added a tablespoonful of lemon juice, two or three whole cloves, a slice of onion and a bay leaf, allow to stand for two hours, drain, place in a saucepan, cover with cold water, and boil until tender, salting during the last hour of boiling. Plunge into cold water, peel off the skin, place on a platter, cut in slices, and pour over a piquante sauce.

PIQUANTE SAUCE

Place in a saucepan two tablespoonfuls of butter, and the chopped white part of twelve young green onions, stir and cook until the onions are a light brown. Add four tablespoonfuls of vinegar, and reduce one-half. Add four tablespoonfuls of stock and four tablespoonfuls of flour, stir and cook until brown, then stir in one cupful of the stock, and allow to boil for ten minutes. Strain through a sieve, add two tablespoonfuls of capers, two tablespoonfuls of chopped sour pickles, and one tablespoonful of grated lemon rind.

MOCHA CAKE

Beat half a cupful of butter to a cream and beat into it one cupful of sugar, beat until smooth, add half a cupful of strong black coffee, sift two cupfuls of flour with two and one-half teaspoonfuls of baking powder, beat into the butter mixture, add half a teaspoonful of vanilla extract, and fold in the stiffly beaten whites of four eggs; place in oiled and floured layer cake tins and bake in a moderate oven, cool, spread between the layers and over the sides a mocha frosting.

MOCHA FROSTING

Beat half a cupful of sweet unsalted butter to a cream, beat into it slowly two and one-half cupfuls of sifted XXXX sugar, two tablespoonfuls of vanilla extract, beat well, add four tablespoonfuls of strong black coffee and work until smooth.

Mrs. Wyman does not reply to letters, but requests for recipes are answered in the department, PRACTICAL RECIPES, published every Tuesday.—(All rights to reproduce reserved by A. L. Wyman.)

Safety First

One cook puts an old plate in the bottom of the saucepan when boiling a pudding in a cloth, so the pudding cannot stick to the bottom of the pan and burn.

OUR BABY AND MINE

[illegible] will be glad to answer [illegible] pertaining to baking and [illegible] to this department. [illegible] of baking a perfect cake, [illegible] the child from [illegible] for the new baby, [illegible] menus, [illegible] [illegible] [illegible]

Col. Lindbergh "Honeymoon Plane" at Glendale Airport, Rumor Sa

Col. Lindbergh and His Prospective Bride Will Honeymoon in the giant trimotor plane City of Columbus, which is Lindy's office, according to persistent rumor at Maddux Air Line hangar here where the plane is now stored. The above photos, taken yesterday at the flying field, show interior and exterior views of asserted "honeymoon plane." (Times photos.)

Grapes May be Kept Fresh for a Year through new freezing process of packing which California growers are utilizing for the first time this season. Josephine Monahan is here shown with fruit prepared by new process for shipment to Shanghai, Manila and Singapore. (P. & A. photo.)

Intrusted With the Mission of Preventing International Complications Mexican border, this troop of United States Cavalry is keeping a w... developments in the vicinty of Naco, Son., where a clash between ... rebel Mexican forces appears imminent. It's a pleasant change from ... routine for these riders. (A. P. photo.)

Suffering Was Materially Alleviated in flooded sections of the South through the use of airplanes in getting food, clothing and medicine to victims isolated by high waters. Photo shows workers loading plane at Montgomery, Ala., for mercy trip. (A. P. photo.)

It's Difficult Task to keep track of Sandino, the Nicaraguan rebel, American marines have found. Senora Sandino (above) seconds the motion. (A. P. photo.)

Garters Will Stay, even if the current vogue for sun-kissed limbs banishes stockings. Amo Ingram will display new tan styles at Ocean Park Pier Pageant of Fashions Sunday.

The Healthy Blood of Tom Kane, ferryboat deckhand, courses through the veins of many New York society women. Kane has submitted to more than 100 blood transfusions. (P. & A. photo.)

Colorful Bask Model of printed batiste and crisp organdie in rose shades is the one Anita Page shows here. Black pipings trim collar, pockets and scalloped hemline.

Among the Many Unpleasant Jobs recently called to attention is that of Miss Bobbie Todd who will wrestle a full grown tiger twice daily for some time to come as a member of the Al G. Barnes circus troupe to be seen here for nine days beginning April 6.

Another Unit Has Been Added to Civilian Flying Force of the United States the organization of the Hollywood American Legion Aero Club boasting a ... membership of twenty-five air-minded veterans. Donavin Miller (standing ... from left in this photo) is president, and Abe Roth, well-known local ... is vice-president of organization.

Where Do We Go From Here, Gang?—President Hoover's decision to abandon the Presidential yacht Mayflower is received by the crew with anything but acclaim. The gobs will all go back into the regular navy and the Mayflower was a soft berth, mates. (A. P. photo.)

HIGH LIGHTS IN HISTORY 1300

The Story of the World War
70—Bulgaria Enters the War.

by J. CARROLL MANSFIELD

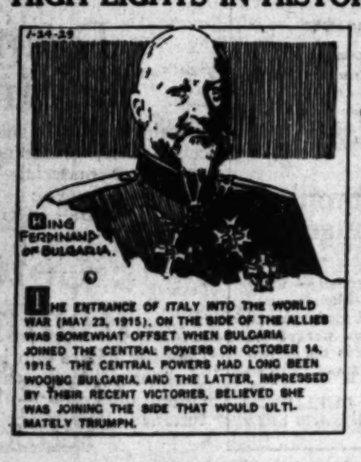

THE ENTRANCE OF ITALY INTO THE WORLD WAR (MAY 23, 1915), ON THE SIDE OF THE ALLIES WAS SOMEWHAT OFFSET WHEN BULGARIA JOINED THE CENTRAL POWERS ON OCTOBER 14, 1915. THE CENTRAL POWERS HAD LONG BEEN WOOING BULGARIA, AND THE LATTER, IMPRESSED BY THEIR RECENT VICTORIES, BELIEVED SHE WAS JOINING THE SIDE THAT WOULD ULTIMATELY TRIUMPH.

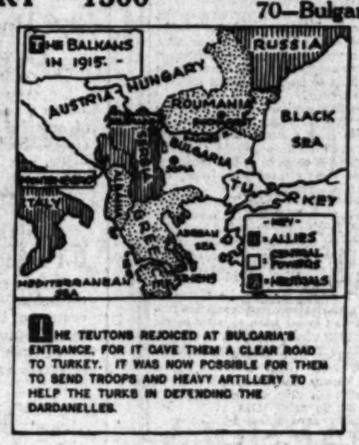

THE TEUTONS REJOICED AT BULGARIA'S ENTRANCE, FOR IT GAVE THEM A CLEAR ROAD TO TURKEY. IT WAS NOW POSSIBLE FOR THEM TO SEND TROOPS AND HEAVY ARTILLERY TO HELP THE TURKS IN DEFENDING THE DARDANELLES.

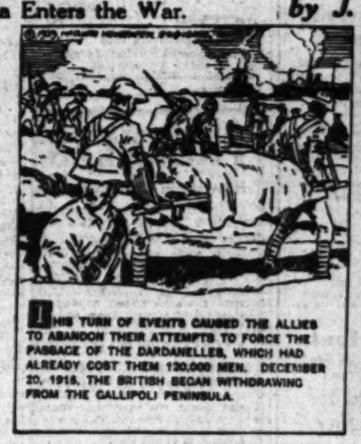

THIS TURN OF EVENTS CAUSED THE ALLIES TO ABANDON THEIR ATTEMPTS TO FORCE THE PASSAGE OF THE DARDANELLES, WHICH HAD ALREADY COST THEM 120,000 MEN. DECEMBER 20, 1915, THE BRITISH BEGAN WITHDRAWING FROM THE GALLIPOLI PENINSULA.

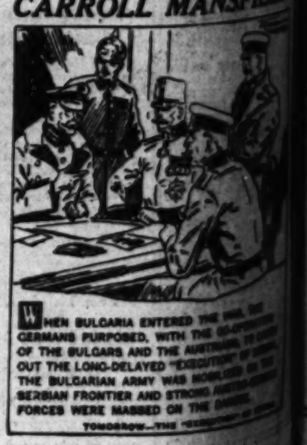

WHEN BULGARIA ENTERED THE WAR, THE GERMANS PURPOSED, WITH THE CO-OPERATION OF THE BULGARS AND THE AUSTRIANS, TO CARRY OUT THE LONG-DELAYED "EXECUTION" OF SERBIA. THE BULGARIAN ARMY WAS MOBILIZED ON THE SERBIAN FRONTIER AND STRONG AUSTRO-GERMAN FORCES WERE MASSED ON THE DANUBE.

TOMORROW—THE

Rumor Says

...g International Complications alon... ...tates Cavalry is keeping a wary e... ...Son., where a clash between Feder... ...d. It's a pleasant change from peac...

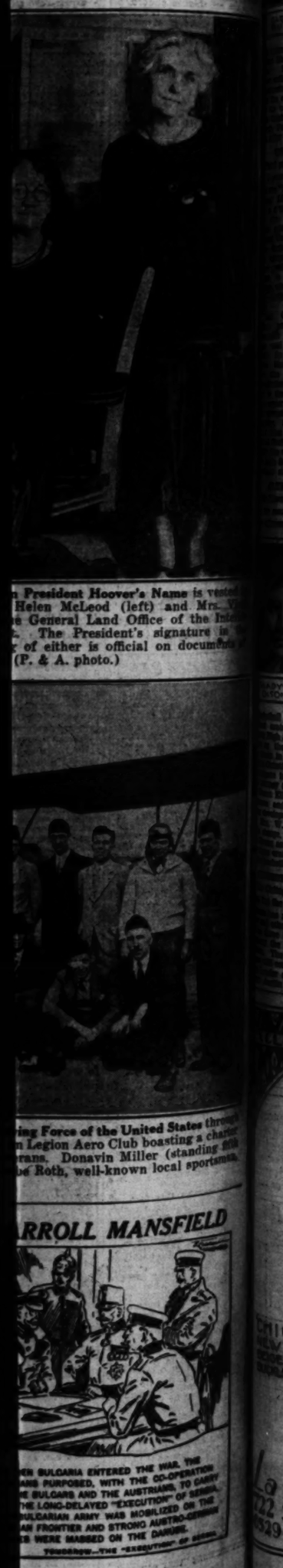

...n President Hoover's Name is vest... ...Helen McLeod (left) and Mrs. V... ...e General Land Office of the In... ... The President's signature in ... ...r of either is official on documen... (P. & A. photo.)

...ing Force of the United States throug... ...n Legion Aero Club boasting a chanc... ...rans. Donavin Miller (standing 6th ...be Roth, well-known local sportsma...

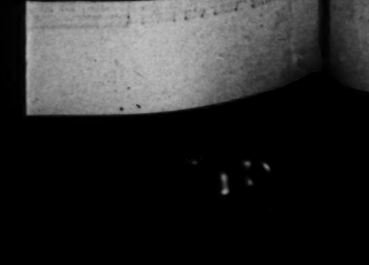
ARROLL MANSFIELD
...ER BULGARIA ENTERED THE WAR. THE ...ANS PURPOSED, WITH THE CO-OPERATION ...E BULGARS AND THE AUSTRIANS, TO CARRY ...THE LONG-DELAYED "EXECUTION" OF SERBIA. ...ULGARIAN ARMY WAS MOBILIZED ON THE ...AN FRONTIER AND STRONG AUSTRO-GERMAN ...S WERE MASSED ON THE DANUBE.
TOMORROW—THE "EXECUTION" OF SERBIA

...TTIER PICKS BEST ORATORS

...d Nixon Wins First ...n Elimination

...s Club Gives Prizes ...r Second Year

...e Contest Handicapped By Basketball

...he local finals of the National ... Contest at Whittier ... High School Richard Nixon, ... 16 years of age, ... a junior, won ... first place in a ... field of eighteen. ... His subject was ... "Our Privileges Under the Constitution." He is ... a member of ... the scholarship ... society, and ... plans to enter ... college following ... his graduation. He probably will study law.

Eldon Hunt, a senior, won ... place with his oration, ... and the Constitu... ... Nixon, he plans to ... but will study mining. ... He is a track athlete ... and won his honors ... oratorical contest he had ... the cinder path at ... , thereby winning ... in athletics.

...ER WINS THIRD

...went to Merton Wray, ... senior, whose sub... ... Constitution and Uni...

MERTON WRAY

...a Guarantee of Lib... ...dividual." She, too, ... and plans to continue ... looking forward to ... is a member of the ... Club, Whittier High ..., the Cardinal and ... school newspaper, ... Annual, and is an ...

...GIVES PRIZES

...Club of Whittier has ... ...year given prizes to ... and this year Milo ... Hunt, president ... of the club, pre... ...sented Richard ... Nixon with $10 ... in gold; Eldon ... Hunt, $5 and ... Merton Wray ... with $2.50.

The judges were eleven teachers. Whittier is in District 41, the same as South Pasadena. The contest between the two schools will be at Whittier April 12.

...scored three goals ... victory at the Humboldt ... of Nevada when ... four contestants for ... in the oratorical contest ... position left for Chicago ... in the national basket... ...ball tour, April 2, 3, 4 and ... Knott remained in Win... ...ner and new competition is ... found among the students ... L. A. Hudson, teach... ...er Lester Schmith, Da... ...and Theodore Moore are ... who are members ... team.

...HANDICAPPED

...trip is a handicap ... patriotic spirit of the ... responded to the situ... ...ation will take the places ... boys who had to ac... ...pany," explains Mrs. ... the winner of Humboldt ... oppose against winners ... and Pershing counties ... High School in the ...

FORENSIC EFFORT WINS GOLD PRIZE

Richard Nixon

district elimination to be held at Winnemucca April 19.

Fallon, Nev., reports the results of the final tryouts for Churchill County High School entries as Eddie Robertson, Seward Blair, Pauline Williams and George Lohse, in the order named. The contest was held before the largest audience ever assembled for a forensic contest in Fallon. The four students were selected from thirty-five who prepared orations.

Speedy Youth Has Its Wings Clipped Short

Youth had its too-fleet wings clipped by the law yesterday when two minors, a girl and a boy, were given citations to appear in Juvenile Court on charges of speeding.

The girl, Katherine Smiley, 14 years of age, of 451 South Oxford Boulevard, was summoned twice within a few hours. First she was apprehended by Motorcycle Officer Ester, who charged she was speeding forty-five miles per hour on Pico Boulevard between Arlington and Western avenues. She was stopped again later on the same thoroughfare.

The boy, Charles Gensinger, who said he is 16 and a film actor living at 923 North Heliotrope Drive, was served with a warrant to appear on April 4, to answer a charge of speeding east on Beverly Boulevard from La Brea to Highland avenues, several days ago. According to the records, Gensinger was arrested the 22nd inst., also, on a charge of reckless driving.

Trust Asserted of Rock Crusher Interests Here

Investigation of the asserted rock-crusher trust was demanded in a resolution introduced in the City Council yesterday by Councilman McAllister. The resolution, which was referred to the Public Works Committee, asserts that a combination has been formed which represents practically 100 per cent of the industry, and that it already has resulted in increased prices for paving and building materials.

The investigation asked in the resolution would be undertaken "with a view to affording relief either through prosecution under antitrust laws or through the establishment of a municipal rock crusher."

NEW CLASSES IN LAW

Los Angeles college of law is adding five more classes for beginners April 1. This will make a total of seventy-two classes in law this term. Beginners' classes become necessary because of the many requests from new students who wanted to start before the new rules, proposed by the Board of Governors of the California State Bar, become effective July 1, 1929.

CANDIDATES MUST FILE BY TONIGHT

Several Aspirants Present Nominating Petitions as Deadline Approaches

Today is the last day on which candidates for any of the offices to be voted on at the coming municipal elections may file signed nominating petitions at the office of City Clerk Dominguez and Mr. Dominguez announced yesterday that he will keep his office open until midnight tonight to receive petitions.

He called attention to the fact that the City Hall generally is closed after 5 p.m. but said that any candidates desiring to file petitions after that hour will be admitted at the Main-street entrance of the hall.

With the deadline approaching, nominating petitions were taken out yesterday by Stewart O. Mertz, a supplies clerk of the Board of Education living at 2816 Iowa avenue, South Gate, who will seek election to the board by which he now is employed. To date nineteen aspirants have appeared in the field for the four board memberships to be filled.

Perry Thomas, City Planning Commissioner, in charge of zoning and for five years deputy City Attorney, filed his petition yesterday for nomination as a candidate for the judgeship in office No. 7 of the Municipal Court. A meeting of the supporters of Mr. Thomas's candidacy will be held April 1, when campaign plans will be formulated. Mr. Thomas is the son of former Associate Justice W. H. Thomas of the District Court of Appeals, who also was a Superior Court judge in Orange county. He has had wide experience in legal matters relative to business.

Donald Lake, attorney of 1008 Forty-ninth Place, yesterday filed nominating petitions for City Council. He is a candidate in the Eighth Councilmanic District, where he has resided since childhood.

Noon Speaker Flays Trend in Many Churches

Criticising those churches which "have degenerated into mere meeting places for human beings of various theories and philosophies," Dr. Walter A. Maier, author and lecturer of the Lutheran Church, in his noon address at Philharmonic Auditorium yesterday told his audience that many church members today "regard God and things divine as antiquated unless they fit in with the modern brand of enlightenment."

"There are, however, millions of Christians today who are deeply and prayerfully concerned about keeping the churches of this country houses of God," said the speaker. "They courageously insist on unswerving, unreserved acknowledgement of Jesus Christ as the only and all-sufficient redeemer of the world's sin, and on unhesitating acceptance of the entire Bible as the inherent and infallible revelation of God."

Blake Funeral Set for Today

Funeral services for Clarence Howard Blake, identified with the jewelry business of Los Angeles for the last forty-five years, will be conducted today at 2 p.m. from the chapel of the W. A. Brown Company of 1815 South Flower street.

Mr. Blake died last Tuesday in the California-Lutheran Hospital following an illness of three months. Interment will be in Rosedale Cemetery.

During his long residence here at 2120 Portland street, Mr. Blake was active in Masonic orders. He came to Los Angeles from Maine and was associated with the jewelry organization of Brock & Co.

He leaves his widow, Jane Young Blake, and a sister, Stella E. Blake.

STEINITE RADIO MEN TO HOLD CONVENTION

A convention of all Steinite radio dealers in Southern California has been announced by the Collins Kelvinator Corporation for the evening of the 29th inst. at the Chamber of Commerce. Attending this sales convention will be Fred W. Stein, inventor of the first electric radio, O. R. Coblentz, sales promotion manager, and George Welch, engineer of the Steinite Radio Company. The purpose of the convention is to present the new Steinite line and announce factory additions which will employ nearly 5000 workmen in four factories.

EXTRA CARS TO RUN EASTER

Complete Schedule for Coliseum Sunrise Service Announced by Los Angeles Railway

A complete schedule for special street-car service to be given Easter morning worshipers who will attend the sunrise services in the Coliseum Sunday, was announced yesterday by officials of the Los Angeles Railway. The exercises will begin as the sun rises at 5:42 a.m. Transportation will begin from the outlying districts at 2:30 a.m. Cars will be standing on Vermont and Santa Barbara avenues at the conclusion of the services.

The following schedule indicates the time the first cars will leave on the various lines:

Lines 2 and 3, Adams and Alsace, 4:15 a.m.; Venice and Georgia, 3:50; Municipp and Origin, 3:55; Lincoln Park, 3:40.

Line C, Fountain and Edgemont via Temple street, 3:30 a.m.; Temple and Belmont via Crown Hill, 4.

Line D, Fifth and Wall street, west, 3:52 a.m.; Beverly and Bonnie Brae, 4:10.

Line E, Eagle Rock City (Townsend avenue), 4 a.m.; Hawthorne, 4; Arbor Vitae, Inglewood, 3:55.

Line F, First and Fresno, 4:05 a.m. only; Whittier and Euclid, 4:30 only; One Hundred and Sixteenth and Vermont, 4.

Line H, Fifty-third and San Pedro, 3:33 a.m.; Melrose and Western, 4.

Line J, Jefferson and Ninth avenue, 4:28 a.m.; Walnut Park, 3:36.

Line K, Thirty-eighth and Ascot, 4:20 a.m.

Line L, Los Angeles High School, 4:20 a.m.; Eleventh and Georgia, west, 4 a.m.

Line M, One Hundred and Sixteenth and South Broadway, 3:06 a.m.; Manchester and Broadway, 3:20; Fifty-fourth and Arlington, 3:24; Fifty-fourth and Moneta via Second avenue, 4; Vernon and Arlington, 4:25; Third avenue and Santa Barbara, 4:22; Second and Broadway, 3:46.

Line N, Eighth and Western, 4:25 a.m.; Ninth and Figueroa, 4:16.

Line O, Luna Park via North Main street, 3:32 a.m.

Line P, Pico and Rimpau, 4 a.m.; Pico and Figueroa, 3:40; Boyle and Brooklyn, 3:53; Gage and Wabash, 3:36.

Line R, Cemeteries (east terminal), 3:47 a.m.; Melrose and Larchmont, 4; Third and La Brea, 4:15; Seventh and Hope, 3:30.

Line S, Seventy-seventh and Central, 3:24 a.m.; Sixty-first and Broadway, 3:40; Santa Monica and Western, 4:31; Seventh and Broadway, 3:20.

Line U, Slauson and Central, 3:10 a.m.; Fifth and Spring, 3:22; Thirty-ninth and Western, 4; Slauson and Vermont, 4:23; Florence and Vermont, 4:30; Manchester and Vermont, 4:40.

Line V, Monroe and Vermont, 3:30 a.m.; First and Vermont, 3:34; Vernon and Santa Fe, 3:42.

Line W, Washington and Estrella, west, 3:50 a.m.; Washington and Rimpau, 4:10; Avenue 50 and York, 3:40; Buena Vista Viaduct, 3:55.

Cars will leave downtown district for Coliseum as follows:

Second and Broadway via Grand avenue, 3:40 a.m., and every eight minutes.

Fifth and Spring streets, west, via U line at 3:22 a.m., and every ten minutes.

Seventh and Broadway, west, via Seventh, Figueroa and U line at 3:30 a.m., and every five minutes.

PACIFIC ELECTRIC PLANS SPECIAL TRAINS

Providing early morning transportation for Easter worshipers to points where services are to be held adjacent to its lines, D. W. Pontius, vice-president and general manager of the Pacific Electric Railway, yesterday announced plans of rail and motor coach service to be provided Easter morning.

For the Hollywood Bowl, cars are scheduled to leave the Subway Terminal Station at few-minute intervals beginning at 3 a.m., and beginning at 4 a.m. frequent service will also be provided on other local lines of the system direct to the Bowl entrance on Highland avenue. Motor coaches also will be operated on the Western-avenue line of the Los Angeles Motor Coach Company beginning at 4:17 a.m.

For the Mt. Rubidoux services at Riverside a special train will leave the Sixth and Main-street station at 2 a.m., arriving in ample time for patrons to reach the scene of this mountain-top service.

The Pacific Palisades at Santa Monica will be served by a special train leaving the Subway Terminal Station at 3:45 a.m., and upon arrival at the Santa Monica station, busses will be operated direct to the scene of the services.

Those desiring to attend the Mt. Forest Lawn services in Glendale will have two special trains provided—one leaving the Sixth and Main-street station at 4 a.m., and another leaving the Subway Terminal Station at 4:45 a.m.

COREY RITES FRIDAY

Physician Will Be Laid to Rest in Forest Lawn

Funeral services for Dr. Jasper W. Corey will be conducted at 2 p.m. tomorrow in the Little Church of the Flowers, Forest Lawn Memorial Park. Dr. Corey died Tuesday at his home on East Avenue 55. He leaves a widow, Mrs. Carrie M. Corey, and two children, Ethel Mandeville Corey and Clarence Bruce Corey.

He practiced in Portland, Or., Sacramento and Los Angeles, during which period he was examining physician for leading insurance companies and for the Pacific Electric. He twice was commander of Sumner Post No. 3, G. A. R., Sacramento, and was medical director for the California division of G. A. R.

CONSULS AND WIVES GUESTS AT MUSICALE

Gabrielle Ravenelle directed the monthly salon musicale at the Hollywood Plaza Hotel last night in a program in honor of a number of Latin American Consuls and their wives last night. There were approximately 100 guests. Mrs. Emerson Welrick acted as presiding hostess.

SCARE GIVEN TO DEFENDER

Official Has Youth Plead Guilty in Liquor Case Only to Find "5 and 10" Law Applies

City Public Defender Ernest Orfila thought for a moment yesterday that he had made a serious mistake in entering a plea of guilty to charges of liquor possession and transportation for James J. Mumpower, 21 years of age, charged with the two offenses in Municipal Judge Bogue's court.

"This is a serious offense," said Judge Bogue. "You are liable to imprisonment for five years and a fine of $10,000 on this charge."

"Is that charged under the Jones Act, Your Honor?" gasped Orfila.

"It is," replied the court.

Instead of requesting that he be allowed to change his plea, Orfila then proved that his client is a first offender and that the amount of liquor involved, less than a half-gallon, is not sufficient to indicate that he is a bootlegger. Detective Lieutenant Caldwell showed that Mumpower was arrested at 4 p.m. Tuesday at Vernon avenue and South Main street when he got into an argument with another automobile driver. Police Officer L. J. Fuller found a half-gallon bottle of moonshine on the seat of Mumpower's small coupe, he testified.

Judge Bogue sentenced the young man to pay a fine of $200 or to serve twenty days in jail. Mumpower told the court he will serve the jail sentence.

COUNTY MOTOR UNIT INSPECTED BY CHIEF

The entire motor patrol of Los Angeles county met yesterday on Carson Road, just off Harbor Boulevard, for the annual inspection by Capt. W. F. Cannon, supervisor of the patrol. Capt. Cannon expressed pleasure at the appearance of his men and the condition of their mounts. There are sixty men on regular duty now, with the possibility of additions in the near future.

CANDIDATES TO SPEAK

The Third Street Defense Committee will hold a public meeting at the Belmont High School, 1575 West Second street, today at 8 p.m. Leslie R. Hewitt and other prominent speakers will give addresses. There will also be brief talks by several Mayoralty candidates, in addition to Councilmanic candidates seeking office from the Third, Fourth and Twelfth districts.

Poachers Fined as Drive Begins

Deputies from the office of County Forester Turner yesterday began an intensive campaign against poachers who, it is reported, have been killing quail, ducks and deer out of season in the mountains near Soledad Creek.

Several offenders were fined $25 each and warned that second offenses will mean higher penalties.

Butterfly Show Stirs Interest

With the recent opening of the eighth annual butterfly show, sponsored by the Lorquin Entomological Society, at the Los Angeles Museum, Exposition Park, 150,000 mounted butterflies and moths from every corner of the world were placed on display.

The exhibit this year embodies a popular vote on a butterfly to represent California, and an essay contest for school children.

The essay contest is open to boys and girls under 16 years of age, and prizes will be given for the best stories submitted.

The show will continue at the museum until April 26.

PROTEST HEARING TODAY

The City Council is scheduled to hear protests today against the confirmation of the assessments for the improvement of streets in the Lookout Mountain Road and Wonderland-avenue improvement district.

Federal Building Suggestions by Citizens Sought

Los Angeles people should get together and decide on what they want with regard to a new Federal Building, it was said yesterday by William Arthur Newman, district engineer for the government for the Pacific Coast States and Hawaii.

He believes that a new Federal Building should conform to the plans for the Civic Center and that plans for the building should be brought forward now.

Mr. Newman, who already has had a conference with the Board of Supervisors, expects to meet it again. He expects to meet John C. Austin, architect, tomorrow and discuss the situation. He probably will leave the city late tomorrow.

You want certainty in cake and biscuit making
— This Requires —
Cream Puff Self-Raising Cake and Biscuit Flour.

Also for doughnuts waffles dumplings cookies muffins etc.

Excellent results are guaranteed from each package. Cream Puff Flour is sold by all grocers.

Used Cars for Sunday Outings—Times Want Ads

ESTABLISHED 55 YEARS
Ralphs GROCERY CO.
SELLS FOR LESS

Specials for Thursday, Friday and Saturday

BUTTER—RALPHS BEST
Quality Unexcelled.
1-LB. CARTON 47c
Limit 2 Pounds to a Customer.

FRESH EGGS
BROOKFIELD LARGE U. S. SPECIAL EGGS PER DOZEN 35c
U. S. Special signifies the highest quality. Brookfield Eggs are gathered daily at Fontana, Southern California's Leading Producer of Quality Eggs.
Limit 2 Dozen to a Customer.

A-1 FLOUR
No. 5 (4-9/10 lbs.) Sack, If Carried Away 22c
If Delivered 24c
Limit 2 Sacks to a Customer.
No. 10 (9-8/10 lbs.) Sack, If Carried Away 42c
If Delivered 46c
Limit 2 Sacks to a Customer.
½-bbl. (24½ lbs.) Sack, If Carried Away 92c
If Delivered $1.02
Limit 1 Sack to a Customer.
½-bbl. (49-lbs.) Sack, If Carried Away $1.80
If Delivered $1.90
Limit 1 Sack to a Customer.

DEL MONTE PEACHES
DEL MONTE MELBA (HALVES) PEACHES
No. 2½ (1-lb. 14-oz.) can
If Carried Away, 3 Cans for 50c
Per Can 17c
If Delivered, 3 cans for 54c
Per Can 18c
Limit 3 cans per customer

BURBANK BRAND PEACHES
SLICED, or WHOLE PEACHES, No. 2½ (1-lb. 13-oz.) CAN, If Carried Away 12½c
If Delivered 14c
Limit 4 Cans assorted, or 4 Cans of any one kind to a customer.

GINGER ALE
CLICQUOT CLUB GOLDEN, or PALE DRY GINGER ALE, 15½-oz. Bottle 16c
Per Dozen Bottles $1.80

FLUFFO SHORTENING
FREE! One Glass Mexsarine Cup with the purchase of any size can of Fluffo Shortening at the following prices:
1-LB. CAN ..... 22c | 2-LB. CAN ..... 42c | 4-LB. CAN 82c

Re-Umberto Olive Oil
Genuine Imported Pure Virgin Olive Oil.
½-Pint Can 25c
Regular "Sells for Less" Price. 32c per can.
1-Pint Can 45c
Regular "Sells for Less" Price. 50c per can.
Quart Can 85c
Regular "Sells for Less" Price. 96c per can.
½-Gallon Can $1.60
Regular "Sells for Less" Price. $1.85 per can.
While they last.

HONEY
FANCY COMB HONEY, PER COMB 19c
Regular "Sells for Less" Price 25c per Comb.

PAAS EGG DYES
Regular 10c Package for 7½c

Hormel Pickled Pigs' Feet 12-oz. Jar 25c
Cream Puff Cake Flour 3-lb. Package 25c
TODDY
FREE! One 1-pint Glass Shaker with the purchase of either size can of TODDY at the following prices:
8-oz. Can 26c
16-oz. Can 43c
Armour's Grape Juice Pint Bottle 22c
Subject to present stock lasting.
Van Camp's Spaghetti No. 2 (1-lb. 1-oz.) Can 10c
A-1 Sauce 6-oz. Bottle 22½c
Domino Sugar 2-lb. Package 19c
Reg. "Sells for Less" Price 23c per package.
Old English Floor Wax Liquid, 4-oz. Bottle 19c
Each 55c
Paste, 12-oz. Bottle 38c
Each 60c
Subject to Present Stock Lasting.
B. & M. Lima Beans No. 2 (1-lb. 4-oz.) Can 11c
O'Cedar Polish 4-oz. Bottle 19c
12-oz. Bottle 38c
First Choice Mushrooms 3 ¼-lb. Cans for 50c
Per Can 17c
Wright's Silver Cream 8-oz. Jar 18c
Kipper Snacks 3¼-oz. Can 5c
Life Buoy Soap Per Bar 6c
Anvil Pumice Soap Per Bar 4c
Lighthouse Cleanser 6 Cans for 25c
Colgate's Tooth Paste Per Tube 20c
Drano (Cleans and Opens Drains) 12-oz. Can 18c
Ivory Soap Small Bar 7c
Palm Olive Soap 4 Bars for 25c
Limit 4 Bars to a Customer.

COMPLETE MARKETS LOCATED AT
Huntington Park—Florence Ave. at Rita Ave. (one block east of Pacific Blvd.)
Sunset Blvd. at Poinsettia Pl. 468-7 N. Western Ave
Washington at 7th Ave. 5470-72-74 Angeles Mesa Drive (Corner 57th St.)
Vermont Ave. at 25th Place Pasadena Ave. at Ave. 26 514-3-5 S. Spring
Pico Blvd. at Normandie Ave. 926-34 W. 7th St. (rear entrance 925 Seventh Place
201 W. Broadway, Glendale 1615-23 Wilshire Blvd. (Corner Hauser)

Ralphs GROCERY CO. SELLS FOR LESS
Shipping Orders Solicited

DELIVERY DEPARTMENTS
West and South Sections of city, including Hollywood District and Beverly Hills—BEacon 9700
East and North Sections of City—CApitol 2950
Glendale Phones Douglas 1879 and 1871

HAMS
CUDAHY'S PURITAN HAMS, 10 to 14-lb. Average, PER POUND 28c

HEINZ BEANS
HEINZ PLAIN BAKED BEANS, 3 No. 1 (11-oz.) Cans for 28c
2 No. 2 (1-lb. 2-oz.) Cans for 27c
HEINZ VEGETARIAN BEANS, 3 No. 1 (11-oz.) Cans for 28c
2 No. 2 (1-lb. 2-oz.) Cans for 27c
HEINZ BEANS IN TOMATO SAUCE, 3 No. 1 (11-oz.) Cans for 28c
2 No. 2 (1-lb. 2-oz.) Cans for 27c
HEINZ BEANS IN TOMATO SAUCE—No. 3 (1-lb. 14-oz.) Can 21c

TEA
LIPTON'S YELLOW LABEL TEA, ¼-lb. Package 22c
½-lb. Tin 42c
1-lb. Tin 82c
RIDGEWAYS SILVER LABEL TEA, ¼-lb. Tin 20c
½-lb. Tin 39c

CANDY SPECIALS
While 1900 ½-Pound and 2000 1-Pound PACKAGES LAST
TOBLER'S ASSORTED CHOCOLATE CREAMS
1-POUND PACKAGE 32c
½-POUND PACKAGE 17c
Regular value, 40c lb.
CANDY EASTER EGGS. All sizes and colors. PER POUND 15c

BAKERY SPECIALS
THE LAST WEEK OF
HOT CROSS BUNS
Delicious when warmed—Made with Fruit and Nut Fillings!
PER DOZEN 22c
RALPHS QUALITY WHITE BREAD. Toast this Bread and Taste the difference. 24-OZ. LOAF 10c
RALPHS QUALITY CINNAMON ROLLS—Plenty of Cinnamon and Raisins. PER DOZEN 16c
ORANGE FRUIT COOKIES—Large Size. PER DOZEN 10c
PINEAPPLE LOAF CAKE, 24-oz. Loaf, No Icing EACH 25c
RALPHS QUALITY APPLE PIE, 8-Inch Size, EACH 20c

MEAT DEPARTMENT
CUDAHY'S PURITAN BACON, 6 to 8-lb. Average, Whole or Half, Per Pound 35c
CUDAHY'S PURITAN CARTON BACON, ½-lb. Carton 22c
1-lb. Carton 43c
CHUCK ROAST OF STEER BEEF, Per Pound 22½c
SHOULDER ROAST OF STEER BEEF, Per Pound 25c
T-BONE AND PORTERHOUSE STEAK, 1-lb. and up, Per Pound 47½c
SHOULDER OF PORK ROAST, 7-lb. Average, Per Pound 21c
SIRLOIN STEAK, 1½-lbs. and up, Per Pound 37½c
SWIFT'S PREMIUM, ARMOUR'S STAR, and other fancy brands of Hams and Bacons—At Special Prices.

Fresh Fruit and Vegetable Department
NEW POTATOES, 3 LBS. FOR 25c
NEWTON PIPPIN APPLES, 7 LBS. 25c
If Carried Away 25c
If Delivered 30c
IMPERIAL VALLEY GRAPEFRUIT, Size 128, Per Dozen 25c
DESERT SWEET ARIZONA GRAPEFRUIT, 6 FOR 38c
SAN FERNANDO VALLEY LEMONS, 2 Dozen for 15c
SWEET JAFFA ORANGES FOR JUICE, 3 DOZEN FOR 15c
OAK GLEN ROME BEAUTY APPLES, 4 LBS. 25c
If Carried Away 25c
If Delivered 27c
IMPERIAL VALLEY LETTUCE, PER HEAD 5c

Household Hardware Department
WATERLESS COOKING
LARGE ALUMINUM HEALTH COOKER
Regular Price $6.00
SPECIAL $3.95
Has wire rack and pan, in which you can cook the whole meal at one time.
COOK THE NEW WATERLESS WAY FOR Better Health—Economy—Convenience

BETTY BRIGHT PRODUCTS
Extra Special Prices on the Famous Betty Bright Line
Betty Bright Self-Wringing Mops
Turn the handle—the Mop is Wrung! No stooping over. You never touch the dirty old mop water.
SPECIAL PRICE 79c
Regular Retail Price—$1.00
EXTRA MOP HEADS 39c
Regular Retail Price—50c
Betty Bright Polish
A special compound to restore the brilliance of varnish, lacquer, enamel, or Duco finishes.
SPECIAL PRICE. 4-oz. Bottle 23c
Regular Retail Price—30c
12-oz. Bottle 45c
Regular Retail Price—60c
Star Can Openers
Removes top of can without leaving ragged edges to cut hands.
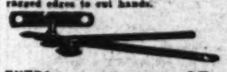
EXTRA SPECIAL 37c
Regular Retail Price—50c
Cocoa Door Mats
EXTREMELY LOW PRICES ON COCOA DOOR MATS
No. 1, 14x24 Inch 75c
No. 2, 18x27 Inch 98c
No. 3, 18x30 Inch $1.12
Betty Bright Reversible Dust Mops
Reversible; you use both sides. A heavy, sure dust gatherer with a "peaked nose" that gets into corners.
SPECIAL PRICE $1.22
Regular Retail Price—$1.50
Betty Bright Polishing Dust Cloth
A special fabric, downy soft, that commashes dust particles and gives a brilliant lustre to your furniture or car.
SPECIAL PRICE 37c
Regular Retail Price—50c
New Style White Mountain Ice Cream Freezers
Triple motion. Can revolves to the left, outside beater to the right and inside beater to the left. Each movement gives a distinct motion to the mixture while freezing. Tub is of select white pine.
2-QT. SIZE $3.48
Regular Retail Price—$3.65
3-QT. SIZE $4.48
Regular Retail Price—$4.75
—Subject to Present Stock Lasting—
Kitchen Forks
LONG HANDLE, EXTREMELY DURABLE KITCHEN FORKS.
SPECIAL PRICE 19c

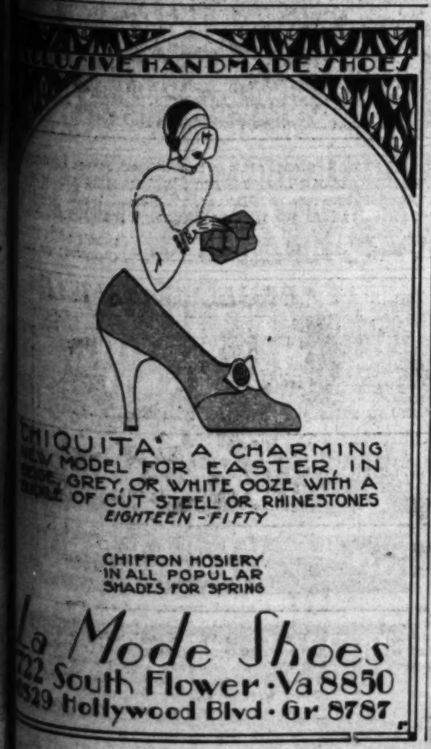
EXCLUSIVE HANDMADE SHOES
CHIQUITA" A CHARMING
NEW MODEL FOR EASTER, IN
BROWN, GREY, OR WHITE OOZE WITH A
BUCKLE OF CUT STEEL OR RHINESTONES
EIGHTEEN-FIFTY
CHIFFON HOSIERY
IN ALL POPULAR
SHADES FOR SPRING
La Mode Shoes
722 South Flower · Va 8850
529 Hollywood Blvd · Gr 8787

SYMPHONY GOES ON AIR TONIGHT

Tschaikowsky Number to Be Given Over KFI

KHJ Will Start Series of Light Opera Hours

"Chronicles of Katz" to Be Another Feature

BY DR. RALPH L. POWER

All of Tschaikowsky's "Pathetic Symphony" will be available to radio listeners tonight from 7:30 to 8:30 o'clock over a Coast chain, of which KFI will be the southern station.

Playing entire symphonies from a studio is something not ordinarily done although, of course, symphonies often are picked up from concert halls and put on the air via remote control.

Something else out of the ordinary will be the beginning of a series of light opera hours to be given at 8 p.m. each Thursday over the local Don Lee station, KHJ.

One of the Coast chains announces "Chronicles of Katz," a humorous sketch, over KMTR at 8 p.m., followed a half-hour later with the Enchanters Male Quartet.

Over another network, and to be heard through KFI, at 6 p.m., an original transcription of the immortal "Liebestraum" of Liszt will be given by the singing ensemble.

These are but some of the high spots in the radio programs of the evening. Tomorrow, Good Friday, some excellent broadcasts are promised, and, of course, most of the stations will be on the air early Sunday for the Easter-morn services.

NICK HARRIS CONTINUES TALKS

Nick Harris, who has been giving stories on why crime doesn't pay, for six years over KFI, now will give a program on Sundays for a half-hour at 1:30 p.m., according to the station management. This will be in addition to his Wednesday talk at 5:45 o'clock.

RADIO ARTIST BUILDS GOLF COURSE

FINDLEY (O.) March 27. (AP)—Tell Taylor, radio artist, is building himself a golf course "Down by the Old Mill Stream," which he immortalized in song.

Taylor wrote one verse and the chorus of the old favorite when he was fishing by a mill on the Blanchard River near here in 1906. The manuscript lay in his desk two years. Then he let a vaudeville quartet try it out in Michigan. It proved such a hit that upon their urgent request he telegraphed a second stanza to them.

More than 4,000,000 copies have been sold.

TUNE IN ON RADIO STATION
KPLA
AT 3 P. M.
$100 Cash Prize
SLOGAN CONTEST

The RADIO DIAL Hour by Hour

KEJK—1170 K., 256.3 M.
KFI—640 K., 468.5 M.
KFWB—KPEN—950 K., 315.6 M.
KHJ—900 K., 333.1 M.
KMTR—KPLA—570 K., 526 M.
KNX—1050 K., 285.5 M.

(From programs submitted by stations.)

6 to 7 a.m.
KMTR—Happiness hour.
KNX—Health exercises at 6:45.

7 to 8 a.m.
KEJK—Louise Howatt, songs and piano.
KHJ—Dr. Philip Lovell at 7:30: exercises
KMTR—Program.
KNX—Exercises, 7:15 and 7:45 o'clock.

8 to 9 a.m.
KFI—Debbie's breakfast frolic.
KMTR—Program.
KHJ—Early Birds, Don and Mart.
KNX—Prayer; phonograph records

9 to 10 a.m.
KEJK—Garden and home hour.
KFI—Home talks.
KFWB—Harmony hour.
KHJ—Pioneeraph records.
KNX—Phonograph records.
KPLA—Frolic program.

10 to 11 a.m.
KFI—Home talks; French lesson, 10:30.
KFWB—Harmony hour.
KHJ—U.S.C. Agnes White at 10:15.
KNX—Violin and music.
KPLA—Hawaiian trio.

11 a.m. to 12 noon
KEJK—U.S.C. lecture, 11:30.
KFI—Standard school program, 11:30.
KFWB—Program.
KHJ—Agnes White to 11:15; Mrs. David Bush to 11:30; song writers.
KNX—French lessons to 11:30.
KPLA—Studio diversities.

12 noon to 1 p.m.
KEJK—Luncheon concert.
KFI—Ninth Church of Christ, Scientist, 12:10.
KFWB—Studio. (KPEN—12:15-12:30.)
KHJ—Concert orchestra to 12:30; Los Angeles Times' world-wide news at 12:30
KNX—Phonograph records; talks.
KPLA—Classical recordings.

1 to 2 p.m.
KEJK—Phonograph records.
KFI—Studio.
KFWB—Music and talks.
KHJ—Band; Charles Wellman.
KNX—Program.
KPLA—Book talk at 1:30.

2 to 3 p.m.
KEJK—Studio concert.
KFI—Eddie Martin and others.
KFWB—Baseball at 2:15.
KHJ—Dog talk to 2:30; Dorothy Cole.
KMTR—Spanish program.
KNX—Talks; phonograph.

3 to 4 p.m.
KEJK—Ben Light and Mark Cook.
KFI—Anna and Adele Howell.
KFWB—Baseball.
KHJ—Matinee Melody Masters.
KNX—Phonograph records
KPLA—Barron's dance orchestra.

4 to 5 p.m.
KFI—Studio music and talks.
KFWB—Baseball to 4:30; studio.
KHJ—Dr. Philip Lovell to 4:30; W. G. Harding at 4:30.
KNX—Talks.
KPLA—Records; Edna McKee.

5 to 6 p.m.
KFI—Children's hour to 5:30; talks.
KFWB—Music and talks.
KHJ—Frolic; quintet.
KNX—Program.
KPLA—Story man; quintet at 5:30.

6 to 7 p.m.
KFI—New York program, singers to 6:30.
KFWB—String music. (KPEN to 6:20.)
KHJ—KFRC singers to 6:45; Los Angeles World-wide news at 6:45.
KMTR—New York program at 6:30.
KNX—Organ; orchestra.
KPLA—Quintet to 6:30.

7 to 8 p.m.
KFI—N. Y. to 7:30; Standard Symphony.
KFWB—Orchestra and Esther White, sponsored.
KHJ—Studio.
KNX—Studio orchestra.
KPLA—Studio orchestra.

8 to 9 p.m.
KFI—Symphony to 8:30; trio, 8:30.
KHJ—Light opera hour.
KNX—Orchestra and soprist.
KMTR—Symphonic.
KNX—Sponsored.

9 to 10 p.m.
KEJK—Studio concert.
KFI—Moore's concert orchestra.
KFWB—Orchestra and soloists.
KHJ—KFRC—Music to 9:30; surprise program, 9:30.
KMTR—Opera hour.
KNX—Luboviski trio.

10 to 11 p.m.
KEJK—Harmony trio, instrumental.
KFI—Theaterless dance orchestra.
KFWB—Concert orchestra.
KHJ—Earl Burtnett's dance orchestra.
KNX—Gus Arnheim's dance orchestra.
KPLA—Studio dance band.

11 p.m. to 12 midnight
KEJK—Russian stringed ensemble.
KFWB—Fox dance orchestra.
KHJ—Earl Burtnett's dance orchestra.
KMTR—Vic Meyers' dance orchestra.
KNX—Gus Arnheim's dance orchestra.

12 midnight to 1 a.m.
KEJK—Louise Howatt, songs and piano.
KOFJ—Phonograph records to 7 a.m.
KHJ—Organ and variety hour.
KMIC—Phonograph records to 7 a.m.
KMTR—Midnight hour.
KNX—Dance orchestra.

Girls Had Eyes for Figures, Too

Two girls who walked home from an automobile ride and remembered the license number of the car brought Rubin Kohn, 21 years of age, into Municipal Judge Bogue's court yesterday on charges of disturbing the peace. Kohn pleaded not guilty to the complaints and Judge Bogue set trial for April 11, next, fixing bail at $500.

The girls told Police oOfficers Campbell and Dineen, who arrested Kohn at his home at 1814 Temple street, that he had stopped them outside of employment agencies where they went to seek work and offered them jobs in Hollywood in the films.

He took them in his automobile and then made improper advances, they declared. Both girls told City Prosecutor Nix, who issued the complaints, that they jumped from his machine and noted its number.

CLARA FOLTZ MOVES HER LEGAL OFFICES

Clara Shortridge Foltz, woman attorney, announced yesterday the removal of her offices from the California Building to 153 South Normandie avenue, from which she will continue to conduct general practice in State and Federal courts. Mrs. Foltz is a sister of United States Senator Samuel Shortridge.

Cafes Restaurants Tea Rooms | Where to Dine and Dance | Coffee Shops Cafeterias Hotels

Cafe Montmartre Hollywood
In a glorious setting, elegant and Bohemian you dance to the enchanting strains of Roy Fox's superb Montmartre recording orchestra +
LUNCHEON DINNER AFTER THEATRE SUPPERS

Visit the old world! and dine in a quaint outdoor patio at
GRANADA CAFE AND TEA ROOM
Famous American and French Cuisine
DINNERS $1—LUNCHEONS 50c
572 S. Lafayette Park Place
DRexel 1681 Private Party Rooms

Now serving a delicious 85-cent dinner week days and $1 dinner Sundays.
POLLY'S PATIO
3033 W. 7th
One block east of Vermont
Where those delicious dinners are served.

PARIS-ROME CAFE
1648 N. Wilcox
Hollywood 9118
Distinguished for French and Italian 60c Luncheons and Dinners $1.50
Large, Private and Comfortable Booths
Open from 11 a.m. to 11 p.m.

POM POM
ANNIVERSARY WEEK

The Cafe Beautiful that became famous Over night!
The NIKABOB
BREAKFAST LUNCH 65 DINNER A LA CARTE

POLLYANA TEA ROOM 2224 W. 7th St., Opposite Westlake Park
Luncheons, 60c Dinner, 85c & $1
Private Rooms for Parties and Weddings
SPECIAL SUNDAY DINNER PHONE WA. 2253

ROMANTIC SPAIN BROUGHT TO HOLLYWOOD
Near the Exquisite Voices of the Strolling Castilian Troubadours at
MADAME HELENE'S PARAMOUNT TEA ROOM
722 N. BRONSON—AT ENTRANCE TO LASKY STUDIOS
Every Evening on Week Days from 4 to 9. Incomparable Dinner, $1.25.

MARCHETTI'S Western at Fifth
Try our famous 50c Lunch: Franco-Italian Dinner, $1.50; reasonable a la carte and Fountain service; private banquet room. OPEN ALL NIGHT

Approval Given Ford's Plea for Factory Permit

Approval was given the application of the Ford Motor Company for the erection of its auto assembly plant on a portion of harbor tidelands north of Cerritos channel and east of Badger avenue by the Board of Harbor Commissioners yesterday. The value of the structure to be erected was given as $353,000.

The Hancock Oil Company's request for permission to construct an oil tank at Berth 215 at a value of $3000 was granted. Permits also were granted to J. K. Sato to construct an addition to a building at 1042 South Seaside avenue; to the Shell Oil Company for construction of a lubricating oil shed at Berth 167 and to Patk & Kibele, Inc., for an office building at Berth 94.

Specifications for the widening of the McCormick Steamship Company's berth at No. 179 were approved and bids will be opened April 17 at 9 a.m.

Lew Cody Plans to Return Soon

Lew Cody will be back in Hollywood soon if his health continues to improve as much as it has during the few days he has been back in California from the East. Yesterday Cody was able to leave Palm Springs to go to Arrowhead. He suffered a complete collapse several months ago after an attack of influenza in New York.

Cody told friends yesterday over long distance that he is feeling much better and that just as soon as warm weather sets in for good he will return. He probably will take a house at the beach.

His wife, Mabel Normand, continued to show slight improvement yesterday and if she is stronger within the next few days she will be permitted to receive her mail and read a little. Dr. C. E. Fishbaugh, who is attending her, said her reaction to treatment for tuberculosis is encouraging.

Open Windows Chill Alimony

Because his wife, Lina Yocum, insisted on sleeping with the windows open, William Yocum contracted rheumatism and now he can't work to get money for alimony, he told Superior Judge Schauer yesterday.

Mrs. Yocum said she had a good job and $800 in the bank before she was married.

"I gave up my job and now my money's all gone," she told the court. "I'd like to have enough to eat on."

Judge Schauer ordered the husband to pay her $7 a week pending trial of the case.

Mary Garden
Sunday Evening at 7 P.M.
appearing with the
"de Forest AUDIONS"
over the Columbia Broadcasting System
Tune on station KMTR
De Forest Radio Co.
District Sales Office: Los Angeles, Calif.
808 San Fernando Bldg.
Phone: VAndike 5443

WOMAN NOW GAINING IN LIFE FIGHT

Mother May Recover from Bullet Wound Inflicted by Daughter, Surgeons Say

Mrs. Sarah Brown, 53 years of age, of 6219 South Figueroa street, yesterday was desperately holding to life despite the fact that she had been shot in the back on Tuesday. At White Memorial Hospital the surgeons said Mrs. Brown was slightly improved and they held out a hope for her recovery. Her daughter, Miss Sadie Brown, 49, held in the County Jail on a charge of suspicion of assault with intent to commit murder refused to make any new statement. George and May Beckman, respectively, 13 and 10, Mrs. Brown's grandchildren, were placed in custody of juvenile authorities.

Police delayed preparing a formal complaint against Miss Brown until the outcome of her mother's wound is certain. When she was arrested on Tuesday, she asserted her mother enraged her by her attitude on money matters. The daughter declared to be jealous of favoritism shown the grandchildren, whose parents are dead.

Mrs. Brown condoned the shooting by saying her daughter suffered a relapse following an attack of influenza and had acted erratic since. Mrs. Brown was shot in the back, the bullet lodging near her right lung. The shooting was done in her apartment home following an argument over money.

Alienist Will Aid Allen Girl in Theft Case

"I believe that this case will end otherwise than with a trial in Superior Court," Robert M. Clark, attorney for Lydia Allen, 20-year-old daughter of a well-to-do Santa Paula merchant, who was having her preliminary hearing on charges of arson and burglary before Municipal Judge McDill told the court yesterday. "We have had my client examined by a well-known alienist and I would like a continuance until I can confer with Juvenile Judge Scott in regard to her." Judge Wood granted a continuance until April 10.

Witnesses called by Dep. Dist.-Atty. Burgess declared that Miss Allen took two rings, a dress and a pair of shoes from a closet in the room of Miss Ethel Robinson at California Christian College, 775 North Madison street, where she was a guest, and then set fire to the closet when she feared the theft would be discovered. The only damages resulting from the fire is to the interior and door of the closet. Investigators Price and Lanham of the fire department testified.

Song Writers to Aid Gambol

The Screen Stars' Gambol, which is being sponsored by the motion-picture industry to finance construction of an arts building at Loyola University, will bring out not only many film celebrities, but scores of song writers, here to write theme numbers for talking pictures. Many of these writers have promised to present new compositions.

DORIS DAWSON

George Schneevoigt and the Los Angeles Philharmonic Orchestra are preparing a special group of numbers to be presented, and the Vitaphone Symphony Orchestra will offer a program. Ted Lewis and his jazz band will be on hand, while Buddy Rogers, screen actor, is planning a surprise in the shape of a "one-man band" idea.

The gambol is expected to bring out a brilliant display of finery. Doris Dawson, Wampas baby star and one of those who will be seen at the benefit, will appear in a Parisian model of black velvet of ultramodern design.

Auction Bridge Forum Planned

An open forum on auction bridge and contract to be conducted by Mrs. Guy U. Purdy, was announced yesterday for April 3, next, at the Hotel Del Mar. Mrs. Purdy is announced as having spoken before audiences in Washington, New York, Chicago and Minneapolis, defining the latest conventions of contract and suggesting new strategy for the card table.

A popular discussion of the points she brings out turns her talk into a forum for auction bridge and contract pupils. Reservations for the evening of contract with Mrs. Purdy are to be made through Barker Brothers or through local offices of the Hotel Del Mar. The lectures are arranged as a complimentary feature to all guests of the hotel.

LASKY SIGNS YOUNG ACTRESS

Jack Mulhall to Play First Double Role in Talkies; De Mille May Make Shakespearean Drama as Talker; Mary Nolan to Costar With Eddie Leonard

BY GRACE KINGSLEY

Another youngster who made good in talking pictures at the Paramount Long Island studio has been promoted to the rank of a featured player with a long-term contract.

KATHARINE FRANCIS

This time it is Katharine Francis, who has performed in "Gentlemen of the Press," and with the four Marx brothers in "The Cocoanuts," and who has just been given a contract to continue with Paramount pictures, it was announced yesterday by Jesse L. Lasky.

Miss Francis will arrive at the Hollywood studios early next month.

The young actress is a daughter of the theater, her mother, Katherine Clinton, having been a popular repertory actress. Miss Francis herself made her stage debut as a very young girl in a small role in the modern dress version of "Hamlet," which was produced in New York three or four years ago. Since then she has played in "Elmer the Great" and others and she spent a season with the Stewart Walker Stock Company in Cincinnati. So she has the advantage of not only youth and beauty, but of most valuable stage experience as well.

Miss Francis has never appeared in pictures until she went in "Gentlemen of the Press" with Walter Huston. Upon the completion of that picture, the director, Millard Webb, predicted a great future for her in pictures, and this now is on its way to realization.

MULHALL REPLACES SILLS IN TALKER

Jack Mulhall, we learn, instead of Milton Sills, will star in First National's talking version of "Dark Streets," adapted from Richard Connell's story, "Pat and Mike."

JACK MULHALL.

Due to continued illness, Sills will not be able to return to Hollywood and undertake the picture, but will be assigned another as soon as he comes back, which it is expected that he will do in about a month.

Doris Kenyon also will not be the leading woman in the picture, as heretofore announced, and so far no leading lady has been assigned.

In "Dark Streets," Mulhall will have a double role, the first double role done in a talker, so far as I know. He will be both the policeman and the gangster, giving him a wonderful acting opportunity.

Frank Lloyd will direct, and the picture will be commenced in a day or two.

De Mille Considers Shakespeare

While it is not in the least likely that Cecil B. De Mille will produce a Shakespearean drama in the talking pictures for some time to come, he discussed yesterday the possibility of his doing such a thing within the next year or so.

In case he does, it will probably be either "Hamlet" or "Macbeth" which De Mille will put on the talking screen, and it naturally will be a magnificent production from every point of view. Indeed there is not one so well equipped in picture-dom to produce such a one as he.

Mary Nolan to Co-Star

It has at last been decided what Mary Nolan's first Universal starring role will be. She won't shine alone, however, but will co-star with Eddie Leonard in "Harmony Lane," which is to be a talking and musical feature.

MARY NOLAN

This will be the popular Leonard's first picture also. He has been in Hollywood for two or three weeks, waiting to go to work, but not worrying much about it in one way, as he was under salary.

Robert Hill will direct, and the picture is to be one of the most sumptuously staged of the year, with various novel musical and spectacular features planned.

Leone Lane With Lasky

The far-famed Boston accent is getting its break in talking pictures. Leone Lane, native daughter of the Hub was signed yesterday to a new contract by Paramount, and during the coming months will play more important roles in dialogue films.

Miss Lane has been in motion pictures less than a year, and about half that time was spent as a Paramount contract player. She has capably filled roles in "The Case of Lena Smith," "Betrayal" and other productions.

First Feature Collegians

Those Collegians have sufficiently grown up, thinks Universal, to have a right to be starred in a feature-length picture.

They will also be heard as well as seen in this feature, which will be entitled "College Spirit."

Nat Ross will direct the long picture, as he has the shorties, and work will be commenced within a week.

The players include the star, George Lewis, Dorothy Gulliver, Eddie Phillips, Haydn Stevenson, Sumner Getchell and others.

"Molly-O" for Dorothy

While there is nothing definitely settled about the matter, it is known that Metro-Goldwyn-Mayer is considering placing Dorothy Sebastian in a comedy or two, she having proven her talents along this line.

DOROTHY SEBASTIAN.

If they do so, there is a strong probability that her first vehicle will be "Molly-O," made as a talker. This is the picture in which Mabel Normand starred so brilliantly for Mack Sennett only a few short seasons ago, and the rights for which M.-G.-M. would have to purchase from Sennett.

Von Stroheim Ill

Eric Von Stroheim, who recently finished directing the silent version of "Queen Kelly," starring Gloria Swanson, is lying at his home very ill with influenza, it was learned yesterday.

He has several engagements in view, but until he recovers he will not be able to consider any of his offers. His first engagement was announced as a role in a United Artists picture.

Kay Johnson Returns

Kay Johnson, who has just recovered from the effects of an operation, has returned to the Metro-Goldwyn-Mayer studio and yesterday went to work for the first time since her illness in Cecil B. De Mille's picture, "Dynamite."

Work was suspended on the picture while Miss Johnson was ill, but she looked very well yesterday, and stood her work very nicely, she declared.

Laska Winter Enacts Wife

Laska Winter, brunette ingenue, has been cast as Warner Oland's wife in Paramount's mystery melodrama, "The Insidious Dr. Fu Manchu," it was announced yesterday by studio officials.

This role will mark Miss Winter's return to the screen after an extended vacation at Palm Springs.

This won't be Miss Winter's first oriental characterization, as she appeared in such roles in various pictures, including Douglas Fairbanks's "The Thief of Bagdad," and in "Seven Footprints to Satan" and "The Rescue."

Camilla Horn to Germany

Camilla Horn is all excited about taking a trip to Germany to star in one U.F.A. picture. She was busy yesterday looking after passport matters, and if nothing happens to prevent, she expects to be on her way across the seas within a week or two.

CAMILLA HORN

The German picture in which Miss Horn will appear is called "Attila," and as the name implies is a classic subject. The actress will return to this country as soon as she finishes the picture, as she is under contract to United Artists.

MASONIC CLUB HAS MUSICAL PROGRAM

The luncheon program at the Masonic Club tomorrow noon will feature Anton Criss and his string quintet, and Reeves's Boy Trumpeters. The personnel of the quintet is Anton Criss, Violet O'Connor, Ruth Abbott, Carmelita Norton, and Lou Pavon. The program is given through the courtesy of the Platt Music Company.

At present he is playing a German doctor in "Wonder of Women" for Metro-Goldwyn-Mayer.

HAT PASSED IN COUNCIL FOR LEVY-RIDDEN CHURCH

The hat was passed in the City Council yesterday and when it had made the rounds of the members present about $60 had been collected, which was then turned over to Rev. Oren Jones, pastor of the Mt. Hermon Baptist Church (colored,) to be used to help pay a street assessment levied against his church.

So far as is known, the Councilmanic hat-passing has no precedent, even in other election years, but then neither has the impassioned plea made by Rev. Oren Jones against the assessment of his church been equaled often, if ever, in the oratorical annals of the Council's rostrum.

The negro church was assessed $67 for the improvement of alleys in the block south of Portieth street and west of Ascot avenue and its pastor appealed to the Council yesterday against the confirmation of the assessment. He presented what evidently was a moving picture of a poverty-stricken congregation overburdened by assessments and charges of all sorts for, although the Council confirmed the assessment, it immediately took a short recess, during which the collection was taken up and handed over to Mr. Jones.

Theaters—Amusements—Entertainment

You'll Hear the Most Wonderful SPEAKING Voice in the World in the HISTORY-MAKING PREMIERE
THE GOLDEN VOICE OF
MARY PICKFORD
in COQUETTE
her first ALL-TALKING picture
WED. APR. 3rd 8 P.M.
SEATS FOR PREMIERE $5
Phone TRinity 3258

UNITED ARTISTS
Wm. FOX: All-Talking All-Singing All-Dancing All-Perfect JUBILEE 35c TILL 1 p.m.
BUT DON'T MISS HEARTS IN DIXIE LAST 6 DAYS

HENRY DUFFY THEATRES
PLAYHOUSE
HENRY DUFFY PLAYERS present
May Robson in "MOTHER MILLIONS"
Her Greatest Comedy Success
EL CAPITAN
HENRY DUFFY PLAYERS
EMMA DUNN in "COURAGE"
PRESIDENT
HENRY DUFFY PLAYERS
LEO CARRILLO in "The Bad Man"
A COLORFUL COMEDY DRAMA OF MEXICO
NIGHTS $2.50 to $1.00 MATS. $2.50-$1.50 SEATS ON SALE AT OUR BOX OFFICE NOW

BILTMORE
EUGENE O'NEILL'S GREAT MIND-PICT DRAMA
STRANGE INTERLUDE
$30 WEST FIFTH ST.

EDLANDER'S MASON
SEATS NOW
Beginning Monday, April 1
WALLACE WHITEFIELD
BELMONT THEATER, NEW YORK. CAST
Prices—Eves., $2.50 to 50c. Wed. Mat., $1.50 to 50c.

VINE STREET THEATRE
"BROADWAY"
JED HARRIS ORIGINAL WITH
FRANKLIN PANGBORN
ISABEL WITHERS—JOHN WARNER

PANTAGES
GEORGE SIDNEY
VERA GORDON—GREG McCLURE PRES.
THE COHENS & KELLYS IN ATLANTIC CITY
it's a riot
THE GOLDEN BIRD SPANISH ORCHESTRA
Allan—COOGAN & CASEY—Aileen
RAY WILBERT . . . HARMONY 4
PATHE TALKING NEWS

MONTE BLUE & LOIS WILSON CONQUER
100% TALKING PICTURE
also VAUDEVILLE ACTS ON THE VITAPHONE
The TOWER EIGHTH & BROADWAY
CONTINUOUS 8:45 A.M. 'TIL MIDNITE
STARTING NEXT MONDAY WEARY RIVER

MAJESTIC THEATRE
"SWAN" ENDS
by FERENC MOLNAR

OPENS THUR. APR. 4th MAYAN THEATRE
LITTLE ORCHID ANNIE

LION DOLL THEATRE LAST DAY
CAPTAIN MURDER

FOLLIES BURLESQUE
MAIN ST. FOURTH
80 PEOPLE
3D DANCING

BURBANK
MAIN AT SIXTH
PEOPLE'S BURLESQUE

LINCOLN THEATRE 2-3rd at Central
LAFAYETTE THEATRE
All Star Colored Cast
Nightly 8:30 "Outcast"

Hear the Most Wonder... ING Voice in the World at ... ORY-MAKING PREMIERE

THE GOLDEN VOICE OF

MARY PICKFORD

'COQUETTE'

her first ALL-TALKING picture

WED. APR. 3rd 8:30 P.M.

SEATS FOR PREMIERE $5

Phone TRinity 3236

...ED ARTISTS THEA... BOWL

BUT DONT MISS

HEARTS IN DIXIE

LAST 6 DAYS

Laugh ... STEP ... FETC... Way ... Clarence ... MUSI... 50 ... 1 to ...

...HENRY DUFFY THEATRES

PLAYHOUSE GRANITE 1131

HENRY DUFFY PLAYERS present

May Robson in "MOTHER'S MILLIONS"

Her Greatest Comedy Success

EL CAPITAN GRANITE 1147

HENRY DUFFY PLAYERS present

IN TOM BARRY'S NEWEST COMEDY

'COURAGE'

...MA ...NN

PRESIDENT TRINITY 0436

HENRY DUFFY PLAYERS present

...ARRILLO

'The Bad Man'

ELISE SCHLESINGER KENNETH THOMSON

...MAY'S-ESA BOWL 2100 SEATS ON SALE AT OUR BOX OFFICES NOW!

GOOD SEATS AVAILABLE AT THE BOX OFFICE FOR ALL THE REMAINING PERFORMANCES

EVERY EVENING AT $2.50 MATINEE SATURDAY

THE THEATRE GUILD OF NEW YORK presents EUGENE O'NEILL'S GREAT NINE-ACT DRAMA

...TRANGE ...NTERLUDE

PRICES $1 TO $4

WALKER WHITESIDE

Beginning Monday, April 1

...ROYAL BOX

...LMONT THEATRE, NEW YORK. CAST ... to 50c. Wed. Mat., $1.50 to 50c. Sat. Mat., $2.50 to 50c

...ROADWAY

ED HARRIS

ORIGINAL WITH

FRANKLIN PANGBORN

...THEATRE ...VAN" ENDS APRIL 6

DON'T MISS THIS GIGANTIC CAST

LITTLE ORCHID ANNIE

...CANARY MURDER...

...BURLESQUE

...PEOPLE

...NK BURLESQUE

...LAFAYETTE PLAYERS

All Star Colored Cast

"Outcast!"

TODAY DOORS OPEN 11 A.M.

Paramount

"WOLF SONG"

Paramount's sensational love-song photoplay with

GARY COOPER and LUPE VELEZ

and Louis Wolheim

Romance, flaming, tempestuous, and the most gorgeous music you've ever heard! Gary, the untamed, who trapped wolves and women! Lupe, the girl men never forget! Five songs the world will sing!

World's First Musical Film Romance

The BIGGEST DIVERSIFIED PROGRAM West of Chicago

BUBBLES

Publix Revue from New York with Original Broadway Cast!

THE GATANOS—Dynamic dance favorites direct from Montmartre

MARTIE MANTELL—"Miss Personality"

ROSS & EDWARDS—"They're funny that way!"

GENE SHELDON—Broadway's Banjo Boy!

GOULD GIRLS & MARTA KAY

MILTON CHARLES at the Mighty Wurlitzer as MASTER OF CEREMONIES

STANFORD University GLEE CLUB at every performance—only L.A. engagement this season

Good seats for all performances!

DOUGLAS FAIRBANKS in "The IRON MASK"

The Best Bet of Fair Week! CARL ELINOR and his great Presentation

BRING YOUR BUSINESS TO Metropolitan Theatre

2 SHOWS 2:15 & 8:00 P.M.

FOX MOVIETONE NEWS

FOX HOLLYWOOD CIRCLE

NANCE O'NEIL in HOUSE OF WOMEN

2 MORE DAYS DO NOT MISS THIS MOST ABSORBING DRAMA OF THE DECADE

Pop. Mat. Saturday 50c to $1.50

SEATS AT BOX OFFICE; CENTRAL RESERVED AGENCIES; ALL AGENCIES, HOTELS, CLUBS

Beg. Next Monday Evening

THE LAUCH PLAY OF THE SEASON

"MR. PIM PASSES BY"

MAIL ORDERS NOW!

Theatre Guild of New York presents, with the N.Y. Casts

THE DOCTOR'S DILEMMA by G. Bernard Shaw WEEK APR. 15

THE SECOND MAN by S.N. Behrman WEEK APR. 22

MRS. McCOBB'S DAUGHTER by Henry Hobart WEEK APR. 29

JOHN FERGUSON by St. John Ervine WEEK MAY 6

PRICES: Nights $2.00 to 50c — WED. AND SAT. MATS. $2.00 to 50c

Direction Los Angeles Repertory Theatre

FIGUEROA PLAYHOUSE Figueroa at Ninth — VA. 7344

MAKE YOUR YOUNGSTERS HAPPY TAKE THEM TO DAILY MATINEES

BROADWAY MELODY

WITH SID GRAUMAN'S GREATEST PROLOGUE

GRAUMAN'S CHINESE THEATRE HOLLYWOOD

Seats on sale at Owl Drug, 6th & Grand, and Grauman's Chinese Theatre Box Office, GLadstone 3184.

WARNER BROS. THEATRE IN HOLLYWOOD

HOLLYWOOD BLVD. AT WILCOX PHONE HO 0161

LAST 11 DAYS!

HURRY! HURRY! OR YOU'LL MISS—

DAVEY LEE

IN HIS FIRST VITAPHONE TALKING PICTURE

SONNY BOY with DAVEY LEE, BERNARD GRANT and MORTON DAVIS, BETTY BRONSON

LOUIS CHALLOS REVUE 'Collegiana' Forbstein's Orchestra

...THE DESERT SONG

Gala Premiere Mon. Eve. April 8th

ALL SEATS RESERVED AT $5.00

ORIGINAL N.Y. CO.

THE SILENT HOUSE

ONE OF THE BEST MELODRAMAS IN A DECADE

LIMITED ENGAGEMENT

MATINEES WED. SAT.

SPECIAL ACT SCHEDULED BY GRAUMAN

Anita Stewart Will Appear at Chinese for Midnight Matinee

Los Angeles theatergoers for the first time will witness the act she has prepared for an international stage tour starting early in April, when Anita Stewart, widely known film star, headlines the special program at Saturday's midnight matinee of "The Broadway Melody" at Grauman's Chinese Theater.

Hollywood film celebrities are planning to attend the late-hour show as a farewell tribute to Miss Stewart, who will start her footlight tour in Chicago on April 6. The midnight show will witness her last stage appearance here before she leaves for the East.

In compliment to Miss Stewart and Sid Grauman, arrangements are being made by Metro-Goldwyn-Mayer, which produced the all-talking, singing and dancing picture of the Great White Way, to send a group of star guests to the performance. Other film and stage folk are expected to participate.

The special program featuring Miss Stewart will be staged in addition to a complete presentation of Grauman's prologue.

Orient Deserted by Whiteside

Walker Whiteside is bringing his company and production of "The Royal Box" intact from the Belmont Theater in New York. The star will offer his latest production at the Mason Theater on Monday evening.

Last season Whiteside presented two attractions, "The Hindu," and "Sakura," during his visit to Los Angeles. This season he has abandoned the mysterious and exotic Orient as a field for his histrionic endeavors, and is appearing as James Clarence, actor-manager of the old Drury Lane Theater in London.

Drury Lane Theater held a great attraction for the Prince of Wales of those days, and he was often to be found in the player's dressing room and at his humble, though cheery, lodgings. James Clarence was said to have as many amours as his royal companion the Prince. His faithful servant Davis and kindly housekeeper Mrs. Baker would no sooner get him out of one scrape, than he was into another.

O'Neil Success Will Go North

With all the attendance records of the Los Angeles Repertory Theater broken, the fourth offering of that organization, Nance O'Neil in "The House of Women," was booked yesterday for an extended run in San Francisco.

The local engagement terminates Saturday evening at the Figueroa Playhouse, and the attraction will open April 15 at the Curran Theater in the Bay City, after which it will be sent on tour.

"Mr. Pim Passes By," A. A. Milne's highly successful New York Theater Guild comedy of absent-mindedness, will begin a two weeks' engagement at the Figueroa Playhouse Monday evening, and indications already point to record patronage.

The cast will include Louis Bennison, Percy Haswell (Mrs. George Fawcett,) Paul Irving, Betty Middleton, Tudor Owen and Gloria Gottschalk. H. Ellis Reed is directing.

Threesome Will be Introduced

Gala opening of Monte Blue's new talking picture, "The Greyhound Limited," at the Fox Boulevard Theater tonight will feature personal appearances of Edna Murphy, Grant Withers and Lucy Beaumont, who have principal roles in the film.

The premiere of the new Warner Vitaphone production inaugurates the new policy of Thursday openings at the Fox Boulevard, where programs have heretofore been greeted on Fridays.

"Toot Toot! All Aboard" is the title of the stage revue, created by Lynn Cowan to carry out the railroad atmosphere of the film. Trainmen's lanterns are carried by the Boulevard Girls in one of the train numbers.

"Leatherneck" Here Sunday

With the close of Marion Harris's engagement and Milton Sills's latest starring vehicle, "Love and the Devil," at the Hillstreet, Saturday, the Eighth and Hill theater will premiere Pathe's talking picture, "The Leatherneck," starring William Boyd, on Sunday.

The featured headliner on the Radio-Keith-Orpheum program for the week will be Ran Samuels. Also on the bill will be Sid Marion, Pilcer and Douglas, and other acts.

NOT "ORCHARD" NOR "ORPHAN," AS HINTED

Ruth Taylor, who plays the feminine lead in Hadley Waters's play "Little Orchid Annie," which is scheduled to open on April 4, is being swamped with letters, telegrams and telephone calls asking her to please check up with the publicity department and see that they spell the name of her show correctly. With Riley's famous old poem of "Little Orphant Annie" in their minds, well-meaning friends insist that the title is "all wet," while from the outlying districts come requests for the correct spelling of "Orchard."

To relieve the suspense, Ruth wants everyone to know that she is "Orchid Annie" and not either "Orphan" or "Orchard." The why of the title remains to be revealed at the first performance.

City's Roar to Fill Criterion

Lola Lane

A new recruit in the pictures, has the leading feminine role in the film play which will commence an engagement at the Fox-West Coast house on Saturday. Although it is called "Speakeasy," this movie talks right out loud.

FUN FEST RULES LOEW'S

Stan Laurel and Oliver Hardy believe that escaping convicts can have funny adventures and prove it in their latest comedy, "Liberty," which is a special added attraction on an all-fun screen program opening today at Loew's State. This Metro-Goldwyn-Mayer comedy is in sound.

"Fancy Baggage," the feature talking picture, adds thrills and romance to its fun. Audrey Ferris, Myrna Loy, George Fawcett, Edmund Breese and others appear in the cast.

Fox Movietone news records the recent Tia Juana handicap races and other interesting world events in sound.

Rube Wolf introduces Fanchon and Marco's new "Sweethearts" idea on the stage. Famous sweethearts of history as portrayed include Cleopatra, Gaby Deslys, Helen of Troy, Juliet and DuBarry. Nat Nazarro, the Siroud Twins, Mme. Iki and twelve Poochi Pet girls head the cast. Jaron St. Germain designed the costumes for the sweetheart roles.

Star's Mental Feat Results From Training

Pauline Lord has frequently been complimented on her feat of having mastered the role of Nina in "Strange Interlude"—one of the longest in dramatic literature—and for never making any mistakes in her acting of the role, either in other cities or at the Biltmore Theater here, where the play is now being given. She has learned 175 part pages, single-spaced.

Miss Lord declares that she has developed a good memory for her lines because of the horrible example of a bad memory that she had before her when she first went on the stage. She began her acting career in a company of Nat Goodwin's — joining his troupe in San Francisco—and she recalls now with much amusement the frequency with which Goodwin used to forget or mix up his lines.

Once, Miss Lord recalls, Goodwin passed off a lapse very charmingly. He suddenly stopped himself in the middle of a speech that he had already delivered earlier in the evening, and turning ingratiatingly to the audience, said, "Good Lord, I said that in the other act, didn't I?"

Illustrators in 'Acting' Debuts

Two famous "extras" made their first screen appearance in Douglas Fairbanks's latest spectacular romance, "The Iron Mask," which is now at the Fox Carthay Circle.

Maurice Leloir, the distinguished French artist, and Lawrence Irving, the English painter, played small parts in one of the scenes in Athos's study. The 75-year-old M. Leloir came from Paris to supervise all historical details of the picture. He is recognized as the world's greatest authority on the seventeenth century, and was illustrator of the de luxe editions of Dumas's works. Mr. Irving, grandson of Sir Henry Irving, is one of the best known of the younger English artists and an exhibitor in the London Gallery.

Both M. Leloir and Mr. Irving made their first trip to America and visited their first moving-picture studio during the filming of "The Iron Mask," a sequel to Dumas's "The Three Musketeers." Neither proved "camera shy," and each established himself as an actor born to the lens.

Crystal-Gazing Furnishes Idea

Have you ever had your future read in the magic crystal? Perhaps you didn't believe in it. Not so long ago Philip Gibbs wrote "Darkened Rooms," a best seller, on the subject—and now Pantages Theater offers a photoplay of the part-talking variety that claims to settle the matter of "crystal gazing" definitely and conclusively.

"The Charlatan," opening at Pantages Saturday, has a Hindoo Yogi as its chief character and much mysterious crystal gazing in its sequences. Whether or not one takes everything in the picture for fact, however, doesn't matter; as Alexander Pantages says, "either way, it's a good picture."

CHEVALIER GETS DIRECTOR

Marcel de Sano, World War aviator, adventurer, diplomat and cinematic aesthete, has been signed to a contract as a Paramount director and as his first assignment will direct Maurice Chevalier in his second talking and singing picture for Paramount.

'Wolf Song' in Premiere Today at Paramount

Gary Cooper and Lupe Velez will be seen in their first co-starring film, "Wolf Song," at the Paramount today, when it opens a week's engagement.

"Wolf Song" is a tale of romance written by Harvey Ferguson, and first popularized in novel form. Action takes place in the Old Southwest, just prior to the gold rush. Miss Velez is a daughter of aristocratic Spanish dons, and Gary is seen as a mountain man. Louis Wolheim has the chief supporting role as Cooper's trapper-pal. The production has been filmed in sound, with the stars both singing several numbers. It is hailed as "The screen's first musical romance." Victor Fleming directed.

"Bubbles," a Publix road-show revue, heads the stage entertainment, with the Stanford University Glee Club also featured in a separate production. The former has the Gatanos, Gene Sheldon, Ross and Edwards, Marta Kay and the Dave Gould girls featured. Milton Charles, featured organist at the Paramount, makes his debut as master of ceremonies and musical director with "Bubbles."

Writer Misses His Own Play

Although "Courage," which the Henry Duffy Players are presenting at El Capitan, has been running in New York since October, Tom Barry, its author, has never seen the Broadway production. He has been too much occupied writing scenarios for talking pictures to take the trip East to see his comedy. Barry's first picture, "In Old Arizona" was released recently.

Barry wrote "Courage" for Emma Dunn; but at the time of its New York premiere she was under contract to Henry Duffy as guest star with his Seattle and Vancouver companies, and was unable to accept the engagement. Miss Dunn appeared several years ago on Broadway in another play by Barry called "Dawn."

Pickford Voice Interests Fans

With the entire lower floor and much of the balcony sold out already for the premiere of "Coquette," Mary Pickford's first all-talking picture, the world is waiting to hear what her voice is like. Wednesday a group of the more privileged will make up the audience which will hear Mary's voice for the first time on any public screen.

It is said that Miss Pickford's voice is not a high one, nor a very low one, but one which is easy to understand in articulation and inflection.

ELINOR SCORES "LUIS REY"

Carli Elinor, musical director of the Fox Carthay Circle, has been busier than the busiest bee for the past two months. Besides directing his orchestra at the concerts with Douglas Fairbanks in "The Iron Mask," he has been arranging, scoring and recording the music for Metro-Goldwyn-Mayer's production of Wilder's story, "The Bridge of San Luis Rey," featuring Lily Damita and Henry B. Walthall.

"LUCKY STAR" TITLED

Capt. H. H. Caldwell and Katharine Hilliker, Fox title writers, will edit "Lucky Star," the new Janet Gaynor-Charles Farrell co-starring vehicle which is now being directed by Frank Borzage.

SUPPORTING CAST TOLD BY HORTON

Helene Millard Romantic Lead in "Hottentot;" John Litel on Roster

Presenting an all-star cast that bids fair to rival any of his previously praised ones from the standpoint of ability, Edward Everett Horton announces his supporting company for his next Majestic Theater production, "The Hottentot," a comedy by William Collier and Victor Mapes.

Helene Millard, who will be remembered for several roles in a number of local and New York productions, returns to the stage here to supply the love interest. John Litel, long a favorite on both the local and eastern rialtos, portrays the rival horseman suitor for Miss Millard's favor. Florence Roberts also plays an important part. Fred Cummings, heretofore the director of Horton productions, returns to the realm of acting to become the hilarious English butler around whom much of the comedy is built. David Gallis comes under the Horton regime in a clever part. Mary Forbes, Mitchell Harris, Lottie Williams, Lewis Morrison and Harrison King are to be retained from the cast of "The Swan."

Rehearsals are well under way, and the play is rapidly rounding into shape for its opening April 7. "The Swan" positively closes April 6.

Chums Obliged to Battle for Sake of Drama

This business of jumping in and out of character is apt to get one a bit confused, according to Dadette Lee and Edythe Raynor, who portray two hard-boiled chorus girls in "Broadway," the cabaret melodrama now at the Vine Street Theater.

Offstage these two girls are inseparable chums. Onstage they enact Ruby and Maisie, two bitter enemies in the chorus of the "Paradise Night Club," the setting of "Broadway."

Occasionally during one of their fight scenes, Edythe may choke Dadette a bit too realistically or add an extra kick during the heat of the fray. But immediately upon their exit, there are profuse apologies and reassuring embraces until their next scene, when Dadette is apt to sneak in a few extra yanks of Edythe's hair as a sort of reminder. The two roles call for little short of murder.

Fans Vote for Variety Stars

More than 2,000,000 ballots were cast and over 5000 stage and screen artists represented in the coast-to-coast voting contest conducted recently by Radio-Keith-Orpheum theaters to determine the program of an all-request radio hour scheduled for April 2.

With few sections still to be heard from, Belle Baker, now in Brooklyn, and Sophie Tucker, current Los Angeles Orpheum headliner, were running neck and neck for first place. Van and Schenck ranked second, polling more than 20,000 votes. Other leaders include Rudy Vallee, Ted Lewis, Vincent Lopez, Nick Lucas, Leatrice Joy, Ben Bernie, Happiness Boys, Illini College Band, Charles Ray, Rae Samuels, Joseph Regan, Gilda Gray, Miss Patricola, Little Jack Little and Kate Smith.

According to present plans, two request programs will be arranged, the second for April 9. Broadcasting will be done through NBC network, Sophie Tucker, Ted Lewis and Nick Lucas contributing their efforts through KFI, Los Angeles.

MARY NOLAN AT PARAMOUNT

Mary Nolan, a chorus girl who has reached American screen success via German motion-picture studios, has been signed for an important featured role in W. Somerset Maugham's "The Marriage Holiday." Borrowed from Universal Pictures, she will appear as Anne-Marie Whitley, who has a love affair with the husband of her best friend, an older woman. Her part ranks in importance to those of Ruth Chatterton, Clive Brook and William Powell, who have already been assigned to the cast of this all-talking picture, which Robert Milton will direct.

DOG GETS BIG START

King, said to be the stage and screen's only white collie dog actor, has been cast for a part in Paramount's all-dialogue mystery film, "The Insidious Dr. Fu Manchu." He thus comes into another distinction, that of being the sole representative of his kingdom in talking pictures. Before making his debut in the dialogue films, King completed a vaudeville tour. Prior to that, he appeared in several silent pictures.

GARNET REWARDED

Reception of Tay Garnett's second directorial effort, "The Spieler," at the Roxy Theater, New York, has resulted in Pathe's assigning to the fast-rising young director William Boyd's next, "The Flying Fool," an all-talkie, with singing and dancing sequences. Marie Prevost and Russell Gleason are in this newest Garnett picture, for which George Green has written the music.

"REDSKIN" AT MILLION

Richard Dix in "Redskin," Paramount's non-talking film of the Navajo tribe, opens a week's engagement at Lazarus's Million Dollar tomorrow. The production is presented in technicolor, and the sound effects feature Indian songs, chants and tom tom pow-wows. Dix plays the role of Wing Foot, a young brave who becomes a great college athlete but who is called back to his people to bring about peace between two rival tribes.

Theaters—Amusements—Entertainments

LOEW'S STATE

A WEST COAST LOEW THEATRE

TODAY

A vicious talking revel of love . . . and laughter, thrilling, throbbing, pulsating with the voices . . . actions and emotions of living people!

"FANCY BAGGAGE"

Khatta "Talkie" Cast

AUDREY FERRIS — MYRNA LOY — BURR McINTOSH — HALLAM COOLEY — EDDIE CRIBBON — VIRGINIA SALES — A WARNER BROS.-VITAPHONE PRODUCTION

"Made-to-California" and LOOK! AND! LOOK! Glass Brilliance!

FANCHON & MARCO'S "Sweethearts IDEA"

Yes Nazarro—Siroud Twins Mme. Iki—Sunkist Girls

The Cast of Harlan's Riot of Rhythm!

RUBE WOLF and his Fox Movietone Band in Person

LAUREL & HARDY

Direct from Roxy and Loew's State

Featured in "BIRDS OF PREY"

Produced by Hal Roach

FOX WESTCOAST Loew SAVES MONEY

FOX CRITERION

ENDS FRI.

FOX MOVIETONE NEWS

ABIE'S IRISH ROSE

35¢ TO 1 P.M.

Paramount Picture—BUDDY ROGERS

CREATORE & SYMPHONY

WILLIAM FOX COMES THRU WITH ANOTHER WINNER!

A Perfect Talking Picture to Set Your Heart Awhirl!

SPEAKEASY

Melo-drama . . . heart - pounding and nerve tingling—the song of gay . . . bitter . . . wonderful Broadway and its playboys . . . its sweeties — race-tracks . . . subway . . . fight clubs . . . newspaper offices — here IS DRAMA you can't forget . . . a story you'll love . . . the attraction that wrecked the record of the N. Y. 'Roxy' Theatre! Directed by Benjamin Stoloff with Paul Page & Lola Lane

Christie Comedy 'Talkie'—Clark & McCullough On Fox Movietone

STARTS SATURDAY

The Heart Song Of Broadway!

FOX BOULEVARD

Inaugurating Our New Thursday Opening Day!

MONTE BLUE

"THE GREYHOUND LIMITED"

LYNN COWAN AND BAND

MEMBERS OF CAST IN PERSON—TONITE!

WARNER BROS. "TALKIE"

Orpheum

Radio-Keith-Orpheum Major Vaudeville

DAILY AT 2 & 8 P.M. ALL SEATS RESERVED

SOPHIE TUCKER

YORK & KING • JACK BENNY

NICK LUCAS & OTHER FEATURES

BARGAIN MATS. ANY PART OF FEL. ORCH. & LOGES 50¢

EVERY NIGHT 500 SEATS 50¢

OTHERS $1.00 & $1.50

COMING SUNDAY TED LEWIS In person With His Musical Klowns

HILLSTREET CONTINUOUS

RKO VAUDEVILLE & PHOTOPLAYS 12:45 to 11:30

ON THE SCREEN

IN PERSON MARION HARRIS

CONLIN & GLASS

CLAIRE VINCENT & Others

Milton SILLS

"LOVE AND THE DEVIL"

WITH MARIA CORDA

First National VITAPHONE Picture

The U.S. Marines are Coming

WILLIAM BOYD

in The Leatherneck

DIALOGUE SOUND THRILLER

MATS. MON. to FRI. 35¢ EVG. SAT. SUN.

NEWS OF SOUTHERN COUNTIES

"GAS" STATIONS FORM MERGER

Pasadena Home Office of New Organization

Scope of Operation Will be Nation-wide

To Prevent Price-Cutting War in Future

PASADENA, March 27.—Characterized as "the first step in the organization of a national chain of service stations," seventy independent gasoline stations in this city are reported to have been consolidated into a $1,000,000 corporation today.

Charles Forbes of 408 Adena street, president and one of the incorporators of the merged interests, announced that the organization, said to be one of the first of its kind in the United States, will be known as the "Independent Auto Service, Inc."

"The organization," said Mr. Forbes, "will deal in all petroleum products and automobile accessories, and each member station will be painted a distinctive color and display the corporation emblem.

"The principal reason for merging the independent stations is to give the operators a mass purchasing power of commodities consumed by motorists, thus reducing costs and increasing profits.

"One of the major intentions of the new concern is the prevention of the recurrence of such price-cutting wars as Southern California has just experienced.

"Products of the large companies will be marketed and all the officials of these companies with whom we have conferred, look with favor on the consolidation."

Mr. Forbes revealed that the concern has received its first shipments of oil and gasoline and is now "a going concern."

A two-story building at 47 East Walnut street, probably will be purchased by the service station group, according to Forbes.

The second floor will be devoted to offices and a large council room, while the entire first floor will be used for storage purposes.

Besides President Forbes, the officers include: O. E. Blanding, vice-president; Arthur Morse, treasurer, and Alfred Newman, secretary.

The names of the consolidated service stations will be announced within a few days, it was stated.

Police Check Boys' Adventure

MONROVIA, March 27.—Off to the battlefields of Mexico for adventure, three Monrovia - Arcadia-Duarte High School boys who left home last Friday on bicycles "to see the war," are in the hands of San Diego police today, according to Chief of Police Frank Scott.

Douglas Small, 15 years of age, of 423 Naomi Drive, Arcadia, was apprehended yesterday afternoon in Oceanside while Carl Knechtel, 14, of 120 North Ivy avenue, Monrovia, and Herman Hershmann, 14, of 216 South First avenue, Arcadia, were taken into custody yesterday morning in San Diego.

The Small boy abandoned his bicycle, it is believed, although Knechtel and Hershmann were riding their bicycles when picked up by officers, according to Deputy Sheriff Purrier of the missing person detail of Los Angeles county.

Lawyers Oppose Present System

SANTA ANA, March 27.—The Orange County Bar Association today was on record as opposed to the judicial council system of California, which administers court procedure in the State, and has thrown its influence behind the legislative fight now under way to repeal the system.

Opposition of local legal circles to the judicial council system, which has been gradually accumulating during the two years the system has been in force, crystallized in the discussion at last night's meeting, which brought the legal profession of this county squarely out against what is regarded as outside interference with the county's court business.

PRESENTING BILL STARTS NEAR RIOT

REDLANDS, March 27.—Five complaints against four well-known business men of this city were filed in the Justice Court today, all charging battery. All are the outcome of a battle which took place at the automobile establishment of Jimmie Derbin, the police report.

One of the policemen called, Ora Thomas, took a blow on the chin, but he has filed no complaint. The difficulty arose over a bill presented to Derbin by the Southwest Electric Company, represented first by Harry Jenkins, then Homer Jenkins and Henry Jenkins.

Derbin has filed complaints against the three members of the electric firm. Henry Jenkins has charged Jimmie Derbin with battery and Harry Jenkins has charged Jimmie Derbin with battery and Henry Jenkins charges G. H. Melton, head salesman for Derbin, with battery.

CITY OFFICIAL HAS NARROW ESCAPE

REDLANDS, March 27.—Capt. Theodore Krumm, City Councilman, had a narrow escape from serious injury today when he wrecked his big car on Brookside avenue. A motorist turned in the middle of the block in front of him so suddenly that he was forced into the curb. His car was damaged about $1000, but he was not hurt.

BOY SCOUTS HONORED

Two Covina Lads Receive Citations

Vernon Shaw and Merwin Gilmore
Commended for giving first aid to aged accident victim.

COVINA, March 27.—Two local Boy Scouts, who rendered first aid to E. A. Weegar, 65-year-old Covina rancher, after he was seriously injured on the 23rd inst., in an automobile accident, will receive service citations from the national Scout organization, according to Victor Teaney, field executive for this district.

The youths, Vernon Shaw and Merwin Gilmore, both 16 years of age, and sophomores in the local high school, are said to be the first Scouts in this district to receive citation for performance of duties. Their action is considered more remarkable in that they have attained only the Star rank in the organization.

After giving the injured man first-aid treatment, they rushed him to the Covina Hospital where physicians praised their work.

Weegar sustained serious scalp wounds, face lacerations and broken ribs when his machine struck a palm tree after colliding with another machine at Second and Badillo avenues. The accident occurred in front of the local Scout Home and the two youths rushed out after hearing the crash.

Traffic Toll Grows Larger at San Diego

SAN DIEGO, March 27.—San Diego's traffic mortality toll for 1929 soared to nineteen with the death of Israel Stroup, 58 years of age, local building contractor, and his wife, Addie Stroup, 70, at Fourteenth and C streets, in an automobile collision, police report.

The death rate for less than three months of 1929 exceeds by a wide margin any similar period in the city's history, police declared, and if the present rates continue throughout the present year a new national as well as local record will be established, they predict.

Stroup was killed almost instantly and his wife died within several minutes after their car collided with one driven by Ernest J. Shurtleff, 4646 Cherokee street, crashed over on its side and skidded more than twenty feet upside down. The two victims were crushed to death.

An inquest into the fatal crash will be held Friday at 10 a.m. in the Benbough funeral establishment, Coroner Schuyler C. Kelly declared. Kelly made an examination of the collision and after hearing the stories of witnesses, ordered Shurtleff held in jail on a technical charge until the inquest.

FAST GROWING SCHOOL

Ventura County District Starts Fourth Building Enterprise

VENTURA, March 27.—Marking its fourth building enterprise in four years, the Avenue school district, just north of the Ventura city limits, will vote next Friday on a $60,000 bond issue for a new grammar school to be erected on a site recently purchased from Frank Jones.

In February, 1925, the Avenue district completed a two-room school. The summer of the following year it was obliged to erect a two-story addition, and in the summer of 1927 five rooms more.

So rapid has been the growth that already the building is filled to capacity, and in addition the trustees have equipped a room in a private dwelling, where twenty-five other children are given instruction. The $60,000 now asked is for a five-room building on the second site.

At the Friday election one trustee will be elected to fill a vacancy left by the expiration of Mrs. Fred Mercer's term. She is not a candidate to succeed herself, and the only nominee is Mrs. H. E. Robinson, Jr.

CHARGE BOYS WITH ROBBERY OF CANNERY

ONTARIO, March 27.—Charged with burglarizing the Harvey Braun cannery on Riverside Road, just east of Ontario city limits, Alfred Shellenbarger, 18, Chino, and Dugan Morse, 22, of 213 West State street, Ontario, were placed under arrest last night.

Shellenbarger is said to have confessed to the charges but Morse insists he was working in Ontario at the time police say the burglary was committed. Shellenbarger said Morse was with him at the cannery and that they both were guilty of taking property from the building.

The youths are charged with stealing copper from the cannery and were questioned concerning theft of bronze bearings belonging to the Canyon Ridge Water Company.

Bail for the pair was placed at $1000 and as neither had provided the amount they were locked up in jail last night.

PAGEANT PLANNED FOR ADMISSION DAY

PASADENA, March 28.—John Steven McGroarty, author of the Mission Play, will write a new pageant depicting the pioneer history of the State of California to and including the date it joined the Union, as the feature attraction of this city's first annual Admission Day celebration which will be held in the Rose Bowl, September 9.

Harlan W. Hall, secretary of the Pasadena Tournament of Roses Association, today announced at the meeting of City Directors that Dr. Guy Gossard of Pasadena Post No. 13, American Legion, will work with Mr. McGroarty in completing the program for the celebration.

Admission Day heretofore has never been celebrated in Pasadena with special programs, although banks, city offices and schools have been closed for the day. Mr. Hall asserted that the present plans will adequately commemorate the day and will serve to popularize the Rose Bowl.

RANCHER INJURED IN TRACTOR ACCIDENT

LA CANADA, March 27.—Crushed beneath a heavy tractor which overturned on the Walter M. Murphy ranch today, Frank Contreras, a farm hand, incurred injuries that may cause his death.

Contreras escaped instant death, according to eyewitnesses, because the gasoline tank, under which he was pinned, collapsed under the pressure of his body.

The victim of the accident was treated in the Pasadena Emergency Hospital for a probable fracture of the spine and internal injuries.

He was transferred to the California Lutheran Hospital, Los Angeles, where X-rays will be taken.

JACK FROST NIPS ASPARAGUS SHOOTS

VAN NUYS, March 27.—Jack Frost this spring season has been in evidence a little bit more than in former years. Not much damage has been done, however. S. O. Houghton, large asparagus grower here, reports he has made a survey of his 450 acres of asparagus and finds that some of the shoots above ground have been slightly nipped by frosts of the last two or three days, but that the roots below ground have not been damaged.

ENGINEER SAVES LIFE

Brings Train to a Halt Before It Passes Over Would-be Suicide

SANTA PAULA, March 27.—Quick thinking on the part of Engineer O. L. Willey of Los Angeles, in the cab of the westbound Southern Pacific passenger train due in this city at 9:30 a.m., saved the life of Efigenia Jaques, 48 years of age, Mexican mother of four children, who, in an asserted demented state of mind this morning, tried to throw herself in front of the oncoming train.

Standing a block east of the depot, the woman waited until the train was approximately thirty feet from her before she threw herself across the tracks. The engineer, who had been watching her, immediately applied the emergency air brakes and stopped the train within fifteen feet of where she lay. Conductor L. M. Best of Los Angeles, took several minutes to persuade the woman to get off the track before the train could proceed to the station. The matter was reported to the local police and the woman taken to the County Hospital for examination as to her sanity.

The engineer said he had noticed the woman standing by the track every day for about two weeks, and advanced the theory that she had been nerving herself to the act which she tried to commit today.

LAW NEVER SLEEPS

Strange Tale of Ten Months' Search by Police to Find Lost Automobile Which Was Never Lost

ONTARIO, March 27.—Love's labor lost and how, was written on the police books today as a grand finale to a ten months' search all over Southern California for a lost automobile that wasn't lost at all.

On June 3, 1928, D. W. Duvall, Ontario, reported to police that his automobile had been stolen.

The law enforcement department set to work right away to find the automobile. The search extended all over Southern California. Papers regarding the automobile were obtained from the Motor Vehicle Department at Sacramento.

The police traced the car through six sales, always drawing closer to a solution. The end of the trail came today at the M. and H. Garage, North Lemon avenue, where the machine was located by the persistent police. Joyfully the police told him that his stolen automobile had been found.

Then Duvall provided the climax to the tedious search by announcing that three days after he reported the car stolen, he had found it. But in the meantime he had forgotten to tell the police and their search went on for ten long months.

WATER SUPPLY UNSAFE

County Health Department Orders City of Azusa to Make Investigation

AZUSA, March 27.—Branding the domestic water supply taken from the San Gabriel River as polluted and unfit for use the County Health Department has ordered the City Council to take immediate steps in the matter and investigate the placing of a chlorination plant at the city reservoir.

City Water Superintendent Jack Pierce is making an investigation this week and will report to the City Council next Monday, according to City Clerk M. A. Hynes.

According to health officials, the city water supply has been polluted for some time but the condition has reached an alarming state since construction on the San Gabriel dam started.

The City Clerk has on file the following letter:

"Honorable City Council,
"City of Azusa,
"Gentlemen:
"We wish to notify the City Council of Azusa that water taken from the San Gabriel River is unsafe for use for domestic purposes. This state of affairs has existed for some time, but has become very serious with the construction of the San Gabriel county flood-control dam. With the number of men who are working there, it will be impossible to watch everyone and as the number of workmen increases si will the pollution. The contractor is doing everything that he can to provide toilet facilities, but the responsibility of serving a safe domestic water rests with the City of Azusa.

[Signed]
"J. M. FURSTMAN,
"District and School Medical Director,
"W. S. MANGOLD,
"Sanitary Food Officer."

ADDICT'S SCHEME FAILS

Alhambra Physician Forewarned of Activities of Confidence Man

ALHAMBRA, March 27.—The scheme of an asserted drug addict to obtain narcotics fraudently from local physicians, successful in at least two instances, was halted today with the arrest of D. W. Wright, 51 years of age, who is said to have worked the same ruse in other communities.

Wright was arrested at the offices of Dr. L. B. Smith, whom he had selected as his third victim. He had called Dr. Smith on the telephone, police learned, stating that he was "Mr. Evans of the Arizona-California Construction Company."

"I am sending one of our men, D. W. Wright, to you," Wright telephoned. "He is suffering from tuberculosis and we are sending him back to Arizona. I want you to give him sufficient drugs to last him until he arrives in Arizona and send the bill to us."

But Dr. Smith had previously been warned of the activities of the man and when Wright arrived at the office the police were waiting. He was placed under arrest and is said to have confessed his operations. He was sent to the psychopathic ward of the General Hospital.

Dr. H. L. Charles and Dr. R. A. Walker, both of Alhambra, had been defrauded by Wright, who used the same ruse here last November, it is said. Bills sent to the Arizona-California Construction Company at an Arcadia address were returned with notations by postal officials that there was no such firm there.

LOST HIKERS RETURN

Two Santa Barbara Youths Spend Night in Mountain Fastness

SANTA BARBARA, March 27.—Lost on a mountain trail from 8 o'clock last night until almost dawn this morning was the experience of Robert Hathaway and Elbert Cochran, Jr., high school youths who set their alarm clocks for 2:30 o'clock yesterday morning and for twenty-four hours tramped up and down the coast range of mountains between Santa Barbara and Gibraltar Lake.

The two boys started before daylight yesterday morning to catch sunrise from the crest of Lacumbre. Taking food for one meal with them they had luncheon along the shores of Gibraltar Lake and spent the day hiking about the back country. Yesterday evening they started the long hike home, expecting to reach Santa Barbara by 9 o'clock. Taking a new trail, over which neither of the boys had traveled before, they discovered several hours later that they were lost. All night they tramped the trails of the mountainside hoping to strike a familiar road that would lead them back to civilization. Not until daylight this morning did they finally find their way out of the tangle, some few miles beyond Goleta on the Coast Highway. Sheriff's officers had been called to organize a search party when the boys returned home.

SCHOOL ELECTIONS

HUNTINGTON PARK, March 27. An election in both the Huntington Park Union High School district and the Huntington Park city school district is scheduled to be held on Good Friday, the 29th inst., when one member of each of the boards will be elected. The term of Mrs. Helen B. Camp of the high-school board, expires May 1. Mrs. Camp is a candidate for re-election and resides in Walnut Park. The term of A. F. Ulrich of South Gate expires the same date, and he is a candidate for re-election.

WANTS RAILWAY TO CONSTRUCT STATION

RESEDA, March 27.—For some time Reseda has made effort to get the Pacific Electric to build a small station in the townsite. Following a new resolution passed by the local chamber of commerce, John Lauesen has been appointed to visit railway officials in the city and obtain a definite expression from them. If the station is erected it will probably be on a site near the intersection of Sherman Way and Reseda Boulevard.

EVERYBODY SATISFIED

SAN FERNANDO, March 27.—Because vacations cannot be granted to former city employees who have resigned their posts, the City Council here was forced to appoint a former police officer for one week and immediately grant him a week's vacation with pay. The technical question arose in the case of Fred Thompson, who resigned from the force recently. Before resigning, Thompson had requested the vacation from his chief. The latter neglected to place the matter before the Council until after Thompson was off the force. So the appointment and vacation with pay satisfied the law, the Council and the police officer.

STATE-WIDE INTEREST SHOWN

Many Plan to Attend Anaheim Show

Taken for a Ride

But in this case it is a California ride that pretty Mary Brian is getting from Ed Willits. Both the oranges and Mary are on their way to the ninth annual California Valencia Orange show to be held at Anaheim, May 23 to June 2.

Long Illness Reason for Desire to Die

ORANGE, March 27.—Tired of living, M. Paul, 72 years of age, of 242 Bush street, Orange, locked himself in the bathroom at his son-in-law's home last night at 8 o'clock and turned on the gas.

The son-in-law, Frank Showalter, broke in the door and found Paul unconscious on the floor. He was rushed to the Orange County Hospital, where he was revived.

Today Paul still insisted that he was tired of living and ready to die. He has been in ill health for some time and is being held under observation at the County Hospital.

Huge Apartment House to Rise at Long Beach

LONG BEACH, March 27.—Announcement of plans to erect a $2,500,000 fourteen-story apartment on Ocean Boulevard near Atlantic avenue was authorized today by W. C. Archibald of Los Angeles, president of the Ocean Avenue Holding Company. The site is one on which an elaborate apartment was planned several years ago, which was not erected due to lack of finances. Archibald stated that construction will start on the building within sixty days.

MISSION WORKER HURT IN AUTO ACCIDENT

RIVERSIDE, March 27.—Alonzo M. Petty, D.D., field secretary of the American Baptist Home Missionary Society, suffered fractures of the pelvis girdle in two places when struck by an automobile here Sunday afternoon, X-ray examination revealed today at the Community Hospital. He is expected to recover, but probably will be confined to the hospital for a long period, it was said.

Rev. Petty was en route to the Sherman Indian Institute to conduct services for the Protestant students of that institution when run down while crossing a street. His home is in Glendale.

AUTOMOBILE HITS ELECTRIC TRAIN

ALHAMBRA, March 26.—A woman was seriously injured and her husband and three children received minor hurts late last night when their automobile crashed into a Pacific Electric freight train at the Fremont-avenue crossing on the Covina line.

The most serious injured is Mrs. William Miller of Bell. She suffered a fractured pelvis and possible internal injuries. The other members of the family escaped with lacerations and bruises. Mrs. Miller was removed to the Garfield Hospital, Monterey Park.

Miller failed to observe the train on the crossing and crashed into it. His heavy touring car was wrecked.

BUILD NEW PLUNGE AT BALBOA BEACH

NEWPORT BEACH, March 27.—Construction of a large double plunge on the Balboa Beach front in connection with the ocean front bath house is to begin at once, it was announced today by Ray Burlingame, official of the Balboa Beach Amusement Company who took out the building permit.

The main plunge will be 45 by 105 feet and the children's section will have dimensions of 20 by 45 feet. The cost of the structure is estimated at $15,000. The building is to be equipped with hot and cold water showers, will have diving towers, seats for spectators and will be one of the most modern on the Coast. The plunge will be built of reinforced cement.

ANAHEIM, March 27.—Many residents of Northern California will attend the ninth annual California Valencia Orange Show being held this year at Anaheim, May 23 to June 2. This fact is evident from the many inquiries being received by officials of the Los Angeles Steamship Company, which carries the greatest percentage of Los Angeles-bound passengers from San Francisco on their two palatial liners, the Yale and Harvard.

Both the Yale and Harvard will be utilized to bring the many visitors to the orange show from the northern portion of the State. Officials of the steamship line are cooperating with both the orange show officials and with the Anaheim Chamber of Commerce to make the 1929 event the biggest ever presented.

New Supervisor Takes Charge

SAN DIEGO, March 27.—L. H. Anderson, newly appointed supervisor of the Cleveland National Forest, with headquarters at San Diego, arrived here today from the Angeles National Forest, where he has been stationed as assistant supervisor. Anderson succeeds J. E. Elliott, who on Monday was transferred to San Bernardino National Forest, where he is supervisor.

Anderson is well acquainted with the problems confronting the forestry service in the Southern California area, having worked out of Los Angeles office for several years. He has had twenty-three years' experience in forestry work. Accompanied by Elliott, who now is getting established at San Bernardino, he is to make an inspection tour of the Cleveland area within the near future.

WINTER REIGNS IN MOUNTAINS

ONTARIO, March 27.—Eleven members of Ontario Rangers' Society, home today from an attempted trip to Jenks Lake, in the San Bernardino Mountains, know that there is as much winter in two hours' drive from Ontario as there is in Alaska.

When they attempted to drive to the mountain lake their road was blocked by trees blown over by winter winds and by heavy drifts of snow.

A hidden rock in the road smashed the crankcase on one of their cars, which they forsook, then pushing ahead with a toboggan.

But the snow, wind and cold were too much for them and they returned to the land of sunshine, oranges and warmth.

EXCLUDE WOMEN FROM MURDER JURY

VENTURA, March 27. (AP).—A jury of twelve men will hear the trial in Superior Court here of Dominic Leo and Frank Rocco on charges of murder growing out of the asserted gangster slaying of James Brady on the 1st inst.

After a full day of wrangling, during which women on the venire were excused, the jury was accepted early today.

Brady, who was an asserted San Francisco liquor dealer, was "taken for a ride," police say, and thrown from an automobile here. Leo and Rocco, who came to Southern California from oPrtland, Me., were arrested after the discovery of the car in which it is asserted the shooting took place.

SPEAKER FLAYS GOVERNMENT

SAN FERNANDO, March 27.—In an address before members of the local post of the Veterans of Foreign Wars of the United States Frank T. Strayer, past commander-in-chief of the organization, flayed Congress for failure to appropriate sufficient funds to care for disabled veterans. Strayer attacked the policy of appropriating millions for prohibition enforcement and neglecting disabled veterans.

AID DEMANDED FOR VETERANS

Official Reports Project Failure

Disabled ex-Service Men Direct

Governor Promises Immediate

SANTA ANA, March 27.—In a gubernatorial statement of immediate action looking to the relief of asserted deplorable conditions under which disabled veterans are living at the State land settlement project at Delhi, Governor Young, commander-in-chief of the California Department of the Veterans of the World War, today announced his intention of visiting the Delhi project at an early date.

At Delhi, Mayor Young was amazed to learn that not only was the project a complete failure in every sense, but that hundreds of disabled veterans who had gone there, penniless, and with the hope of securing a home on the barren land that would be theirs, were living in tents and even in a wild flower.

"They have no water," he said, "a lot of them have not been paid for and that they have no homes that they are entitled to as compensation checks for which they receive from the government are for an amount that averages but $30 a month, an average family of four cannot get relief in signs.

"In a lengthy conference with Mayor Young assured me that immediate steps would be taken to secure equitable settlement of the bitterly denounced the lack of interest in reimbursing the veterans who gave not only their services but also their all to the Government as the Government's Delhi project. The State Department of Mission admits it is a failure, but does Gov. Young, but no relief has been taken. I demand that legislation to give them relief."

Tells Mission of Legion Oxnard

OXNARD, March 27.—A telegram of the American Legion, the Department of California, outlined comprehensive plans for the N. Belgrano, Jr., department commander, who paid an official visit to the Ventura County post of the American Legion, at a meeting held in the Community House in Oxnard.

"We are this month celebrating the tenth anniversary of the founding of the American Legion," stated Belgrano in his telegram, "and it is fitting that we take stock of our principles, what we have done and whither we are going.

"The Constitution of the United States needs protection. Our men and women in the service of this country have written of Constitution, and it is our duty to bring to bear down to the last man, woman and child to render null and void the infamous and provisions.

"The American Legion must protect that Constitution and should say to those people who would like to tear down its principles and subscribe to its tenets or get out.

"There are certain principles of the people and of the American Legion to which I declared Mr. Belgrano.

Community betterment was another angle to Mr. Belgrano's talk. "The Legion is not a selfish organized body in order to improve their condition, but ever they must work for an ambition, for a cleaner citizenship, and for the execution of vice."

Buy Airplane for Oth

PASADENA, March 27.—The purchase of a [illegible] aeroplane for use of the local police department in locating bandits' automobiles returning from robberies to be requested after the [illegible] get is completed by the Police Chief W. H. announced today.

Motorcycle Officer L. [illegible] licensed pilot, and flight officer R. F. Bates, a United States Army aviator, will operate the monoplane, according to Chief.

"Every police department in the country," said Chief Horton, "will ultimately have an aerial squadron and I believe that the leader in organizing one will be able to capture so that I can save many of those who escape by air or by land."

COWBOY DANCE HERE FOR

SAUGUS, March 27.—Brumett" Smith, whose up-to-the-minute apparel is made as much as his deft calf roping, has entered the Saugus Ranch rodeo to be held here on Sunday, April 7, Bob Anderson announced today.

Saunders, who has made a big money at [illegible] burg, Ariz., during the past weeks, and is known as some Class A [illegible] in the Rodeo Association, one of the [illegible] ropers in the country, is out to top off a [illegible] bulldogging event.

SAN FERNANDO

Walt Collins and [illegible] were selected as [illegible] local Kiwanis Club [illegible] tion to be held in [illegible] summer. E. H. [illegible] Sykes were [illegible] line is [illegible] district of Kiwanis.

Best Easter Lillies

SHOWN
...eim Show

AID DEMANDED FOR VETERANS

Official Reports Delhi Project Failure

Disabled ex-Service Men in Dire Need

Governor Promises Relief Immediately

SANTA ANA, March 27.—... gubernatorial assurance of ... ate action looking to investigation of asserted deplorable conditions under which disabled veterans are living at the State land colonization project at Delhi, William J. Murphy, commander of the Department of California, Disabled American Veterans of the World War, ... home here today, following ... tion of his twentieth tour of ... United States Veterans' bureau ... chapters of the D.A.V. in California.

At Delhi, Murphy reported, ... was amazed to learn that ... was the project a complete failure in every sense, but that ... of disabled veterans were ... there, penniless, and with a ... barren land that would not ... even a wild flower.

"They have on hand," ... said, "a lot of farm implements ... paid for and that they cannot ... homes that they are paying for ... compensation checks that they ... ceive from the government, ... that average but $80 a month ... an average family of four, ... relief in sight.

"In a lengthy conference, ... Young assured me that ... steps would be taken ... equitable settlement. I ... bitterly denounce the lack of ... est in reimbursing the veterans ... gave not only their all ... but also their all financially to the Delhi project. The State Land ... mission admits it is a failure ... does Gov. Young, but no action ... been taken. I demand immediate ... lation to give these veterans relief."

Tells Mission of Legion at Oxnard Meet

OXNARD, March 27.—... gram of the American Legion ... the Department of California ... outlined comprehensively by ... N. Belgrano, Jr., department commander, who paid an official ... to the Ventura County ... American Legion, at the ... held in the community ... Oxnard.

"We are this month ... the tenth anniversary of the ... ing of the American Legion ... ciety," stated Belgrano. "It ... that we take stock of our ... ples, what we have ... whither we are going.

"The Constitution of the United States needs protection. ... men and women in this ... this country living under ... tion of Constitution, that ... ing to tear down its ... render null and void its ... and provisions.

"The American Legion ... protect that Constitution ... should say to these people ... to tear down its provisions ... scribe to its tenets or get out.

"There are certain ... of the people and it is ... American Legion to lead ... declared Mr. Belgrano.

Community betterment ... other angle to Mr. Belgrano ... "The Legion is out to ... organized body in their ... improve their community ... ever they may need, whether ... an ambulance, a swimming ... cleaner streets, or aid in the ... cution of vice."

... Brian is getting ... on their way to ... to be held at ...

...arch 27.—Many ... Northern Cali... attend the ... California Valencia ... held this ... May 23 to June ... from the ... received by ... Angeles Steam... carries the ... of Los Angeles ... from San Francis... ... liners, the ... and Harvard will ... the many visi... show from the ... the State. Of... ship line are co... the orange show ... the Anaheim ... to make the ... ever presenti...

...ervisor ...Charge

...arch 27.—L. H. ... appointed super... Cleveland National ... quarters at San ... today from the ... forest, where he ... as assistant su... succeeds J. E. ... today was trans... Cardine National ... supervisor. ... acquainted with ... the fores... Southern Califor... cub of Los ... several years. He ... years' ex... work. Accom... he now is get... San Bernardino, ... inspection tour of ... within the near ...

Buy Airplane for Officers

PASADENA, March ... purchase of a three-passenger monoplane for exclusive use of the local police department in ... ing bandits' automobiles and ... returning fugitives to this city ... be requested when the city budget is completed in July, Chief of Police Charles H. Kelley ... today.

Motorcycle Officer L. R. ... licensed pilot, and ... ficer R. F. Ewing, a former ... States Army aviator, ... monoplane, according to ...

"Every police department ... country," said the ... "will ultimately have ... squadron and Pasadena ... the leader in equipping ... so that it can catch ... many of whom are ... escapes by air at the present ...

...NS ...MOUNTAINS

...h 27.—Eleven ... Rangers' Socie... an attempted ... the San Ber... snow that there ... in two hours ... as there is in ... ted to drive to ... their road was ... over by win... heavy drifts of ... road smashed ... of their cars, ... then pushing ... and cold were ... and they re... of sunshine.

...MEN ...DER JURY

...27. (AP)—A jury ... hear the trial ... of Dominic ... on charges of ... of the asserted ... Brady on ... of wrangling, ... on the venire ... was accepted ... asserted San ... "taken ... and thrown ... Lee and ... Southern Cali... were ar... of the car ... the shooting

...OVERNMENT

March 27.—In ... members of the ... Veterans of For... United States ... commander... ... flayed ... to appropriate ... care for dis... attacked the ... millions for ... and neg...

COWBOY DANDY HERE FOR RODEO

SAUGUS, March 27.—... Brummel" Saunders, ... whose up-to-the-minute ... parel is nearly as ... deft calf roping and ... has entered the fourth annual ... Ranch rodeo to be staged ... on Sunday, April 28, ... Bob Anderson, director of the ...

Saunders roped his way ... big money at Phoenix and ... bury, Ariz., during the ... weeks, and is anxious to ... some Class A ... in the Baker Ranch rodeo ... one of the most ... ropers in the country ... out to lop off a few seconds ... bulldogging record, Anderson ...

KIWANIS DELEGATES

SAN FERNANDO, March ... Walt Collins and L. G. ... were selected as delegates ... local Kiwanis Club to the ... tion to be held in ... summer. H. H. Dare and ... Sykes were chosen ... lins is lieutenant-governor ... district of Kiwanis.

WANT-AD INDEX

WANT-AD RATES

SPECIAL EASTER
Offerings and Announcements —1

ELITE CATERING CO.
Beautiful favors. Easter confections of all kinds. Delicious ice creams in dainty forms for Easter. ... So. Flower. TRinity 3941.

DINE AT ESTRADA'S
SPANISH KITCHEN
3520 WILSHIRE WA. 3236
DINNER, $1.75 OR A LA CARTE
OPEN 11:30 TO 3—4 TO 12

HATS RENEWED
Your old felt or straw hat will be like new when "CLEVERIZED" by Clever Hat Co. 640 So. Bdwy. ...

VERSHEL & CO.
Easter Millinery, $5 to $15. Exclusive Styles. 617 SO. BROADWAY.

EASTER SCHEDULE
COLISEUM SUNRISE SERVICES
... posted in all our cars. LOS ANGELES RAILWAY CO.

EASTER lingerie, we suggest these beautiful underthings as most acceptable Easter gifts. Lovely pastel shades ... $1.95 up. Vershel & Co., 617 S. Bdwy.

DINNER, $1, $1.25; A LA CARTE
BRAVO & FRANKS
676 S. ALVARADO

SAMPLES—Coats, Dresses at Cost. —Hamburger's Children's Stores— 653 So. Hope at Seventh, L.A. 1443 Third st., Santa Monica.

THE SAMARKAND CO.
SAMARKAND ICE CREAM
2149 SACRAMENTO. TR. 7994.

Men's Suits Special $28
$45, $50 VALUE; HAND TAILORED KINEMA TAILORS, 5101 SUNSET.

GREETING cards & gifts for Easter
NOTAN ART SHOP
632 W. SIXTH ST.

GOWNS, ensembles, designed and made to order. 2034 Francis, nr. Vermont ...

EASTER GREETINGS
Good Humor Ice Cream Co. Inc.

DRESSES, New York samples, all sizes, low prices. R. 343, Alexandria Hotel.

EASTER GREETINGS. FREZO CO. THE NEW FROZEN DESSERT.

LOST, FOUND, STRAYED— And Stolen —2

BROOCH, enamel, 6 pearls, lost on N. Bronson ave. Reward. Ph. HO. 1540.

CAMERA, motion picture, Eastman. Sat., Mar. 16, in Pasadena or Lake Arrowhead. Liberal rew. A. D. Haskell, 617 N. Camden Dr., Beverly Hills. OX. 6760.

CERTIFICATES lost, 1, for 250 shares U. S. Cast Iron Pipe. Wed. p.m., Feb. 27. Worthless to finder. Liberal reward. Ph. GL. 6869.

CHECK BOOK—Security Bank check book lost, cont. money, vic. Vermont, 31st & Orchard. Rewd. RX. 2202.

DOG lost. English bull, white with dark head, black spot on side & on rump ... Friendly, named Punta. Child's pet. Reward. Ph. Tinus, TR. 0486 or OA. 8843 Monday or after.

DOG lost, between Claremont & So. Pasadena, wire-haired terrier, white, with black & brown head ... name Danny. Reward. Phone EL. 1739. 1148 Garfield ave., S. Pasadena.

DOG lost, gray terrier male, part Scotch, dark V running from ears ... Answers to "Rags." Reward. Ph. VE. 6766, VE. 7787.

DOG lost, white Collie, kindly return to address or phone OR. 2111. 133 N. ORANGE DR. Reward.

DOG, lost in Hollywood, police female, black and tan. Answers to "Berta." Reward. MO. 4427 or OL. 1677.

DOG found, Wilshire-Mansfield. Wire-haired puppy, marked brown and black. No name, no tag. WH. ...

DOG, Boston terrier, male, lic. 10... brindle & white. Rew. WA. 0463.

SPECIAL NOTICES— Miscellaneous —3

MEDICAL & X-RAY EQUIP. BARGAIN. TU. 3736. 619 LOEW BLDG.

Baths and Massage —3-A

SPECIAL NOTICES— Miscellaneous —3

Medical —3-B

Drs. SHORES & SHORES
501 Paramount Bldg. 323 W. 6th St. Catarrh, chronic & nervous diseases. Estab. 36 yrs. Hrs. 10-7. Sun. 10-12.

MAN DOCTOR
Spec. 30 yrs. New methods. Quick results. Ex. free. 219 Douglas Bldg., 3rd & Spring.

Sanatoriums, Hospitals, Etc. —3-C

IDEAL rest home for conv., diet, chronic & elderly people. 1213 3rd st., Santa Monica. Ph. 21008.

NURSE will care for aged, paralyzed & bed cases. $50 per mo. up. San Gabriel. Phone Alhambra 6209.

EL Retiro Sanatorium. Nervous, aged. 527 W. Regent, Inglewood. YO. 1337.

EVENTIDE Home, diet, care as needed. eld. or particular people. Doug. 6176.

BEST HOME FOR INVALIDS
Exper. care. Expert diet. AT. 9634.

Theatrical —3-F

MOTION PICTURES
WAGNER STUDIOS, INC.
Are making tests giving rehearsals & analyzations to applicants adjudged suitable. Don't apply unless you are sincerely interested in attempting to enter this field. All personality tests will be given you, as your property, without obligation, after analyzation is made. This is not a school or casting agency. Phone HO. 3755 or write with appl. WAGNER STUDIOS, INC. 1023 N. HIGHLAND AVE.

Hollywood Screen Club
Under supervision of party experienced in producing & directing now accepting ambitious amateurs. Entrance fee of $10 & $2 monthly entitles you to best of training, screen test and honest advice in our modern studio. Jobseekers don't apply. 5060 Sunset Blvd., Hollywood.

SPECIAL ACTS, skits or complete plays to order, written around your personality. New original ideas, gags, red-hot jokes and witticisms. Write for appointment. CHURCHILL, 421 E. Sixth street.

MOTION picture producer, now east, ... and will interview adults. Suite 200 (upstairs.) 861 SEWARD ST.

TRAVEL OPPORTUNITIES— Land, Water, Air —3-H

SALT Lake or vic. Apr. 1 to 3. Closed car, take 1, help drive for trans. 436 E. 52nd st., MAYWOOD.

YOUNG man will drive party anywh. east for trans. Wetzel, Y.M.C.A.

SAN Francisco; young man will drive for transportation. OR. 6906.

WILL drive Denver for transp. Address V. box 233, Times Office.

MINNESOTA, willing to drive for trans. Al Henry. AN. 9411. Eves.

AUTOS FOR HIRE— With or Without Drivers —3-R

LATE Cadillac closed car, 7-pass. Owner drives, low rates. OL. 1612.

NEW Buick sedan, $1.50 hr. & up. With driv. 12 yrs. in bus. MO. 14291.

PACKARD sedan, 7-pass. Owner driving. Long or short trips. OR. 3091.

7-PASS. Cad. limousine. Long, short trips. Own. drives. DU. 8652, DU. 4229.

7-PASS. Cadillac limousine, hr., day, wk., mo. DU. 8652. OL. 9407.

SPECIALTIES FOR WOMEN Services and Shops —3-W

Beauty —3-WA

WHY look old? When we can eliminate all wrinkles & give a youth complexion? ...

OVERWEIGHT?? REDUCE ... each treatment. SPECIAL ... COURSE. 747 S. Hill. Rm. 217.

Hair —3-WB

$5 Perm. Wave, Rose Gray
BEAUTY SHOP—REALISTIC AND DUART ...

O'ROURKE OF N. Y.
Perm. wave $5. 845 S. Bdwy. VA. 6616

Miscellaneous —3-WG

TAKARA
Antiseptic powder for feminine hygiene, a soothing, cooling & cleansing wash. 50c & $1 per package. For sale at all drug stores.

PERSONALS— Business —4

ARE YOU IN TROUBLE
OR DOUBT
SPIRITUAL PSYCHOLOGY
Psycho-analysis of your life will solve business, domestic & personal problems of love, marriage, health, changes, etc. Hours 10 to 5:30. Thursday evenings until 8:30. Closed Sunday. Special analysis of your life this week, $1. STUDIO OF PSYCHOLOGY, 1924 WEST 6TH ST.

Would 60% Net Satisfy You?
... each year for two yrs. 30,000-acre citrus land trust, bank handles all funds. Stands rigid investigation. Write today. Address V. box 197, Times Office.

FEEL GOOD EVERY DAY
Take
ADAM'S BANDITS
...

AUTHOR has opening for congenial associate able to invest $3000. Opportunity to contact with writer on verge of big things. Address T. box 72, Times Office.

MAN, age 27, capable & reliable, manager apt. house for apt. or light work in private home for room and board. Address J. box 419, Times Branch.

PLANTING FRIENDS with $100 to START. ...

Inquiries, Missing People —4-A

WILL pay $10 for the addresses of C. G. GIOLI and JOHN B. REED, former owners of Pacoima, Calif. lots. Address G. box 531, Times Branch.

BUSINESS ANNOUNCEM'TS Miscellaneous —6

AWNINGS, windows, $5; stores, $18. THOMAS AWNING CO. TU. 3051.

Income Tax Experts Accounting, Auditing —6-X

J. HENRY WOOD, AUDITS & TAXES. 626 Grosse Bldg. TUcker 7980.

Directory of Attorneys —6-A

ATTORNEY'S EXCHANGE
If in trouble, uncertain where to go or how to reach any registered attorney, in special or general practice, many of whom make no consultation charge. Infor. Dept. ...

JOSEPH HAYES, ATTORNEY.
LAW ADVICE—ALL CASES
436 S. SPRING. ROOM 507. TU. 6140.
OPEN EVENINGS TILL 7.

James W. Pierce, attorney at law, legal adv. All cases. 416 Douglas Bldg.

MEXICAN LEGAL MATTERS. M. G. Salinas, 9 to 12 and 2 to 4. 321 W. 3rd st. MU. 1726.

C. L. FORBE, lawyer, advice, all cases. 3325 S. MAIN. HU. 6914.

Florists, Nurseries —6-H

Planting Season Now
WE ARE SELLING OUT OUR STOCK AT GREATLY REDUCED PRICES. ACT QUICKLY.
SUN NURSERY
847 to 850 E. Jefferson. AX. 1657.

BUSINESS ANNOUNCEM'TS Miscellaneous —6

Patents, Patent Attorneys —6-M

ADVICE free. 426 S. Spring. Room 419.
O. O. Martin, Pat. Atty.

HAZARD & MILLER. Send for book on patents free. 5th floor, Central Bldg., 6th & MAIN.

MARTEL, Pat. Atty. 124 W. 4. Rm. 471. FREE ADVICE. MODERATE FEES.

F. E. Maynard, Reg. Pat. Atty. 20 yrs. experience. Free infor. 315 W. 9.

Collection Agencies —6-R

ROSS Col. Agency. 445 Subway Term. Bldg. MU. 8047. No coll. no charge.

EDUCATIONAL — SCHOOL, College, Private Instructions —7

HOLLYWOOD MOTION PICTURES —Need New Faces
MR. JOHN E. INCE WILL GIVE AND PERSONALLY SUPERVISE A
FREE SCREEN TEST
DON'T BE MISLED INTO BUYING A TEST when a Legitimate Studio will give it FREE.

California Studios
1420 Beachwood Dr., Hollywood, Cal. Affiliated with The Cinema Schools, Inc.

Name.................... Age....
Address........................
Phone..........................
Address all communications to

CALIFORNIA STUDIOS
HOLLYWOOD, CALIFORNIA

Learn Autos At National
Earn $40 or more a week; any man qualifies quickly; new "ACTUAL SHOP" method trains you: easy way to bigger pay as auto mechanic, battery and ignition expert, aviation mechanic; earn room and board while learning. School open daily; also Monday and Thursday evenings. VISIT SCHOOL or write for free descriptive books. Special rates now open.
NATIONAL AUTOMOTIVE SCHOOL
4006-M Sou. Figueroa St.

PHONE YOUR WANT-ADS TO THE TIMES. NO CREDIT ARRANGEMENT NECESSARY. COURTEOUS, EXPERIENCED AD-TAKERS. DAY AND NIGHT. WILL HELP YOU WITH YOUR COPY IF DESIRED. METropolitan 0700.

ESTABLISHED MILITARY SCHOOL will accept sons of working parents at $30 per month. Address Commandant, OO, box 45, Times Office.

WANTED, splendid opening for girl or woman under 35. Work ½ days in ex. for secretarial crs. MacKay College. 612 S. FIGUEROA.

WANTED: Men & women to wk. in offices or homes for tuition on bd., rm. & tuition. C. C. College. 2711 W. 6.

Musical, Dramatic —7-A

JAZZ, piano, saxophone, clarinet, violin, trumpet, drums, banjo, uke lessons. Ph. for circular. Winn-Kearney, 942 S. Broadway. VA. 6348.

GUITAR, steel, gen. Haw'n. Teach you play like native. 222 W. 17. AT. 6752.

STUDIOS, all or part time, music, dance, also halls. 233 So. Bdwy.

MUSIC & dance instruction. Apply Mgr., Music-Art Bldg. 233 S. Bdwy.

PIANO, wonderful method, easy, teach. Pupils visited; reasonable. AT. 0420.

SINGERS now being selected for Hollywood Opera Co. GLadstone 3263.

Professions, Languages —7-B

CHINESE teacher will teach you how to speak, read and write Chinese language. 636 New High St. Anthony Chan.

WANTED: Men and women to wk. in offices or homes for tuition, or bd., rm. & tuition. C. C. College. 2711 W. 6th.

Dancing —7-C

DANCING
LESSONS 50c PER HOUR
PRIVATE AND PRACTICE
BEGINNERS NINE-HOUR COURSE, $4.50
75c—Strictly Private—75c
INDIVIDUAL TEACHERS
Palais De Dance
616½ S. Hill St.
PHONE TUcker 4354.

NEW SYSTEM—FREE PRACTICE ... ORPHEUM THEATRICAL STUDIO ...

DE LUXE DANCING ACADEMY ... 6 ONE-HOUR LESSONS, $3 ...

CONTRACTORS— And Builders —8

WILL HELP YOU
Build and Finance 100%
INCOME BUILDINGS
on clear lot or small pickup. ... years in Los Angeles. FREE APPRAISAL. CALL OR SEE MR. SLOAT. JOSEPH F. RHOADES ...

PLASTER PATCHING
QUICK SERV. REAS. AT. 0290.

Plaster patch'g. EM. 6341.

Cement Work —8-D

CEMENT walks, 14c sq. ft., plastering & stuc. bldg. W. G. Goldbeck. CR. 4330.

CEMENT WORK, all kinds. REAS. Have mixers. Phone OL. 4622.

Hardwood Floors —8-K

FLOORS machine sanded, cleaned, waxed. Hansler. RO. 8923. EM. 7334.

WANTED—HELP— Male Miscellaneous —10

WANTED: Experienced newspaper promotion copy-writer able to produce clear, concise, well-reasoned promotion matter dealing with a newspaper's market, its place in that market, its service to classified readers and advertisers, and similar material.

Only those with actual experience on a metropolitan newspaper can be considered, and specimens of work must be available.

The right man will be one who enjoys painstaking, constructive writing. He will have resourcefulness in seeking out valid facts and reasons, and will have the patience and enthusiasm to work these into brief, telling arguments, rewriting his stuff a dozen times if necessary in order to make it "ring the bell."

Please state fully past experience, mentioning the exact kinds of newspaper promotion copy you have handled. Also state age, whether married or not, salary expected, whether specimens can be submitted. Address T. box 19, Times Office.

$3000-$30,000 Was Earned
last year by many local life underwriters representing the Pacific Mutual Life, the great HOME company, assets $143,000,000. If you have tact, initiative, determination and are willing to work hard you can succeed. Complimentary course in salesmanship offered for those who desire to take up this work. Preferable ages 25 to 45. Life underwriting leads all other professions in earnings. For particulars regarding enrollment call, write or telephone TRinity 9501 and ask for Mr. Arms, 322 Pacific Mutual Building, Los Angeles.

AUTO body builder, 75-85c hr. Painter, $5-$6 day. Blacksmith, welding, etc., 80c hr. House mover, $5 day. Body & fender man, $8 day. Stenciler, $20 wk. 2 window cleaners, porter, $30 mo. & fd. 3 milkers, $90 mo. & fd. Dairy ranch foreman, $100 mo. & fd. Handy man, $10 mo. & fd. Married rancher, $75 mo. & house. Married rancher, wife cook, $100 mo. & fd. Man & wife, apt. house wk., $100 mo. & apt. MURRAY & READY EMPLOYMENT AGENCY, 504 Towne Ave.

SIGN PAINTER
We have several weeks' work for a good sign painter, repainting and dolling up large billboards and tract signs. Must be an expert. Furnish good recommendations and record of past work. Write full details, addressing Advertising Manager. Address S. box 55, Times Office.

GENTLEMEN
Gentlemen occupied but not satisfied with their income and anxious to succeed by utilizing their spare time, meet Mr. Largay and you will find an outlet for your business talents that will prove interesting and profitable. J-M-P Corp., 3877 W. 6th St. Friday night 8 o'clock.

WANTED — BRIGHT CARRIER BOY FOR MORNING NEWSPAPER ROUTE, VICINITY OF 6TH AVE. & JEFFERSON ST. MUST HAVE WHEEL. PHONE BEacon 7315.

WANTED: Man with banking or financial experience to sell and organize sales force. Permanent, profitable connection for real worker. Commission with $50 week drawing account. State past connections, age and how long resident here. Address S. box 58, Times Office.

LEASEMAN for major oil company. Personality and approach important. Also experience in industry, particularly land work. State qualifications, age, experience, education, address and telephone. Address V. box 236, Times Office.

WE ARE building a large Mortgage Company and are rapidly filling the places on our force. Have openings for a few good men and women who are reliable and can produce. MORTGAGE CERTIFICATE CORP. 6901 Whittier Blvd. AN. 3792.

LAUNDRY ROUTE MAN. Excellent opportunity for a real hustler to earn good commission and bonus on an established route; must finance delivery car. CARLSON LAUNDRY, 712 W. THIRD ST.

CHEF, sale city .... $190, mls.
Cook, small tea rm. ...... $170, mls.
Man & wife, laundryman & helper, inst. .... $150, R.B.
Man & wife, janitor, maid $100, apt.
Hummel Bros. (Agy.) 529 Towne av.

AUTO MECHANICS
Cadillac, Hudson-Essex, Nash, Reo, Truck & all-around men. KEN CLARKE'S (AGCY.) 425 W. 16.

OFFICE man, tire business ...
Chauffeur, local, private ref. ...$150
Delicatessen man, start ...$100, mls.
Young fruit, veg. clerk ...$85
Hummel Bros. (Agy.) 529 Towne av.

FREIGHT rate clerk. Must be good on rates and claims. Salary $225 to $250 per mo. Out of town. State fully qualifications. Address T. box 287, Times Office.

MAN to oversee help for food products Co. Exper. unnec. If steady worker. Salary $45 wk. Cash bond req. 6060 HOLLYWOOD BLVD.

YOUNG man, drives occasionally afternoons & Sunday. Address T. box 32, Times Office.

WANTED: COMPETENT BOY to deliver on our motorcycle. CHALFIN PUBLISHING CO., 2827 Ryans St.

BUTLER-chauffeur, city ref. $75, R.B.
COOKS, CITY & CTRY. ...$35-$40
OWL EMP. AGCY. 1054 S. Broadway

BOYS, high school, afternoons and all day Saturday. 411 S. Main, Rm. 307.

WANTED—Lawyer for collections. 3607 BROOKLYN AVE.

AUTO mechanic with tools for used car company. 2317½ W. 11TH ST.

LAUNDRY driver, bond required. Quality Laundry, 1518 Paloma Ave.

EXPERIENCED man, general work around coffee shop. 5448 S. Vermont.

ACTIVE, dependable collector with light car. Salary & com. 1734 W. 7.

CARTOONING taught. See METER. Both ad class. 10 C. A.

Store and Office —10-A

ACCOUNTANTS
Traveling auditor, 30-38 ......Good
Acct. & ofc. costs, aviatn. (2) to $200
Bkpr., stock records, 25-30 ......$125
Jr. acct., 25-30, univ. grad. ......Open
Retail store accts. (3) ......to $300
Bkpr.-cashier, stock & bond $175
Sr. corp. & pub. acct., 30-40 $225-300
EXECUTIVES
Crdt. man, bldg. matl. exper. $175 up
Advrtsng. & sales promtn. mgr., dept. store exper. ..to $350
Employment mgr., A-1 exper. ..Good
Mgr. radio dept., retail $250
Crdt. mgr. dept. store exper. to $400
Merchandise mgr. dept. store $10,000
TECHNICAL
Mech. draftsman, oil exper. ....Open
Structural steel detailer ....$200 up
Auto layout inspctr., prdctn. to $200
Mech. drftsmn.-checker, A-1 Open
Electrical draftsman ......$175 up
Test engnrs., aviatn. engn. ......Open
GENERAL POSITIONS
Escrow mgr., 28-33; ctry. bank Open
Floor mgr., ready to wear $150
Steno., detective ofc. exper. ......Open
Steno.-secy., 28-35, A-1 exp. $175 up
Burrs. bkprs., bank exper. to $125
Add. mch. oprs., bank exp. $85-$100
Boys, H.S. grds., opportunity $65-$75
SALES ENGINEERS
Building matrl. exper. ......Open
Oils & greases, industrial exp. Open
Univ. men, for sales oppor. Salary
SEE OUR ADV. EVERY DAY IN THE TIMES.
ORGANIZAT'N BLDRS. EMP. AGY. 206 Chamber of Commerce Bldg.

FREIGHT claim adjuster $225
BOOKKEEPER $175
MECH. engr., grad. ......Open
ASST. bkpr., young $115
BOYS ......$65-$75
Los Angeles Com'l Service (Agcy.) 307 Van Nuys Bldg. 7th & Spring.

ACCOUNTANT, man with executive ability to take complete charge of office manufacturing & sales of radios. State age, exp., religious & fraternal connections, salary expected. Address T. box 51, Times Office.

EDUCATIONAL EXPERT COMPANY
704 Haas Bldg. (Agcy.) 7th & Bdwy.
AUDITOR, invest. securities $300
BKPR., asst. mgr., rock & grvl. $175
BKPR., abt. 30; oil $140
Genl. asst., learn business $100-$125

MFG. co. ready for national expansion desires the services of an able executive, possessing organization & promotional ability. Must come well recommended. Address H. box 333, Times Branch.

WANTED by Calif. co., man exceptional ability to handle sales. An exceedingly attractive franchise right for cities more than 10,000 population. Address N. box 413, Times Branch.

ACCOUNTANT & office manager wanted by corporation. Unusual opportunity. State age, education, experience & minimum commencing salary. Address T. box 122, Times Office.

ACCOUNTANTS' ASSOCIATION.
Washington Bldg., 3rd & Spring, often helps bookkeepers to placement without obligation. Open eves.

YOUNG bkpr.-acctnt. $175. Bur. bkpr. $100. F. S. BEAVIS, Agency since 1912. "EVERYTHING HUMAN FOR THE OFFICE." Chapman Bldg.

SALESMAN $150
OCCUPATIONAL SERVICE BUREAU (Agcy.) 1031 S. Broadway. Rm. 412.

BKPR., auto exp. preferred. $135. Mr. Hockersmith, 330 N. Los Angeles St.

SHOE salesmen, experienced. Apply at once. 107 W. 7TH ST.

Business Training Courses —10½-A

WANTED: Men and women to wk. in offices or homes for tuition, or bd., rm. & tuition. C. C. College. 2711 W. 6TH.

WANTED—Work provided girls and women interested in secretarial training. MacKay College. 612 S. FIGUEROA.

WANTED—HELP— Male

ADVERTISEMENTS under this heading are restricted to those offering bona fide positions without any investment required. Positions requiring an investment will be found under the heading, "Investments Required." Educational ads will be found under the heading, "Educational—School, College, Private Instructions," "Business Training Courses" and "To Learn Trades."

Miscellaneous —10

MAN to help in sales dept. Established firm. Fine future for the right man. Steady work & good pay. 507 Loew's State Bldg., L.A., or 65 N. RAYMOND, Rm. 304, Pasadena.

Chauffeurs Wanted
Reliable drivers CAN MAKE GOOD MONEY. Call 8 to 12 a.m. 320 WEST 22ND ST.

AUTO MECHS. Ford, Hudson, Lincoln & others. Sanders, rubbers, floormen, car washers, helpers, etc. AUTO EMP. AGCY. 702 E. 9th St.

AUTO HELP: Machinists, Painters, Sanders & Rubbers, Stockmen, Car Washers (white). KEN CLARKE'S (Agcy.) 425 W. 16.

CHAUFFEUR, butler, $90 to $100. Gardener, priv. estate. Must have good ref. Agcy. 304 S. Broadway. ROOM 210.

FIELD manager for A-1 business college; many prospects; exceptional opportunity. Give phone. Address V. box 191, Times Office.

WANTED—HELP— Male

Business Training Courses —10½-A

TREMENDOUS FUTURE
For those trained in RADIO. 16 direct branches of emp. Positions waiting. Day & eve. classes. Terms. Enroll now. RADIO COLLEGE OF CALIF. 921 W. 6th st. Open eves. VA. 0902.

Salesmen, Solicitors —10-B

SALESMEN
Now Is the Time to Sell Sea-Coast Property
SEE OUR NEW LECTURE METHOD
Using motion pictures in a new way. New men selling right from the start. No sales resistance. Million dollars in construction work going on. The pioneering is completed. Big checks are being paid weekly. We make your appointments with newly arrived tourists and high class clients daily. Sell a property your clients like. Good closed car essential. We pay car expense. We must have more men to care for prospects who want to see Dana Point. See Jerry Lyle, 3043 Wilshire Blvd., any morning before 9:30 or all day Saturday and Monday.

A THOROUGHLY established local financial institution, has an unusual opening for a wide awake, intelligent salesman of good appearance, to call upon clients and prospects, developed by the company. This is an opportunity for the right man to make a lifelong connection that offers exceptional and immediate earnings. The company pays for a course in general finance and salesmanship, gives personal supervision and agrees to supply the prospects. Apply 718 Security Bldg., 5th and Spring Sts.

WANTED: Young man (25 to 35) that can organize group of young salesmen. Must be able to sell personally and help close business. Valuable connection with reputable corporation. Opportunity for permanent, profitable future. Must have clean reputation, references and willingness to tackle a big job and hard work. Automobile helpful. Salary $40 week and commission. Write fully. Address S. box 57, Times Office.

SECURITIES SALESMEN
LONG ESTABLISHED firm has openings for experienced men. Pre-listed and listed deals. GOOD COMMISSION. 502 FINANCIAL CENTER BLDG.

SALESMAN
There is an excellent opportunity for a man with light car on old established CASWELL COFFEE route, which will pay well from start. Married man preferred. COCHRAN BROS., 1601 Griffith Ave.

SALESMEN WANTED
2 men experienced in house to house work. Managers or potential managers preferred. Apply 9 to 1. See SALES MANAGER 724 SO. BROADWAY.

DOWN PAYMENTS YOURS
Building & Loan Assn. with assets exceeding a million dollars wants several salesmen to solicit savings accounts. We give salesmen the entire initial payment ranging from $10 to $100. 243 S. SPRING, ROOM 240.

HABERDASHERY salesman with established trade, to handle as side line a nationally advertised noncompetitive imported article; small sample; commission basis; advise line now carried and territory covered; confidential. Box 417, Lankershim Hotel.

SALESMEN—O'Keefe & Merritt Electric Refrigeration offers excellent opportunity for few men with determination to make good in the selling field. Very liberal commission and bonus plan. Apply 7700 Wilshire ave., mornings.

CAN you sell an article for $5 that the purchaser would not take $1000 for after you deliver? You get $2.50 on each sale. This leads to larger sales & future commissions. See for yourself. Motion picture demonstration, 7:30 p.m. 3150 Wilshire blv.

Salesmen
THE NEW ROMOLA PLAN PAYS INVENTORS 8% immediate returns while acreage coming into bearing. ROMOLA, INCORPORATED. ENTIRE 7th fl. COM. EXCH. BLDG.

DEALER SALESMEN
Call on bdwd. and bldg. sup. trade protected territory, out of town. Good chance right man. Phone KEGLER, EM. 1167 for appt.

Neat Appearing Man
For special work. $30-$35 wk. start. No salesman apply. Mr. CANNON, 1701 S. GRAND AVE.

ROOFING SALESMAN
with thorough knowledge of plans, to estimate and sell to contractors. Local experience necessary. ATLAS ROOF COMPANY, INC. 1045 W. JEFFERSON

SALESMEN
WITH CAR. GOOD OPPORTUNITY for right man. Apply by letter only. 817 SO. OLIVE ST., RM. 603.

MEN—One of the fastest-growing organizations on the Pacific Coast has opening for several men with or without car. ... 548 S. Spring St.

SALESMEN for MAYFAIR, the new subdivision in the heart of Alhambra. Only successful men wanted. This is good. NAYLOR-MAYO COMPANY, 328 W. Valley Blvd., Alhambra.

EXPERIENCED men & women of culture & refinement to introduce a commodity of exceptional merit. Reply in person. Rm. 712, Subway Terminal Bldg., 8 to 9 o'clock eves. Ask for MR. SCOTT.

SALESMEN
2 OFFICE CLOSERS
Must be first class. Leading deal. Mr. MacSweeney, 804 Spreckels Bldg.

SALESMEN to solicit accounts for collections. High-class work. Must have strong personality. Good commission. Call Rm. 619, 145 So. Spring st. bet. 9 and 11 a.m.

$50 to $100 Week, Easy
Selling & servicing ADVERTISED MERCHANDISE. Unlimited future. 2661 W. Pico. (Loafers save gas.)

TIME ripe. Exp. hustler cash in, new excl. material. Elks', Shriners' conventions. Double shot. Good margin. Small first cost. Greene, 1411 Maple ave., 9 to 4.

SALESMEN, quick money, fast selling spec. pd. daily; also send men east with crew, car useful; assured $50 week. 601 SOUTHWEST BLDG., 9 to 5, 7 to 9 eves.

SPECIALTY SALESMEN, we have a deal that the small merchant will buy on sight; have good territory open. MITCHELL STUDIO, 745 S. Broadway.

ENERGETIC man to assist Manager. Good pay, rapid advancement. Mr. Caldwell, 209 Slavin Bldg., Pasadena.

SALESMEN on $49.50 radios, beaut. cabinet, all electric, wonderful tone, easy terms, good proposition. 3556 S. WESTERN.

SALESMAN—Changeable letter signs and office bulletins. Commission basis. Those able finance themselves apply Aikin, 1040 S. Broadway.

MAN, neat, willing to work. Good pay and advancement. Mr. Shaffer, 423 Guaranty Bldg., HOLLYWOOD.

NEAT APPEARING MAN for steady employment. $30-$40 wk. part. MR. PASTEUR, 320 Lawson Bldg., Glendale.

LARGE music co. wants piano salesmen, 1 inside, 2 outside. Give particulars, ability, references, etc. Address T. box 30, Times Office.

SALESMAN, leasing experience, must be hustler. To manage department. Drawing acct. Rm. 205 Lane Mtge. Bldg.

SALESMEN for close-in West Side lots. Bargain prices. Big com. Wonderful proposition. See owner, 980 S. WESTERN AVE.

BIG MONEY QUICK
Sell Wilshire Blvd. syndicate units on easy paymts. CALIFORNIA & AMERICA CORP. 3827 Wilshire Blvd.

SPECIALTY salesmen, main or side line, all stores, fast seller, retails 35 cts., exclusive prod., repeating com. 25%. Salesmanager, 1913 W. 9TH.

RADIO SALESMEN WANTED BY THE KEMPER RADIO CORPN. 1236 SANTEE ST.

SALESMEN—5% COMMISSION AND $2.50 FOR HAULAGE. 309-311 NO. WESTERN AVE.

SALESMEN WANTED
THE T. J. LAWRENCE CO. 416 Architects Bldg. 5th & Fig'roa.

NEAT, courteous young man. Steady wk. No exp. req. Mr. Johnson, 710 Philharmonic Aud. Bldg., 5 & Olive.

AUTO salesmen, Hudson, Essex. Auto selling experience not necessary if real plemp. Mr. Cox, 982 S. Western.

A REAL PROPOSITION for exp. man. Write P.O. Box 1462, or Wood, MU. 7731, 9 to 10 a.m. only.

OUR SPRING OFFERING:
Trim line, refined colorings, quality.
REAL SILK HOSIERY MILLS.

ONE who calls on garages to sell two good tools, 100% profit. Address V. box 196, Times Office.

WANTED—HELP— Male

Salesmen, Solicitors —10-B

SECURITY SALESMEN
This corporation needs the services of high-caliber, clean-cut security men. Our 1929 campaign is under way. The company paid 300% in cash and stock dividends during 1928.

Read below, then affiliate yourself with the biggest and fastest selling project of its kind in Southern California.

—Regular month dividends now.
—1928 business in the millions.
—Enthusiastic stockholders.
—Thousands of local boosters.
—Hundreds of written indorsements.
—A steady stream of red hot qualified leads.
—Top commissions.
—High-class direct mail and energetic office co-operation.
—Sales running thousands a day.

Here is an unusual opportunity for high-class men. This firm has built a reputation for integrity and if you are a "high grader" do not call. If this truthful ad appeals to you, see Mr. Grohman immediately at

Suite 516
704 S. SPRING ST.

RADIO SALESMAN
We have a very desirable proposition to offer two thoroughly exp. salesmen in our radio dept. If you can qualify as a high-grade radio salesman, have personality, experience and understand the business, we invite you to file your application either for an immediate or future position. With our splendid location, complete lines and every facility for building a high-grade radio clientele our proposition offers an unusual opportunity.

Apply by letter only, stating age, experience, present and past connection & give references. Applications considered confidential. Written application only will be considered.

Radio Dept., Schwabacher-Frey Co. 736 S. Broadway.

California Haciendas
SEA-COAST ESTATES AT DANA POINT
The new recreational community midway between Los Angeles and San Diego. There is an active demand for property of this character. No estates in California provide as many salient selling points. (NO GOOD SALESMAN CAN AFFORD TO MISS THIS PROPOSITION.) Special sales crew now being organized by A. J. Maxwell and Wm. Bennett. Direct selling methods with splendid co-operation. Courtesy to brokers. Interviews any day except Sunday, at 3043 Wilshire Blvd. Night interviews by appointment. Telephone Mr. Maxwell, Fitzroy 2147.

ENERGETIC SALESM'N
Energetic salesman wanted by large publishing house to sell selected list of prominent people publication valuable to every Californian. Our Mr. Vogel will show you how to make $100 to $200 a week. No cold turkey. No house-to-house canvass. For appointment give phone number. Address H. box 387, Times Branch.

MEN
23 to 35 for responsible and steady sales jobs, will be assigned to our retail stores in their neighborhood. Must be satisfied with $25 to start. Employment Dept. 9 a.m. or 1 p.m. only.
818 S. FIGUEROA ST.

BEGINNERS
All or part time, to learn the financial business. Any sincere persons of good appearance, who wish to better themselves, should qualify. Call Securities Dept., Suite 424 Bar Title Ins. Bldg., or phone TR. 2399 for an evening appointment.

SALESMEN with cars. Am forming new division Sunday & Albright Co. selling Sherman Oaks. Solicitation that gets customers out. Radio, etc. Bldg. program. Big money in this wilderness. $13,000,000 improvement program. See Mr. Pierce, 3008 W. 7th St. 8:30 to 10:30 a.m. Ph. Fitzroy 4181.

SALESMAN
Experienced in gas, oil & tire sales. Local references necessary. Age 23-35. Good salary & commission. KEN CLARKE'S (Agy.) 425 W. 16.

MEN who know merchandising to present high grade proposition to retail grocers. Room 424, 321 W. 3RD ST.

SALESMEN, Patented ornamental fastener for clothing. UN. 3141.

SALESMEN for live fast deal. 1015 FOREMAN BLDG.

SALESMEN—Side line. We may have what you want. 129 W. 3rd st. R. 305.

SALESMEN. Good men. Good leads. 507 Lissner Bldg.

REAL est. salesman with car. Meet 5444 W. Washington.

Trades —10-C

OPERATORS. Experienced Cloak and Suit operators wanted—out of town. Good wages. Apply W. C. de Jung, NEW ROSSLYN ANNEX.

PAINTER who is an expert in hardwood finishing, familiar with blends, stains & tones. Top wages. 651 La Veta Terrace. FA. 6628.

BATTERY and ignition man. First-class, no other need apply. ... Whittier Blvd. Montebello.

CAPABLE radiator repair man. W. T. Rutledge, 519 N. Birch. Ph. 1339 SANTA ANA.

SIGN painter, road wk., with sign outfit. Address V. box 241, Times Office.

CARPENTER, labor by contract. Call 2439 Ridgeley ave.

PRESSER, ALL-AROUND, HOFFMAN PRESS. 1051 W. 6TH ST.

WANTED: First class carpenter. Call Inglewood 1447 at 6 p.m.

WANT painter, will give furn. apt. exch. for work. CA. 6713 aft. 6 p.m.

To Learn Trades —10½-C

LEARN acetylene & electric welding. Day & night classes. 7 D.C. mach. 12 acetylene outfits. School of Welding. 7421 So. Alameda Blvd.

KERR'S Welding School. Acetylene & electric, complete training course. 1223 SO. OLIVE.

LEARN sign painting quickly in a practical shop. 5968 S. BROADWAY.

LEARN WELDING— Mack's School. 126 W. Washington.

Commercial Art —10-CA

ARTIST
Learn drawing for advertising, art cover designs, colored drawings for magazines, advertising posters, newspaper illustrations, street car cards, etc.

McTeer Studios
251 E. COLORADO ST. PASADENA. WAKEFIELD 7364.

Do You Like To Draw?
Unusual opportunity with the world's largest commercial art firm—MEYER BOTH CO. — for spare-time training. All material supplied. Call or write for free illustrated catalogue.
STUDIO OFFICE
916 W. P. STORY BLDG.
6th and Broadway. Open eves. till 9.

CARTOONING TAUGHT
See METER-BOTH (ad class 10 CA.)

Hotel, Restaurant, Club —10-E

WANTED: Man (past 50 yrs. would not disqualify) who is expert at broiling steaks & chops on gas broiler to work 2 hrs. evenings only. Must be clean & understand thoroughly broiling of meats. Best of meats used. Phone EX. 1201.

WANTED: Fry cook & sandwich man. Apply 3538 Wilshire Blvd. "Farmhouse," between 1 & 3 p.m.

DELICATESSEN man, fully exp., must give good ref. 734 S. Vermont.

Farm and Garden —10-H

WANTED—Several experienced florists and nurserymen for potting & general nursery work. Apply personally. ROY F. WILCOX & CO., corner Beverly & Garfield Blvd., Montebello, Calif.

MARRIED man with no family. Expert on incubation & brooding turkeys. Ph. Reseda 336, ranch corner Roscoe & Lindley, ZELZAH, CAL.

WANT man who thoroughly understands care of orange trees, to live on & operate grove. Sal. GA. 8011.

Investment Required —10-K

WANTED: 2 miners for placer and quartz gold, rich, in Cal. Small amount req. TU. 9515 or eves. DU. 6931.

ASST. take interest in service sta. $10 day & share profit. Exp. unnec. Sm. inv. 6111 Hollywood Blvd.

AUTO SERV. STA. HELPER $12 DAY. NO EXP. NEC. if worker and steady. Small inv. 818 W. 9TH.

MEN for sign work. No exp. nec. $7 to $9 daily. $15 req. 3963 S. Hoover.

WANTED—HELP— Male

Investment Required —10-K

OPPORTUNITY
Man or woman of honesty, character, with $2500 to $5000, can enter business operating with banks. Large income, safe, permanent. Banking experience not necessary. Salary and part profits. Positively state age and lines business you have engaged past 5 years. Address SO. box 351, Times Branch.

MAN to assist me in manufacture. Fill orders, drive car, deliver merchandise & collect. $40 weekly to start, & share in profits. $500 cash required, which will be secured. This is a bona fide opportunity with a future & will stand the most rigid investigation. Apply at factory. 511 W. Washington.

MONEY FOR YOU AT HOME—Men & women can earn $15 to $25 a week in spare time writing showcards. No canvassing or soliciting. We instruct you & supply you with work. Write today. The Menhennitt Co., Ltd., 134 Dominion Bldg., Toronto, Can.

WANTED—A red-blooded he-man, between ages of 25 and 40, to join international venture now forming. $500 temporary invest. req. Investigation welcome. For interview call CA. 3016, bet. 9 a.m. & 3 p.m.

WANTED—Trusty helper for light inside and outside work. $200 month. Experience not necessary. $275 required. Well secured. Call 3923 S. VERMONT AVE.

ASSISTANT, help manage office, Hollywd. Auto Loan Co. Exper. unnec. Teach meths. Sh. Net $275 mo. Ex. future. Small inv. 5626 Hollyd. Blv.

RESTAURANT wants cook, must be good and be able to buy right. $40 a day and share profits. Investment. 416 W. 9TH ST.

YOUNG MAN, HELPER AUTO SERV. STA. $12 DAY. No exp. nec. if worker. Small inv. req. 818 W. 9th.

MEN to sell candy. $25 required. Call 6613 S. SAN PEDRO ST.

WANTED—HELP— Female

ADVERTISEMENTS under this heading are restricted to those offering bona fide positions without any investment required. Positions requiring an investment will be found under the heading, "Investments Required." Educational ads will be found under the heading, "Educational—School, College, Private Instructions," "Business Training Courses" and "To Learn Trades."

Miscellaneous —11

The Los Angeles Times
will accept the applications of a few experienced telephone solicitors capable of filling present and future vacancies in the TELEPHONE ADVERTISING DEPARTM'T. Those with classified advertising experience will be given preference but others will be considered provided they are able to meet the requirements of the work. Apply Room 14, Second Floor THE TIMES BUILDING.

TYPEWRITER MESSAGE TRANSMISSION
A new field for young women, age 18 to 23, free tuition, course 3 to 4 mos. Positions assigned as soon as training completed. Apply Western Union Telegraph Co., 610 S. Spring, room 304.

LADY WANTED
Between 35 and 40. Must be neat and alert. Satisfactory remuneration to the right party. Large firm. Call before 12 noon.
Clifford F. Reid, Inc.
621 S. Western

WE have a position for teacher, substitute teacher or ex-California teacher, part time or full time. If you are not a teacher call attention of your teacher friends to this ad. It will mean several thousand dollars to your friend during the next 18 months. Address H. box 475, Times Branch.

AN able, energetic woman of strong personality to qualify for position paying $50 a week. Selling experience not necessary, but education and refinement absolutely essential. See Organizer, 9 a.m. to 12 noon daily. Suite 610-12 Broadway Arcade Bldg., 542 S. Broadway.

CAN you sell an article for $5 that the purchaser would not take $1000 for after you deliver? You get $2.50 on each sale. This leads to larger sales & future commissions. See for yourself. Motion picture demonstration, 7:30 p.m. 3150 Wilshire blvd.

Advertising Assistant
EXPERIENCED IN LADIES' READY-TO-WEAR SHOP. VERY GOOD OPPORTUNITY. ADDRESS H. BOX 445, TIMES BRANCH.

For Positions See
GERTRUDE I. GEORGE
Founder and Director
Women's Service Department,
Mercantile Investment Company,
1047 S. GRAND. Main Floor.

WANTED—Women for hand embroidery and lace work on handkerchiefs. MASSANOVA & CO. 5848 Virginia ave., Hollywood. HE. 7180. Apply Thursday and Saturday.

WOMAN to help in sales dept. Established firm. Fine future for the right woman. Steady work & good pay. 507 LOEW STATE BLDG., L.A., or 65 N. Raymond, Rm. 304, Pasadena.

JAN. & maid, $100 & apt. Colored nurse maid, 1 child, $70 mo., R. & B. 2nd maid, ckt. $50, R. & B. A-1 generals, $50 to $80, R. & B. Greene's Agcy. 220½ S. SPRING.

PACIFIC Com'l College, 906 S. Hill, wants girl for ½ da. ofc. pos. $27 mo. Attend school ½ da. Assist other work. Rm.-bd. $30 mo. VA. 9136.

LADY—Wilshire realty concern desires services capable woman. Experience not necessary. 3877 W. 6th St., mornings.

WORKING hskpr. 16-rm. hotel. $60 mi. out, $45. IN ANDERSON AGCY., 321 W. 3rd, R. 505.

CHECK girl, cafe, local exp. $80
40 waitresses, city ......$85 mo.
FRY AGENCY, 405 S. HILL ST.

HIGH school girl or young business wom., help mom. & eves. for rm. & board. DR. 4076. 881 Arapahoe.

WAITRESSES, good tips, unif. furnished, highway ......$45, R.B. Hummel Bros. (Agy.) 529 Towne av.

SALAD GIRLS ......$18 AND $20
WAITRESSES ......$16-$17-$18
OWL EMP. AGCY. 1054 S. Broadway

GIRLS for danc. acad. Good wages. Exp. un. A. Fabian, Pomona Hotel, POMONA.

MIDDLE-aged lady of refinement wanted to assist in sales work. Call 520½ W. 6TH ST., mornings only.

WANTED — EXPERIENCED EGG CANDLERS. State experience. P.O. Box 115, L.A.

WOMAN for apt.-house work, exch. serv. for apt. Married pref. No children. CA. 6713 after 6 p.m.

FINGER WAVER. Only experts. Apply 1409½ W. 54TH ST.

WOMEN to make fancy pillows & emblems at home. Dep. req. 1721 W. 7.

Store and Office —11-A

BKPR., steno., lt. auto exp. $125
PLACEMENT clk. San Francisco Op.
BKPR., Steno. (2) downtown $100
F. C. Bkpr., downtown $100
JR. steno., H.S. grad. $85
A-1 Elliott-Fisher biller $110
LEGAL steno., downtown $125
JR. Steno., Whittier Blvd. $85
P.B.X. double position, A-1 ......$100
STENO., Beverly Hills $90
STENO., S.W., good at figures $90
BUSINESS SERVICE BUR. (AGCY.) 312 Spreckels Bldg. 714 S. Hill.

STENO., secy. mdse. exp. $125
Steno., adv. exp. $125
Stenos., several ......$85-$100
Steno., bldg. matl. credit exp. ..Open
Casualty Ins. Woman $150
Elliott-Fisher bkpr. ......Open
Burr. bkpr., coml. exp. ......$90-$100
Bkpr., young, single $100
Steno., branch bank exp. ......Open
Phone tracer, coll. agcy. exp. ..Open
Steno., young ......$85-$90
ORGANIZATION BLDRS. EMP. AGY. 206 Chamber of Commerce Bldg.

STENO., meet public $125
STENO., downtown $110
LITE BKPR., steno. $110
SWITCHBD. 2 position, exp. $110
MIMEOGRAPH, steno. $110
BOND biller $110
STENO. Univ. ed. $100
Los Angeles Coml. Service (Agcy.) 307 Van Nuys Bldg. 7th and Spring.

STENO. SECY., bond exp. $150
STENO. bkpr., chg. small ofc. $100
AUTO contract clerk $110
MOON-Hopkins biller $110
ELLIOTT-Fisher biller $100
BKPR., lumber exp. ......Open
BKPR., typist, 22-26 ......$120
CONSOLIDATED AGENCIES, INC. 215 W. 7th st. (Agy.) Suite 931.

BURROUGHS BKPR. typist, bank ..$110
ELLIOTT-FISHER opr. $110
LEGAL STENO., young $100
STENO. CLERK, 22-26 ......$125
STENO., EXP. ......Open
PACIFIC COMMERCIAL EMP. AGY. 426 So. Spring st. Rowan Bldg.

STENO., LEGAL $125
BKPR., STENO. $110
STENO.-TYPIST, P.B.X. $100
ASST. BKPR., TYPIST ......$ 90
L. A. EMPLOY. BUREAU (AGCY.) 612 CONS. BLDG. 607 SO. HILL.

ASSISTANT bookkeeper. Must be accurate & experienced in general office work including invoicing. Permanent position. Answer in own handwriting. State salary expected. Address H. box 369, Times Branch.

YOUNG lady for general office work in purchasing dept. of wholesale stationery house; salary $18 wk. Address H. box 371, Times Branch.

A-1 STENO. $150
SUMMERS & SUMMERS AGCY. 412 CONSOLIDATED BG. TR. 0146.

EXPERIENCED JEWELRY SALESLADY. 435 W. 7TH ST.

WANTED—HELP— Female

Store and Office —11-A

WE ARE IN IMMEDIATE NEED OF WOMEN
In Our Selling Organization
FOR TEMPORARY EMPLOYMENT
BOTH
FOR ALL DAY AND SHORT HOUR WORK
Women whose household duties will permit will find this an excellent opportunity to earn extra pin money.
Apply All Day Thursday At Employment Office Mezzanine Floor Broadway Side
THE MAY CO.

STENO., gen. clk., machinery $100
STENO., report work, ins. $100
BKPR., steno., medical exp. $100
STENO., P.B.X., know city $100
STENO., local finance $100
STENO., compt. opr., bonds $125
STENO., tab. statement, oil $125
STENO., asst. bkpr., finance $125
STENO., store, future $110
STENO., mining or oil exp. $110
BKPR., steno., heavy oil corp. $125
STENO., lite books, realty $100
STENO., asst. bkpr., bond, young $100
SALES girls, music store ......$ 75
SALES, hosiery ......Open
E. Fisher biller, future (2) $110
BKPR., ready to wear, Holly. $110
BKPR., typist, lite, mere ......$ 75
EDIPHONE opr., age 20-30 ......$110
LUMBER estimator $125
PACIFIC AUDIT & SYSTEM CO. 620 Story Bldg. (Agy.) 6th & Bdwy.

EXTRA SALESWOMEN WANTED
ONLY THOSE WITH THOROUGH LOCAL EXPERIENCE NEED APPLY. INTERVIEW THURSDAY, 9 A.M. HARRY FINK & CO. 633 S. BROADWAY.

TYPIST-biller, compt. opr. $115
LEGAL STENO., dict. (2) $130
Compt. opr., typist-biller $100
Legal steno., Glendale $120
COME EARLY REGARDING THESE. Collins Agcy. 1234 Loew State Bldg.

STENOGRAPHER-bookkeeper, mortgage loan or building and loan experience preferred. Apply in own handwriting, state experience, salary, whether married or single. Address V. box 243, Times Office.

STENOGRAPHER. Must be quick and accurate, with some bookkeeping experience and willing to learn more. Permanent job at Indio. Call Thursday or Friday in person on appointment at Savoy Hotel. Room 742.

STENO.-secy., North. Sm. chance. Steno.-light bkr., $100. Dictaphone steno., $100. Receptionist, $85. F. S. BEAVIS, AGCY. "EVERYTHING HUMAN FOR THE OFFICE." Chapman Bldg.

ASST. BOOK-KEEPER, typing, billing. Auto experience ......$100 up
BOOK-KEEPER, COMP. OPERATOR. Auto experience ......$100 up
Stockrm. clk., exp., pers. inv. $60
KEN CLARKE (Agcy.) 425 W. 16.

BOOKKEEPER, GENERAL OFFICE. Auto experience ......$100 up
BOOKKEEPER, STENO., GEN. CLERK, auto experience $150
KEN CLARKE'S (Agcy.) 425 W. 16.

EXPERIENCED TOILETRY SALESWOMAN ACCUSTOMED TO EXCLUSIVE CLIENTELE. MYER SIEGEL & CO. 733 S. FLOWER ST.

BOOK-KEEPER, typist, alert, full chrg. Auto sale experience, not over 30 yrs. good position to right party; write full qualifications. Address T. box 280, Times Office.

ASSISTANT to bkpr., gen. office work; pleasant home retail auto. exp. Give detailed experience & salary. Address H. box 402, Times Branch.

STENO., translate Fr. & Ger. for writ. ...
LEGAL STENO. ...
BUSINESS WOMAN'S REG. (AGCY.) ... Hollingsworth Bldg. 6th & Hill.

WANTED—If unemployed or wanting a better office position, call at Rm. 522 Hellman Bldg. 315 W. 4th. AT CALIF. COM'L SERV. BUREAU.

GIRL for general office work with bond house, must be typist, room 410, 756 S. SPRING ST.

FULL charge bookkeeper, $140. MR. HOCKERSMITH, 330 N. Los Angeles.

Business Training —11½-A

APARTMENT HOUSE MANAGERS
Investigate this. The original institution and you will find our success is in our ability to assist our graduates in locating.
NATIONAL SCHOOL, 3006 W. 7 ST.

Shortest Shorthand Taught
GREGG, PITMAN & TYPING
BELL SCHOOL OF SHORTHAND
257 S. Hill. Suite 312. TU. 9983.

WANTED—Ambitious young men and women. Give me ten minutes of your time. You won't regret it. Mr. BERNHARDT, MacKay College, 612 S. Figueroa.

STUDENT can earn $35 mo. assist office. ½ days or room, board & $30 mo. at other work. EFFICIENCY BUSINESS COLLEGE, 747 S. HILL.

WANTED: Men and women to wk. in offices or homes for tuition, or bd., rm. & tuition. C. C. College. 2711 W. 6TH.

POSITIONS waiting. Learn Comptometer, Elliott-Fisher, Underwood, Moon-Hopkins Bkpg. in six weeks. Machine Acc. Institute, 600 W. 7th.

CALIF. TRAINING SCHOOL FOR APT. HOUSE MANAGERS. 2711 W. 6TH ST.

GIRLS for light ofc. pos. ½ days, paying $34-$40 mo. & take course ½ dy. Union Bus. College, 1007 S. Grand.

FREE demonstration SPEEDWRITING (ABC shorthand) Mar. 29, 7:30 p.m. Univ. of the West, 747 S. HILL.

BELL shorthand, dictation, 5 lessons; Gregg, bkpg., coaching. Bell Bus. College, 3400 S. Fig'roa. HU. 3640.

SEVERAL capable women to learn apt. house mgmt. 2711 W. 6th st.

SHORTHAND, Dillon, reporter & private teacher. Wilcox Bldg. 2146 ...

Saleswomen, Solicitors —11-B

SOLICITORS, make extra money without interfering with present work; no selling, or whole time if preferred. Write or call Mr. Pierce, 3008 W. 7th St. Ph. Fitzroy 4181.

SALESLADY, large manufacturer of carbon paper & typewriter ribbon has splendid opening. Salary and comm. 406 S. Main, Rm. 102.

LADIES (4) for 3 mos. spec. work. No exp. req. Mr. Johnson, 710 Philharmonic Aud. Bldg., 5th and Olive.

THE EDWARDS & WILDEY CO. ALWAYS WANTS GOOD SOLICITORS. 304 FINE ARTS BLDG.

SALESLADIES for fast-selling spec., everyone a prospect. Assured $30 wk. 601 SOUTHWEST BLDG.

SALESWOMEN for live fast deal. 1015 FOREMAN BLDG.

Trades —11-C

Milliner Wanted
EXPERIENCED IN MAKING FRENCH HATS
AND
Fancy Head Dresses
MUST BRING REFERENCES
APPLY
5843 SUNSET BLVD.
BRONSON ST. ENTRANCE.

WANTED: Men and women to wk. in offices or homes for tuition, or bd., rm. & tuition. C. C. College. 2711 W. 6TH.

DRAPERS, dressmakers & finishers. Apply Lasky Studio, wardrobe dept. 5451 MARATHON AVE.

EXPERIENCED FINISHERS, Ladies' gowns. Apply GREER, INC., 8530 SUNSET BLVD.

NIGHT school will enable you to double your income. 4 nights ea. wk. MACKAY COLLEGE, 612 S. Figueroa.

OPERATORS, EXPERIENCED ON CUSTOM-MADE SHIRTS. ROOM 560, 635 S. HILL ST.

BINDERS, EXPERIENCED ON WASH DRESSES. 832 WALL ST.

A-1 all-around operator with Se.W. following. 1604½ W. 39 st. VE. 3299.

WANTED—HELP—
Female

To Learn Trades —11½-C

Commercial Art —11-CA

Do You Like To Draw?

STUDIO OFFICE

Household, Domestic —11-D

Hotel, Restaurant, Club —11-E

Professions, Vocations —11-F

NURSES

Investment Required —11-K

WANTED—HELP—
Male and Female

Miscellaneous —12

EMPLOYMENT—
Agencies —14

WANTED—SITUATIONS—
Male

Miscellaneous —15

Store and Office —15-A

C. P. A.

Trades —15-C

Chauffeurs, Teamsters —15-D

CHAUFFEUR

Hotel, Restaurant, Club —15-E

Professions, Vocations —15-F

Farm and Garden —15-H

House Servants, Caretakers —15-J

Painting, Decorating and Carpentering —15-K

PAINTING

Day Work —15-L

WANTED—SITUATIONS—
Female

Miscellaneous —16

Store and Office —16-A

Nurses —16-C

Housekeepers, Domestics, Cooks —16-D

Dressmakers, Seamstresses —16-E

Day Work, Laundresses —16-L

Any Wk. by Hr. BE. 2144.

WANTED—SITUATIONS—
Male and Female —17

WANTED—
To Rent

Miscellaneous —18

Rooms, Board for Children —18½-B

TO LET—ROOMS—
Furnished, Etc.

Furnished —19-A

TO LET—HOTEL—
Rooms —19-B

$1 Day—El Rey Hotel

$25 MONTH

ELK HOTEL

HOTEL PARKWAY

New; Hotel Traymore

THE BUSCH $7

TO LET—ROOMS—
And Board —19½

$40-$60—Gramercy Club

TO LET—HOUSEKEEPING
Rooms —20

ANNOUNCEMENT

The following subdivision of Rental Columns will enable Times' readers to more quickly locate the place they want to rent.

West and Northwest

Includes all west of Main street and all sections north of Jefferson street—West Adams, Pico Heights.

South and Southwest

Includes all south of Jefferson street and west of Main street—Vermont Square, Manual Arts, Angeles Mesa, Goodyear district, etc.

East and Southeast

Includes all east of Main street and south of Mission Road—Boyle Heights.

North and Northeast

All north of Mission Road and east of Glendale Boulevard—Elysian Park, Highland Park, Lincoln Heights, Garvanza, Glassell Park, Huntington Drive.

TO LET—APARTMENTS—
Furnished

Miscellaneous —21

CHESELTON APTS.

$35 Sgl. $50 Dbl.

$35 Up. The Mayflower

RADIO, BEAUT. LAMPS

$22.50 Up. Just Opened

THE NELLMAN

624 SOUTH BERENDO ST.

$42.50 Francesca Apts.

West and Northwest —21-A

ARDMORE APTS.

NOW READY

LA CASIANA

GRAYSTONE

JUST OPENED

$65 TO $100

BRAND NEW

DELPHENE MANOR

JUANITA APTS.

MARIPOSA LODGE

The "LONSDALE"

NEW GALE MANOR

COUNCIL APTS.

THE FINEST APTS.

LOS ANGELES & HOLLYWOOD

The Rental Bureau, Inc.

THE ALBA APTS.

THE CASSANDRA

The Brownleigh

PIERRE CREST APTS.

La Crescenta Apts.

ALLENDALE ARMS

THE ARMITAGE

LA GRANADA

ATTRACTIVE RATES

MERIDIAN APTS.

THE SHELDRAKE

$40 Mansur Manor $75

Regal Apts. FI. 2300

SUNNY BUNGALOW APARTMENT

VILLA MARIA

ANNADEL LODGE

$60 Up. Home-Like

OLIVER CROMWELL

DEL REY APTS.

DEARBORN HALL

THE FLEMING

JUST OPENED

THE TRAYMORE

$38 The Normandie $40

SEE BEVERLY HILLS

THE "LONGINE"

All New—Walk Distance

New Library Apts.

DE LUXE APTS.

$45 Billups Apts. Dbls.

Hollywood —21-W

SOMERSET APTS.

LA PALMA

THE KENSINGTON

BLACKBURN APTS.

FERNDALE MANOR

NOW OPEN

STUDIO HOME

EL CAPITAN APTS.

LOGAN APARTMENTS

DE MILLE MANOR

THE HILLVIEW APTS.

CLIFFWOOD APTS.

THE FORMOSA

McCADDEN ARMS

1921 N. Whitley HE. 8659

SORRENTO GARDENS

$40 Up—Vivian Apts.

$70 Up—Beverly View

South and Southwest —21-B

New Jappay Apts.

East and Southeast —21-C

TO LET—APARTMENTS—
Unfurnished —21½

TO LET—FLATS—
Unfurnished

West and Northwest

CORAL

FAIRVIEW

SORRENTO

MARYETTA

TO LET—FLATS—
Furnished

CHAUMONT

PER MONTH

TO LET—HOUSES—
Furnished

West and Northwest

MAXWELL & HOIT

JACK & WILLIAMS

WRIGHT & BECKER

WALTER NOLAN & CO.

Henry de Roulet Co.

Most Exquisite in Beverly Hills

TO LET—APARTMENTS—Furnished

OLIVER CROMWELL

EL REY APTS.

ARBORN HALL

FLEMING

JUST OPENED

TRAYMORE

Normandie $40

BEVERLY HILLS

"LONGINE"

Walk Distance

Library Apts.

DE LUXE APTS.

TO LET—APARTMENTS—Unfurnished

BEVERLY-SYCAMORE

CORAL GABLES

FAIRVIEW APTS.

SORRENTO GARDENS

MARYETTA APTS.

TO LET—FLATS—Furnished

CHATEAU CHAUMONT

PER MONTH

3 Lovely Rms. $50 Mo.

PALMA

KENSINGTON

MANOR

OPEN

HOME

TAN APTS.

APARTMENTS

MANOR

VIEW APTS.

GOOD APTS.

FORMOSA

HE. 8669

GARDENS

Vivian Apts.

Beverly View

Newell Van Derhoef, Inc.

6715 HOLLYWOOD BLVD.

Beverly Hills Rentals

KELLS & GRANT

Mr. & Mrs. Carr

Home Rental Bureau

6381 HOLLYWOOD BLVD. GR. 4977.

TO LET—FLATS—Unfurnished

CHELEW & HOIT

LAACK & WILLIAMS

BECKER

PETER NOLAN & CO.

The Henry de Roulet Co.

Most Exquisite in Beverly Hills

TO LET—HOUSES—Furnished

West and Northwest —24-A

TO LET—BUNGALOWS—In Courts

Furnished —24½-G

$40—$45

INCLUDING GARAGE

SPANISH GARDEN COURT

Unfurnished —24½-H

TO LET—HOUSES—Unfurnished

West and Northwest —25-A

LAACK & WILLIAMS

3739 Wilshire Blvd., nr. Western.

PETER NOLAN & CO.

5050 Wilshire. WY. 1506. WH. 4114.

CHELEW & HOIT

3841 Wilshire Blvd. DRexel 4286.

The Henry de Roulet Co.

WILSHIRE AT WESTERN. DU. 4400.

BESS A. GREENE

TO LET—BUNGALOWS—In Courts

Furnished —24½-G

TO LET—HOUSES—Unfurnished

West and Northwest —25-A

Free Rental Service

Hancock Park and Wilshire. Open Sundays. Call Mrs. Marshall. JAMISON INVESTMENT CO.

5 RM. MOST MODERN Duplex in W. Hollywood

CORAL GABLES

New 2, 4, 5-rm. apts. with garage 1233 N. SWEETZER AVE.

South and Southwest —25-B

East and Southeast —25-C

North and Northeast —25-F

TO LET—SUBURBAN, BEACH Resort, Mountain Property

TO LET—FOR BUSINESS—Miscellaneous —27

Stores, Shops, Lofts —27-B

ARTISTIC STORES LA BREA OR BEVERLY BLVD.

Offices and Desk Space —27-J

OFFICES FOR RENT

IN THE I. W. HELLMAN BLDG.

124 WEST FOURTH STREET

10 OFFICES FOR $273

FOUR-RM. SUITE ON COURT, $85.

SINGLE OFFICES ON COURT, $30 AND UP.

OUTSIDE OFFICES $30 AND UP.

We furnish janitor service, light, heat, water, elevator service 24 hours a day, freight elevator service from 8 a.m. to 4:30 p.m. Our location 124 W. Fourth st. Call at Office 381.

Southwest Bldg.

130 So. Broadway

CONVENIENT LOCATION STEAM HEAT, VERY LOW RENT

OFFICE FURNITURE

KOSLOFF BLDG.

TO LET—FOR BUSINESS—Miscellaneous

Offices and Desk Space —27-J

Industrial and Business Ppty. —27-K

TO LET—MISCELLANEOUS Country Homes, Etc.

Farms, Ranching Lands

AUTOMOBILES, ETC.—Miscellaneous

Touring Cars For Sale —40-A

BUICK 1927 TOUR.

DUNHAM for FORDS

Auth. Ford Dealer, 1918 S. Main.

PACKARD 8 PHAE. 1929

Roadsters for Sale —40-B

Chev. Lt. '28 Rdsr. $520

CHRYSLER RDS. '29 1333 SO. FIGUEROA

Chrysler 27-70 Roadster

Chrysler 62 Roadster

DUNHAM for FORDS

Pierce Arrow 80 Road.

Very fancy & only $1295. Price is soon forgotten, quality & satisfaction never.

WM. E. BUSH, INC. 2027 SO. FIGUEROA.

Willys Knight Roadster

Coupes for Sale —40-C

AUTOMOBILES, ETC.—Miscellaneous

Coupes for Sale —40-C

CHRYSLERS

75's

SEDANS, COUPES & SPORT ROADSTERS

Selling As Low As $1385

Also 65's

Sedans, 4-Door Sport Coupes Sport Roadsters With Rumble Seat

Priced As Low As $1085—$265 DOWN

18 MONTHS TO PAY. ACCEPT YOUR CAR IN TRADE ALLOWING YOU FULL VALUE.

BEYOND A DOUBT THE GREATEST VALUE EVER HEARD OF ON ONE OF THE WORLD'S MOST POPULAR AUTOMOBILES.

ALSO 300

BEAUTIFUL CERTIFIED AUTOMOBILES, THE FINEST, MOST COMPLETE STOCK OF '28 AND '29 MODEL NEARLY NEW CARS OF EVERY MAKE AND TYPE UNDER ONE ROOF IN LOS ANGELES AT TREMENDOUS SACRIFICE

With 3 Days' Trial And Written Guarantee

TREMENDOUS BUYING POWER OF S. A. SCHERER ON THE EASTERN MARKET AND GREAT SAVINGS BY BOAT SHIPMENTS MAKE THESE ENORMOUS SAVINGS TO THE PUBLIC POSSIBLE.

World's Largest Nearly New Car Store!

S. A. SCHERER 1132 S. GRAND

OPEN EVENINGS AND SUNDAYS UNTIL 10:30 P.M.

BUICK 1928 COUPE

Chevrolet '27 Coupe, $395
Chevrolet '27 Coach, $395
Oakland '28, Coupe, $785
Chrys. 62-'28 Coach, $785
Chevrolet '28 Coupe, $485
Durant '29 Coach, $485

EASY TERMS 942 S. HOPE ST.

Chev. Cpe. Late '27

Essex Coupe, 1928, $685

FORDS—Don't Buy One

DUNHAM for FORDS

Marmon 68 Vict. Coupe

Willys Knight Coupe '26

All new tires and in good condition. Fully equipped. $120 down. Bal. EZ. 1361 N. BROADWAY.

Sedans for Sale —40-D

AUTOMOBILES, ETC.—Miscellaneous

Sedans for Sale —40-D

A RARE SELECTION OF LATE MODEL ROADSTERS REAL BARGAINS

1928 Chevrolet Roadster
1928 Willys Kn. 70-A Roadster
1927 Moon Roadster
1927 Willys Kn. 66 Roadster
1927 Dodge Roadster
1927 Whippet Roadster
1927 Oldsmobile Roadster
1927 Ford Roadster

BOZZANI MOTORS 637 N. BROADWAY

BUICK 1928 SEDAN

Buick 1928 Std. Sedan

CADILLACS 341

Chevrolet "6" 1929 Sedan

Chrysler 62 Sedan

Dodge De Luxe Sedan '28

Essex Sedan Late 1928

DUNHAM for FORDS

HUPMOBILES—All Models

Jordan 8 Sedan, $685

You must see this car to apprec. it. LORD MOTOR CAR CO. 1228 S. Figueroa st. WE. 3349.

M-A-D-D-U-X Real Facts

"Ask Anyone"

Can furnish any type or model.

Also $30,000 stock of other makes to select from.

USED CAR DEPARTMENT

Lincoln 7 Pass. Sedan

Nash 1926 Sedan, $550

AUTOMOBILES, ETC.—Miscellaneous

Sedans for Sale —40-D

ALMOST UNBELIEVABLE! BUT TRUE!

COME IN TODAY

CONVINCE YOURSELF!

1929'S

CHANDLERS! Chandlers! Chandlers!

SACRIFICED AT TREMENDOUS REDUCTIONS

JUST IMAGINE! AS LOW AS $875 WHILE THEY LAST!

CHANDLERS

LIGHT 6'S BIG 6'S
ROYAL LIGHT 8'S
ROYAL BIG 8'S

TRAINLOADS AFTER TRAINLOADS!

LUXURIOUS SEDANS
COACHES
SMART COUPES
CABRIOLETS
SPORT PHAETONS

SOME HAVE WIRE WHEELS

This Is America's Greatest BONA FIDE SACRIFICE

EASY TERMS
ONE-FOURTH DOWN
YOUR OLD CAR TAKEN IN TRADE AT FULL VALUE

EVERY CAR IS ABSOLUTELY THE LATEST CREATION OF THE CHANDLER FACTORY AND CARRIES A FACTORY GUARANTEE!

JOIN THE CROWD GET YOURS NOW

ALSO 200 SLIGHTLY USED CARS CHIEFLY 1928 AND 1929 MODELS. ALL GO IN THIS OVERWHELMING PACE SETTING HISTORY MAKING SALE!

DOORS OPEN AT 8 A.M. AND CLOSE AT 10 P.M.

KELLEY KAR CO.

1225 S. FIGUEROA

AUTOMOBILES, ETC.—Miscellaneous

Sedans for Sale —40-D

SWEEPING THE CITY LIKE WILDFIRE

With The Greatest VALUE EVER OFFERED

In The History Of The Automobile Industry

GARDNERS 1929

8 Cylinders In Line

$1295

Only $295 Down

BALANCE 18 MONTHS

Sedans, Four-Door, Sport Coupes and Sport Roadsters

CUSTOM BUILT

POWERED BY THE FAMOUS LYCOMING MOTOR

STANDARD FACTORY WARRANTEE

They Are Coming By Boatloads!

GARDNER FACTORY HAS INCREASED PRODUCTION 33% THIS YEAR

ALSO Large Stock 1929 LIGHT 6 SEDANS

POWERED BY THE FAMOUS 6-CYLINDER LYCOMING MOTOR

Sacrificing For $995—$225 DN.

BALANCE 18 MONTHS

ALSO 300

BEAUTIFUL CERTIFIED AUTOMOBILES, THE FINEST, MOST COMPLETE STOCK OF '28 AND '29 MODEL NEARLY NEW CARS OF EVERY MAKE AND TYPE UNDER ONE ROOF IN LOS ANGELES AT TREMENDOUS SACRIFICE

With 3 Days' Trial And Written Guarantee

World's Largest Nearly New Car Store!

S. A. SCHERER 1132 S. GRAND

OPEN EVENINGS AND SUNDAYS UNTIL 10:30 P.M.

OAKLANDS—All Models

Packard 6 Sedan $1350

Coaches for Sale —40-E

NASH 1927 COACH

AUTOMOBILES, ETC.—
Miscellaneous

Trucks, Delivery Cars —40-L

RECONDITIONED
Truck Bargains

1928 Chevrolet 6-wheel Truck, 4-speed transmission $535
1928 Chevrolet Panel Delivery .. 485
1927 Chevrolet 1-ton stake deliv. 450
1927 Chevrolet Panel Delivery .. 365
BALDWIN'S LOT, 1124 S. Figueroa

CUT THIS OUT
White Flat, pneumatics $475
'25 Reo Stake $400
Fageol 2½, pneumatics $625
FAGEOL 770 E. 9TH ST.

DODGE '26 ¾ panel. Dodge '28 4-cyl. ½-ton panel. Dodge '26 ¾ screen. Graham Bros. 1½-ton stake, 34x7 rubber. All these are reconditioned. Priced to sell. R. C. Andrus, Dodge dealer, 3320 WHITTIER BLVD.

CHEVROLET truck, '28. Like new. Large 12-ft. stake body, extended chassis with 6 wheels. Will sacrifice. Felix Co., Chev. dlrs. 1038 S. Grand.

1927 WHITE ¾-ton stake body truck, splendid condition. Bargain at price we ask. Terms. See Mr. Harris, 1125 E. Colo., Pasadena. Terr. 3103.

CHEVROLET 1928 sedan delivery, that late utility car so much in demand. Just like new. Easy terms. J. V. BALDWIN, 1417 S. Figueroa.

FORD 1-ton closed cab. & stake body, 1927 model. Auxiliary trans., clean job. $240. 2626 Santa Fe Ave.

RECONDITIONED trucks, all sizes. EZ TMS. TRADES. 2325 S. MAIN. MORELAND SALES CORP. WE. 5321

Trucks Wanted —40-LL

WANTED to buy—Flat or dump truck with steady work. Phone AT. 0300.

Trucks for Hire —40-N

TRUCKS for rent without drivers. 430 E. 7TH ST. ME. 0629.

Trailers —40-M

THREE 2-ton utility trailers, never used, pr. $2500, terms. See Mr. Bennett, 1600 S. San Pedro st.

TWO-WHEEL, good rubber, $30 cash. 253 S. FREMONT.

Automobiles Wanted —40-P

HIGHEST CASH PRICES
PAID FOR LATE MODEL CLOSED CARS OR ROADSTERS
World's Largest Nearly New Car Store
WE. 6276. 1132 S. GRAND.

WANTED FOR CASH
100 late model cars. Any make. HARMON & ATWOOD 2181 W. Washington. EMpire 7964.

More Cash for Your Car
BRING IT to us BEFORE you SELL. FRANK LOZIER, 1350 S. Figueroa.

WANTED—FOR CASH
100—LATE MODEL CARS—100 Free appraisals. Buyer will call. COOKE, 1834 S. Figueroa. WE. 5031.

Automobile Tires —40-Q

FURNITURE—HOUSEHOLD
Goods, Sale, Exchange —30

O'BRIEN
Furniture Factory
OFFERING ENTIRE STOCK TO THE PUBLIC AT
Wholesale Prices
810 East 61st Street
BETWEEN AVALON AND CENTRAL

DOMESTIC TROUBLES

$50 OAK bed davenp., leather .. $7.00
$85 porc. steel kitch. cabinet $22.50
$60 18" side oven gas range $18.50
$80 ovstfd. davenp., like new $32.50
$45 Estate side ov. gas rnge. $15.00
$35 50-lb. side icer refrigrtr. $15.00
ROSSNER'S, 5516 Hollywood Blvd. Nr. Western. Open eves. GL. 7879.

Furniture at Auction —30-A

AUCTION!
$35,000 NEW FURNITURE
consisting of
MANUFACTURERS' SAMPLES
JOBBERS' SURPLUS STOCK
FACTORY CLOSE-OUTS
To be sold in warehouse
TODAY, MAR. 28TH, 10 A.M.
127 EAST 33RD ST.
and will include
35 Overstuffed Parlor Sets
10 Overstuffed Bed Davenports
75 Coxwell Chairs, Asst.
100 Occasional Chairs
100 Complete Bed Sets
75 Comb. Tables
125 Walnut Dressers, Ivory & Decorated, etc.
75 Beds, 50 Dressing Tables, 40 Chests, 250 Rockers, 30 Desks, 150 Mirrors, 150 Smokers, Tables, Chairs, Benches, Nite Stands, Bird Cages, Lamps, Desk & Bed Lites, Congo Rugs, 175 Oil Stoves, 3 & 4 burner, in original crates, and numerous other goods.
BY ALL MEANS, ATTEND this SALE
DAN FELDMAN, AUC. HU. 5011.

Warehouse Auction!
$35,000 new furniture.
Factory samples, close outs.
Jobbers surplus stock
to be sold in lots to suit.
TODAY, MAR. 28TH, 10 A.M.
127 East 33rd st.
Dan Feldman, Auct. HU. 5011.
See our display ad Sunday's paper, Page 12, Part I.

Furn.—Rugs Auction
THURSDAY, MARCH 28, 10 a.m.
3013 SO. MAIN

Auction, Thursday 10 a.m.
1425-27 W. 24th St., nr. Vermont.

AUCTION SAT., 10 A.M.
1647 S. VERMONT AVE. (6 RMS.)

Furniture Wanted —30-W

WE. 8291. Eves. BE. 3402

WANT FURNITURE FOR ARIZONA STORES. WILL PAY HIGHEST PRICE. CASH
HUmbolt 4517

Call HUmbolt 5011

CALL HU. 6149

HU. 8860

CASH—GL. 0707

Sewing Machines —30-X

MUSICAL INSTRUMENTS—
Sale and Exchange —31

"HARDMAN" Player. Exquisite mah. case. The piano alone without player cost $925. Perfect condition. New guarantee. 50 rolls & bench. $395. Take 2½ yrs. to pay. WHOLESALE PIANO WAREHOUSE 1234 So. Main St.

GOOD RENTAL PIANOS
$4 A MONTH UP
BIRKEL MUSIC CO.
446 S. Broadway. VA. 1241.

May Co. Music Dept.

MUSICAL INSTRUMENTS—
Sale and Exchange —31

DANZ DAY & NIGHT MUSIC MART DOORS OPEN 17 HRS. EVERY DAY 7 A.M. TO 12 MIDNIGHT 105 N. SPRING AT 1ST
"PIANO AND RADIO BARGAINS ALWAYS"

Per Rent —31-A

Musical Instr. Wanted —31-W

Cash for Pianos. EM. 0174

RADIO EQUIPMENT—
Sale, Exchange, Etc. —37

NOELLEN $49.50

1929 8-Tube A.C. Crosley

MACHINERY, ALL KINDS—
Sale and Exchange —37

"MEYER MEANS MACHINERY"
MACHINE TOOLS
SHEET AND PLATE WORKING MACHINERY
MEYER MACHINERY CO.

MISCELLANEOUS—
For Sale —33

FOR QUICK SALE

Fertilizer, Cow & Sheep

MISCELLANEOUS—
For Sale —33

AUCTION
REST. EQUIPMENT
TODAY, MAR. 28TH, 2 P.M.
127 EAST 33RD ST.

400 LAWN MOWERS

Office, Store Equipment —33-A

FOR
COMPLETE
OFFICE
OUTFITS
VISIT OUR USED DEPT.
DON'T FORGET
MILLER HAS IT FOR LESS
Miller Desk & Safe Co.
219 W. SECOND ST.

DESKS SAFES
CHAIRS, FILES
ENTIRE BUILDING
NEW AND USED
EXCHANGES TERMS
SOUTHERN CALIFORNIA SAFE CO.
400 So. Los Angeles St.

JOSEPH E. BELLUE
Office Furniture Exchange
All Furniture in A-1 Shape
No Extra Charge
631 S. Spring—VA. 5305
3RD FLOOR

STORE FIXTURES
AND EQUIP. "DAVIS HAS IT."

Office Rugs
Miller Desk & Safe Co.
219 W. SECOND ST.

Showcases, Store & Restaurant Fixtures
Soda Fountains
NEW AND USED STOCK

DESKS FILES SAFES

FIXTURES

HALSTEAD DESK CO.
BUYS, SELLS & EXCHANGES
OFFICE FURNITURE

Typewriters and Supplies, Adding Machines —33-B

UNDERWOOD 5 .... $37.50
Remington 10 .... 27.50
Noiseless 15.00
TYPEWRITER INSPECTION CO.
325 W. Second St.

Clothing, Furs, Etc. —33-D

Jewelry, Diamonds —33-E

Lumber, Bldg. Materials—33-K

Houses, Bldgs. to Be Moved—33-V

BOATS, YACHTS, ETC.—
Sale, Exchange, Etc. —35

CADILLAC new town sedan, latest model, driven few weeks. Exchange for Elco Cruiser or would pay cash. Owner, 309 S. Speedway Dr., Beverly Hills. OX. 0658.

WANTED—
Miscellaneous —34

BOOKS BOUGHT
HOLMES BOOK CO.
814 WEST 6TH ST.
TEL. TR. 2285

Desks, Chairs, Safes, Files.
Cash. FAber 5101.

OFFICE FURNITURE, store and restaurant equipment wanted! CASH!
Call HUmbolt 5011

Clothing, Furs, Discarded—34-A

Diamonds, Jewelry —34-B

DIAMONDS WANTED

SWAPS—
All Sorts —36

Don't Lose Your Equities

FOR EXCHANGE

SECURITY TITLE CO.
145 N. BROADWAY MUtual 4174

SACRIFICE

HORSES, MULES, CATTLE—
Goats, Sale, Exch., Wanted, Etc.

Horses and Mules —43

POULTRY AND SUPPLIES—
Pigeons, Rabbits, Bees

Poultry and Supplies —44

POULTRY AND SUPPLIES—
Pigeons, Rabbits, Bees

Poultry and Supplies —44

Ducks, Geese, Turkeys —44-B

PETS AND SUPPLIES—
For Sale, Exchange, Wanted

Birds —46-A

Dogs —46-C

HOUSES—
For Sale
Miscellaneous —50

FORECLOSURES

MORTGAGE COMPANY ORDERS SACRIFICE. GOOD HOUSES IN NICE DISTRICTS. VERY LATEST CONSTRUCTION. SMALL CASH PAYMENT. PLEASE DO NOT DISTURB TENANTS.

SEE MAX KATZMAN
201 Pacific National Bank Building
TRinity 6750.

SEEING IS BELIEVING

$10,000 Slash in Price

CLINCH & THURTLE
444 So. Western Ave.
DRexel 2366.

SACRIFICE $25,000
WINDSOR SQUARE CORNER

KELLS & GRANT
Wilshire at Western. DU. 3000.

Fine Home Sacrificed

DON'T PASS THIS UP!

Auction, Sat., 2:30 P.M.

NORTH OF LOS FELIZ

Hancock Park Duplex

LOS FELIZ

CRESCENT HTS. BLVD.

$12,000 FOR $7500

HOUSES—
For Sale
Miscellaneous —50

OWNER OFFERS
BARGAIN
MOD. 4 RM. HOME

Practically new, wonderfully built, located in restricted fast growing district. Rooms are large & attractively finished with lots of built-ins. Elegant hardwood floors & best quality inlaid linoleum. Nice screened-in porch. 2 large bedrooms. Big garage with cement floors & drive.

Lawn & shrubs are in. Fenced garden in rear, set to orange, grapefruit & peach trees. Also strawberries & beautiful flowers.

If you want a real home, one you could be proud of, see this at once.

PRICE CUT TO $3250
$455 DOWN, BALANCE ONLY
$30 PER MONTH
Interest Included
OPEN FOR INSPECTION 10 A.M. TO 6 P.M.
142 EAST 114TH ST.
Drive out Main to 114th st. and turn left one block.

OWNER IS ANXIOUS
WHY NOT TAKE ADVANTAGE? LOOK AT THIS BEAUTIFUL WINDSOR SQUARE 6-ROOM SPANISH BUNGALOW
208 No. Beachwood Dr.
OPEN FOR INSPECTION 1 TO 5 P.M.
MUST BE SOLD

Exceptional Bargain

Hancock Park

$7000 EASY TERMS

1501 HI POINT ST.

Grab 6336 Lindenhurst

A REAL HOME $7250

Hancock Park Residence

MUST SELL

HOUSES—
For Sale
West and Northwest —50-A

REPOSSESSION
Beverly-La Brea Dist.

WORTH $8000

ONLY $6000
AMAZING VALUE!

DON'T MISS THIS

Look 6328 Colgate Ave.

EXCHANGE

3 HOUSES—$6800

South and Southwest —50-B

LESS THAN COST

$80 MO. INCOME

ONLY $700 DOWN

$4250. ONLY $600 DOWN

$5950—FURNISHED

Brand New Corner Home

East and Southeast —50-C

North and Northeast —50-F

Furnished Houses —50-E

HOLLYWOOD—
For Sale, Exchange, Etc.

HOLLYWOOD—

REPOSSESSION

BEVERLY HILLS—

EXCHANGE

H. WILSON, INC.
REALTORS

SPANISH

PASADENA—
For Sale, Exchange, Etc.

620 N. PALM

ALHAMBRA—
For Sale, Exchange, Etc.

RENTALS

QUALITY

LOTS AND LANDS—
For Sale

EVERY COMFORT

$3,000!!

MAKE OFFER

$1500 CASH

NEAR LA BREA

GLENDALE—
For Sale, Exchange, Etc.

Los Angeles Sunday Times

REPOSSESSION

verly-La Brea Dist.

ON'T MISS THIS

ONLY $6000

AMAZING VALUE!

ONLY $600 DOWN

—FURNISHED

$3,000!!

EXCHANGE

A Wonderful 9-Rm. Spanish Home in Beverly Hills (Just Completed)

3 colored tile baths, tile stairs, patio, mahogany planked flooring and dozens of extreme features. 3-car garage, 60-foot lot. Property clear. Accept smaller property or lot as part, bal. monthly.

SPANISH BEAUTY

Pretty Spanish

RENTALS

QUALITY BARGAIN

EVERY COMFORT

ONLY $600 DOWN

—FURNISHED

THAN COST

WESTWOOD HILLS

NEAR LA BREA

GLENDALE—

H. L. MILLER

Rosemyde Home

AUTO AS 1ST PAY

HOLLYWOOD—

REDUCED, FRONT BUILDING

90-Ft. Residence

90-FT. RESIDENCE

6-STORY STUCCO

$1500 CASH

6-STORY STUCCO

$1500 CASH

BEVERLY HILLS—

EXCHANGE

A Wonderful 9-Rm. Spanish Home in Beverly Hills (Just Completed)

3 colored tile baths, tile stairs, patio, mahogany planked flooring and dozens of extreme features. 3-car garage, 60-foot lot. Property clear. Accept smaller property or lot as part, bal. monthly.

6328 Colgate Ave.

HANCOCK PARK

MUST HAVE CASH

MAKE OFFER

MAKE OFFER

A MONEY MAKER

FORECLOSURE SALE

341 N. LA BREA AVE.

WILSHIRE BLVD.

WRIGHT & BECKER

MUST HAVE CASH

HANCOCK PARK

WHITTIER BLVD. LOT

A MONEY MAKER

FORECLOSURE SALE

Apartment Site

BUSINESS LOT $5200

GREATEST SACRIFICE

JAMES J. DONAHUE

Los Feliz District

APARTMENT SITES

WILSHIRE BLVD.

WRIGHT & BECKER

WANTED

MUST HAVE CASH

HANCOCK PARK

SACRIFICE

WILSHIRE CORNER

Kenneth A. Brainard

Watch Things Happen

De Luxe Apartment Lot

Apartment Site

BUSINESS LOT $5200

WHITTIER BLVD. LOT

FORECLOSURE SALE

INDUSTRIAL PROPERTY—

INCOME PROPERTY—

GREATEST SACRIFICE

JAMES J. DONAHUE

Los Feliz District

APARTMENT SITES

WILSHIRE BLVD.

WRIGHT & BECKER

MUST HAVE CASH

HANCOCK PARK

WANTED

$38,000 Income Property For $20,000

MAKE OFFER

SACRIFICE

ONLY $10 MONTH

$50 CASH

SUBURBAN PROPERTY—

Must Have $2000

HOME & INCOME

MUST DEAL RIGHT AWAY

PRICE $6650—$1000 DN.

TAKEN ON FORECLOSURE

WANTED

MUST HAVE CASH

HANCOCK PARK

MAKE OFFER

SACRIFICE

A MONEY MAKER

FORECLOSURE SALE

Apartment Site

BUSINESS LOT $5200

WHITTIER BLVD. LOT

INDUSTRIAL PROPERTY—

INCOME PROPERTY—

INCOME BARGAIN

SUBURBAN PROPERTY—

$100 Down, $25 Mo. My 2½ Acres, $860

Must Have $2000

HOME & INCOME

MUST DEAL RIGHT AWAY

PRICE $6650—$1000 DN.

WANTED

$38,000 Income Property For $20,000

MAKE OFFER

SACRIFICE

ONLY $10 MONTH

$50 CASH

BEACH PROPERTY—

HARBOR PROPERTY—

POULTRY AND RABBIT—

SUBURBAN PROPERTY—

$250 DOWN

$100 Down, $25 Mo. My 2½ Acres, $860

Must Have $2000

HOME & INCOME

MUST DEAL RIGHT AWAY

PRICE $6650—$1000 DN.

WANTED

$38,000 Income Property For $20,000

MAKE OFFER

SACRIFICE

ONLY $10 MONTH

$50 CASH

BEACH PROPERTY—

HARBOR PROPERTY—

POULTRY AND RABBIT—

SUBURBAN PROPERTY—

$250 DOWN

COUNTRY PROPERTY—

AVOCADO ESTATES With Ocean View

South Coast Land Co.

SMALL ACREAGE

$550 CASH

Cheap Irrigated Land

ARIZONA LAND

COUNTRY PROPERTY—

MOUNTAIN, RESORT, LAKE

EASTERN, NORTHERN PTY.

WANT VANCOUVER

SAN FRANCISCO PTY.—

GOVERNMENT LANDS—

OIL PROPERTY—

FREE TOUR

ALL EYES SHOULD BE ON THE FOOTBALL OIL FIELD IN INGLEWOOD

OIL! OIL! OIL!

FROSTLESS ORANGE LAND $400 Per Acre

Chandler Improvement Co.

ACREAGE, SUBDIVISION—

WANTED—

EXCHANGE

A Wonderful 9-Rm. Spanish Home in Beverly Hills (Just Completed)

3 colored tile baths, tile stairs, patio, mahogany planked flooring and dozens of extremely new features. 3-car garage, 60-foot lot. Property clear. Accept smaller property or lot as part, bal. monthly. $22,500.

HOT AIR

I Want A Ranch

WANT GROVE

Do You Want to Sell?

FOUR FLAT Want Lot or Home

4 Story Brick Hotel

WANTED

REAL ESTATE—

EXCHANGE

A Wonderful 9-Rm. Spanish Home in Beverly Hills (Just Completed)

3 colored tile baths, tile stairs, patio, mahogany planked flooring and dozens of extremely new features. 3-car garage, 60-foot lot. Property clear. Accept smaller property or lot as part, bal. monthly. $22,500.

HOT AIR

I Want A Ranch

WANT GROVE

Do You Want to Sell?

FOUR FLAT Want Lot or Home

4 Story Brick Hotel

WANTED

REAL ESTATE—

EXCHANGE

A Wonderful 9-Rm. Spanish Home in Beverly Hills (Just Completed)

3 colored tile baths, tile stairs, patio, mahogany planked flooring and dozens of extremely new features. 3-car garage, 60-foot lot. Property clear. Accept smaller property or lot as part, bal. monthly. $22,500.

HOT AIR

I Want A Ranch

WANT GROVE

Do You Want to Sell?

FOUR FLAT Want Lot or Home

4 Story Brick Hotel

WANTED

Apt. House Opportunity

CLINCH & THURTLE

HOME WANTED

WILSHIRE DUPLEX

Clear, Hancock Park

DUPLEX SACRIFICE

Beverly Blvd. Business

EXCHANGES

EXCHANGES

REAL ESTATE—For Exchange

Houses —72-A

Want Hancock Pk. Home
UP TO $75,000
Part exchange, balance cash.
DAVID B. HEYLER
1333 Santa Monica Blvd.
CRestview 7303. Beverly Hills.

BERKELEY owner moving south, exchange modern 5-rm. Spanish bung., well located, marine view, $5000 6% flat mortgage now exists. Consider Wilshire, Beverly or Westwood. Address H, box 471, Times Branch.

6-rm. Spanish stucco, latest design, 1 blk. from Western ave., S.W. Rented $50 mo. Have $2000, half eq., trade for lot or car. Will assume. Write owner, address S, box 49, Times Office.

ALTADENA for WEST L. A. Attractive Spanish 5 rm., like new, 65 ft. frontage. Healthful, beautiful location. Want same type to equal value of $6500. Terrace 9303, Pasadena.

NEW 6-rm. home, Brentwood, to trade for clear country property. Owner, OR. 4474.

Lots —72-B

FOR EXCHANGE—Equity of $25,000 in three exceedingly well located lots. Will assume on income property. Don't submit anything but A1 property as we know values. Courtesy to brokers. Call KING, Sunday OR. 4978. Wk. days, OX. 1054.

6311 HEATHER Dr., Hollywoodland. Price $40,000. Encum. $15,000. Want L. A. for equity. Mr. Ruth, HE. 1174.

132 ft. vacant cor. Santa Monica Blvd. Want orange or walnut grove to $40,000. Whittaker, GL. 3846.

LOT, Hobart Blvd. & 102nd St. Will trade for auto or what? WA. 8410.

WILSHIRE dist. B zone equity for sgl. residence lot. RO. 3029.

Business Property —72-C

WANT B zone or small cl. res. to $15,000 for new bus. prop. nr. Pico & Robertson. Owners call OR. 9947.

WILSHIRE dist. B zone equity for single residence lot. RO. 3029.

Income Property —72-D

Block From Wilshire
Bargain for quick action. 2 2-story stucco duplexes, 4 units; 7 rms. ea. 100 ft. frontage. Worth $35,000. Part trade, clear city considered. Mr. Borden, DU. 3000, OX. 3827.

FOR EXCHANGE — OR SALE—Must sacrifice my new 20-unit apt., in full operation, good and steady income, best rental section, will consider clear exchange and some cash for equity or will give unusual bargain for cash. OWNER, EM. 7991.

ONE of Hollywood's finest and best-located apartment houses. Beautifully furnished and fully occupied. Subject to first encumbrance only. Will trade equity for clear vacant. Hollywood Corporation, 1626 No. Vine St. HE. 2128.

FOR exchange, one nearly new 8-unit court, all rented, 4 garages. Income $300 month. Price $27,000. Want house or flats. Will give and take mortg. Umbstead, 404 Johnson Bldg. Ph. VA. 5542.

INVESTORS, N.E. corner New Hampshire & Council, 20-rm. flat, full of sunshine, 2 cars & bus, wonderful lot for apt. or hotel. $40,000, part trade, clear city. Owner, DU. 8181, WA. 9139.

I WILL GIVE YOU
$45,000 yr. income pro. Take vacant or imp. I mean bus. and deal quick. Full details. Owners, address H, box 479, Times Branch.

$96,000 4-STORY brick apt., ocean front, S. Monica. Want orange grove. $110,000 & $98,000. Glendale apt. bldgs. Want alfalfa, orange grove. Thompson, 621 Chapman Bldg. VA. 8840.

ONE OF WILSHIRE DISTRICT'S FINEST APT. HOUSES. ELEGANTLY FURN. & FULLY OCCUPIED. INCOME $4000 MO. WANT CASH OR CLEAR PROPERTY. R. E. DURBIN, 475 S. NEW HAMPSHIRE AV.

EXCEPTIONAL TRADE
Unusual 4-family flat, Beverly-Fairfax section, leased, income $[illegible]. Want west side bungalow or B zone lot to $10,000. Mr. Bliss, 3200 W. Sixth st. DU. 1780, WH. 1440.

HANCOCK PARK DUPLEX
Sacrifice for subst. cash payment, one paper. $8000 at 6%, 3 yrs., etc. Consider clear lots or bungalow in trade. MISS HALL, RO. 0129.

BUNGALOW court, Westlake dist. 10 double units furnished. Lot 50x150. Income $450. Price $47,500. Mtg. $17,500. Want clear city or nearby country. VA. 2460.

Brand New Apt. Building
Elegantly furn., elec. refrig. Income $950 per mo. Owner on premises. 362 S. LOMA DR. EX. 9815.

[illegible] HOTEL prop. Income over $30,000 yearly. Take clear ranch to $80,000 bal. Bank loan. Owners only. Address D, box 576, Times Branch.

10-UNIT COURT
In Hollywood. Showing better $3200 yr. net. Furn. Cash & trade. Owner. Address H, box 480, Times Branch.

FOR trade, 8-rm. double in S.W. for acreage or business frontage. Owners only. Address H, box 334, Times Branch.

WANT income for equities in 20 residences, subject to first mortgages only. All rented. Will assume. M. W. TAGGART, TR. 8888.

4 FLATS, 20-rm. fine cond., rents $2280. Mtg. $15,000. Very easy pyts. Wilsh.-Holly. 507 N. Norton. Exc. on for So. Cal. Mullin, VA. 1865. FE. 3[illegible]

LARGE CAPITAL CENTER DUPLEX, 14 rms., 4 baths. Lease, $200 mo. Mtg. will trade. OR. 4474.

FOR sale or exchange, mdse., duplex, prefer improved ranch to $30,000. Owner, investigate. OR. 7924.

$50,000 5-UNIT bung. court. Want L.A. or San Diego to $15,000. Mr. WHITTAKER, GL. 3846.

WANT offer for equity Hollywd. Bal. 16-rm. stucco. Inc. $160 mo. Take clr. home $8000 or less. WH. 6209.

APT. HOUSE LEASE & FURNISHINGS or property & all for exchange. GODDARD, 621 W. 8TH ST.

$90 MO. inc. mod. dbl. stuc. Take lot or car as dn. payment. Bal. less than inc. Own. AX. 9634.

WANT home or ranch for 5-flat bldg. Alhambra. $18,000. Mtg. $10,000. Income $2000 yr. 940 E. Main, Alh.

[illegible] 4-flat, unit heat. Frigid. [illegible] Bev. Blvd. bus stop. Inc. $3000 yr. Tk. cl. bung. for eq. OR. 9449.

4-FLAT nr. 1st & Berendo. Price $27,500. Mtg. $10,000. Submit. Exchange. DU. 2310.

3-STORY brick apt., Westlake dist. steam heat, for walnut or el. vac. home or what? Baldwin, WH. 2005.

EQUITY in dbl. bung. on rear of inc. lot between Pico & L.A. Hi for lot, car or eq. in small home. OR. 7294.

BRICK inc. $1250 mo. Eq. $60,000. Want bung. or flats S.W. VA. 8732.

Suburban Property —72-D

TO Exchange—Choice residence lots in Anaheim, Calif., for cabin at Big Bear Valley. Prefer boulevard property. Address Anaheim, Cal. Box 334.

Country Property —72-E

PASADENA
San Pasqual District, East California street near Allen, 2-story English stucco, 5 bedrooms, 3 baths. Lot 80x277. Price $40,000. Mortgage $10,000. Want home Beverly district to $15,000. Vacant, etc. Cash difference. Good opportunity to locate in Pasadena. Mr. Armour.
METCALF & RYAN
ASSOCIATED REALTY BLDG.
TRinity 6711.

20 ACRES clear, close to corporation line El Centro, to ex. for property L. A. or vicinity. P. O. Box 213, Burbank.

30 A. alf. chick. ranch, ½ mi. to hiv. P.O. Want duplex here. TH. 5836.

10½ ACRES choice avocados. All improvements in. For income. OX. 3704.

TO LOAN—Money

Real Estate Improvements —75

LOANS
APPROVED IN 24 HOURS
FIRSTS AND SECONDS
WRITING BOND & MTGE. CO.
617 W. 7th st. Ph. TR. 8781.

WITHOUT COST
Preliminary appraisal & estimate of best possible loan at lowest rates without payments from a large & responsible company.
W. L. EPLER, Correspondent.
Pacific Mtg. Guaranty Co.
130 S. La Brea. OR. 8501.

BUILDING LOANS
$2500 to $50,000
Our own funds at current rates. No amortization. Immediate action. Also loans on complete property.
ASSOCIATED MORTGAGE CO. OF LOS ANGELES
616 Bank of Italy Bldg. TRinity 8564.

5½%——6%
REAL ESTATE LOANS
Also Construction Funds.
SMITH & SONS, INC.
301 Security Title Insurance Bldg. 5th & Grand. TR. 1428.

BUILDING LOANS
We Finance Completed Properties
F. R. EVARTS, VA. 9259
606 VAN NUYS BLDG.

PRIVATE MONEY TO LOAN. 630 N. CURSON AVE., HOLLY. WH. 6675.

$1000 TO $15,000 PRIV. money. 60% of value. GR. 0421.

REFINANCING & all loans at best rates. Manhattan Co. VA. 8685.

VACANT residence or income, also good 2nds. Call my home. HE. 0676.

Real Estate Improvements —75

WE MAKE FULL
60% LOANS
ON IMPROVED REAL ESTATE AT
6% TO 8%
with our own funds and for our eastern correspondents.

No payments on principal for three years: small quarterly payments thereafter.

A new convenient type of long-term loan without bothersome monthly payments and with privilege of prepayment on any interest date.

Save all refinancing costs now. Liberal appraisals, immediate action, no delays in closing loans and no expense to applicants for preliminary investigation of property.

LET US SERVE YOU
Brokers' co-operation invited.
Continental Bond and Investment Co.
1001 SECURITY TITLE INS. BLDG.
SIXTH AND GRAND
TRinity 4477.

Home Loans Payable
$10 PER MONTH $10
FOR EACH $1000.00 BORROWED
NO LARGE LUMP SUM PAYMENTS
PHONE US
Appraisals Made in 24 Hours
SYNDICATE MORTGAGE CO.
404-408 ASSOCIATED REALTY BLDG.
PHONE VAndike 2364.

GET A BANK LOAN
NO COMMISSION
Loans on improved real estate or for construction.
Western National Bank
MORTGAGE LOAN DEPT.
414 West Sixth st.

Builders & Home Owners ATTENTION
$200,000
OUR OWN FUNDS
Robbins Little and Roy E. Naftzger
312 Associated Realty Bg. VA. 8191

5½%
Residential or Business Property.
Los Angeles, Pasadena, Long Beach.
Courtesy to Brokers.
HAVELOCK C. BOYLE
215 W. 6th St. TUcker 1368.
Loans placed with
PENN MUTUAL LIFE INS. CO.

5YR. STRAIGHT LOANS
NO BONUS OR COMMISSION
ALSO
10 YEAR LOANS
SMALL SEMI-ANNUAL PAYMENTS
60% OF APPRAISALS
C. A. JOHNSTON & CO.
"Efficient Financing"
1035 S. La Brea. OR. 3461.

STRAIGHT LOANS 7%
8% Vacant & Sec'd Money
BOND ISSUES
Submit your loan requirements to us before you close, as our large resources and financial experience are at your service.
CALIF. INCOME PROPERTIES, INC.
1650 N. Vine St. HO. 7167.

CONSTRUCTION—REFINANCE LOANS
Immediate Funds Available
Mutual Plan Loan
Actual interest rate 6.93%
Borrowing member participates in profits. Dividends pay back part of your borrowed principal.
Phone FA. 2331 or FA. 2332.
No Obligation.
Insurance Plan Bldg. & Loan Assn.
531 W. 6th St., Los Angeles.

Safe, Worry-Proof Loans
Easy monthly payment plan.
No appraisal fee. Quick services.
Also straight loans.
GARDNER & DODGE
California Realty Corp.
1006 & 1007 Pershing Sq. Bldg.
TU. 8363. N.E. cor. 5th & Hill.

IF WE BUILD
Will finance your new constr. 100%. First & 2nd T.D., 8%. Also make pay off on lot. No deal too big. 4363 Beverly Blvd. HO. 6443.

We Specialize In Loans
6-7-8% 1st T. D.

QUICK ACTION
Our own funds at current rates. BLDG. OR COMPLETED LOANS EVENINGS BY APPOINTMENT.
Pacific States Bond & Mtge. Co.
645 So. Olive. VA. 2761.

MONEY to loan on improved or vacant real estate. Current rates, quick action.
J. F. WHITEHORN CO.
Realtors
Bank of Italy Bldg. 7th & Olive.
TU. 3217.

3 TO 5-YEAR LOANS 6%
Prompt serv. Courtesy to brokers.
BEV. HILLS SECURITIES CORP.
444 N. Beverly Drive, Beverly Hills.
Phone OX. 7093.

PLENTY OF MONEY FOR RESIDENCE APTS. FLATS
In sums of $2500 and up.
BUILDING LOANS
CONSOLIDATED MORTGAGE CO.
508 Washington Bldg. ME. 3335.

PRIVATE MONEY
6 And 7 Per Cent
W. ROSS CAMPBELL CO.
712 South Spring St. TR. 9911.

70% REFINANCE
100% CONSTRUCTION
Lot pay-off if necessary. STOKES or WATSON, Holly 4833.

5 YEAR LOANS
6 & 7% Building & Refinance.
WEST COAST BOND & MORT. CO.
Hollywood Office. GR. 8442.
614 Guaranty Bldg.

SMALL LOANS
On completed or vacant Hollywood, Wilshire or Beverly Hills district. WH. 6216.

REFINANCE AND CONSTRUCTION
70% Valuation
Homes, Apts. & Income. OX. 7161.

MONEY IN ONE DAY
5%
Free escrow, $50 to $9600, on R.E. or eq. vct. T.D., mtgs. 345 S. HILL.

PRIVATE FUNDS
On vacant, or improved. Firsts or seconds. Beverly, Wilshire, Hollywd.
W. C. ELLIOTT. OX. 7181

BUILDING loans, from $30,000 to $500,000. We finance 100%. All you need is the lot. 407 Commercial Exchange Bldg. Phone TUcker 8411.

MONEY TO LOAN ON IMPROVED real estate, $200 up. No delay.
ROBERT MARSH & CO., INC.
200 Marsh-Strong Bldg. Loan Dept.

PRIV. money 6 & 7%, on city, country or bldg. loans. Lockhart & Son, 439 H. W. Hellman Bldg. VA. 6813.

1% COMM. HO. 2133
6% LOANS, RES. BUSINESS, INC.

PRIVATE money to loan on homes or income prop. No. west pref. Also make or buy gd. 2nd T.D.'s. HE. 3583.

OUR OWN MONEY. QUICK ACTION. CALIFORNIA PACIFIC INV. CORP. FI. 4598. 3868 WEST 6TH ST.

$5000 at 8% on close-in property. Manhattan Finance Co. VA. 8863.

PRIVATE 7% MONEY for straight loans. 919 National City Bank Bldg.

$500 TO $10,000 TO LOAN DIRECT TO OWNER. MR. HANSEN, UN. 2265.

VACANT $1000, $2500, $3000, money ready. Impr. 7%. Buy T.D.'s. DR. 7382.

7% PRIV. money on imp. property. ROSE, 1146 W. 6th St. Ph. UN. 2553.

$1000 to $40,000. NO BROKERAGE. 3926 S. Moneta. [illegible] 2272.

SAN Fernando Valley, 7% loans, 3 yrs. straight. BUSHNELL, GR. 4310.

Real Estate Improvements —75

MONEY TO LOAN
ON RESIDENCE AND INCOME PROPERTY
NO COMMISSION
ALSO
CONSTRUCTION LOANS
NO COMMISSION
27 YEARS OF SATISFACTION TO BORROWERS.
THE JOHN M. C. MARBLE COMPANY
SECOND FLOOR,
STOCK EXCHANGE BLDG.
639 S. SPRING ST.

STRAIGHT FIVE-YEAR LOANS
Five-year loans at reasonable rates and legitimate charges made on residential and income property in all qualified sections of Los Angeles. Prompt service, no preliminary appraisal fees. Park free in the Roosevelt Building Garage while you visit our offices.
RALPH G. WOLFF CO.
610 ROOSEVELT BLDG. TR. 8816.

QUICK ACTION!
6—7—8%
LOANS.
STRAIGHT or monthly payment. RESIDENCE, BUSINESS AND VACANT PROPERTY.
Also 2nd Loans.
Campbell Mortgage Co.
723 Title Insurance Bldg.
433 S. Spring. TRinity 9933.

7% AND 8%
We loan 60 per cent of the value of your property at 7% and 70% at 8 per cent interest. No charges unless loan made. Your loan will positively be committed or turned down within 36 hours. You can drive right up to our door.
Guardian Investment Company
1200 SO. HILL ST.

$100 TO $600
MONTHLY REPAYMENT, REAL ESTATE LOANS for taxes, assessments or any other purpose. Property need not be clear. No escrow, title, insurance or commission. 48-hour service. Investigate this plan.
Open Saturday afternoon.
HOME OWNERS' FINANCE CORP.
600 FOREMAN BLDG., 7th at Hill.

5½% Building Loans 6%
4 MONTHS TO 16 YEARS
You need not pay more if you have a High Class Proposition.
WALTER C. HARTMAN
BUILDING LOANS
330 SECURITY BANK BLDG.
HE. 8200. HOLLYWOOD.

INSURANCE MONEY
5½% — 6%
Prompt service. Free preliminary appraisal. Courtesy to brokers.
GUARDIAN MTG. CORP.
Agents Acacia Mutual Life Assn.
Rm. 627, 510 W. 6th st. TR. 7447.

6%—Money to Loan—7%
OUR OWN AND PRIVATE FUNDS
City or Improved Ranches
PROMPT REPORT, no appraisal fee
S. R. EARNEST & CO.
Established 1901
Hugh K. Walker, Jr., S. R. Earnest.
319 Detwiler Bldg. TR. 9073.

10-YEAR LOANS
Or Shorter Periods
REFINANCING OR CONSTRUCT'N
6—6½—7—8%
KEYSTONE BLDG. & LOAN ASSN.
328 W. 3RD ST. MUtual 5977.

7% MONEY
On liberal appraisal available for construction or refinancing loans up to $25,000. Call in person. Angeles Security Corp., 204 Natl. City Bank Bldg., 8th & Spring.

HAVE EASTERN MONEY TO LOAN ON GOOD BUS. VACANT AT 7%. $50,000 TO $100,000; ALSO $5000 OR OVER AT 7% ON GOOD RESIDENCES NO. OF WILSHIRE
CALL OREGON 2301

BUILDING LOANS
LARGE OR SMALL
FINANCE BROKERAGE CO.
610 So. Broadway
VAndike 6171.

PLENTY of 7% private money to loan liberally on good property. Get our figures before closing. WESTERN AVE. REALTY CO., INC. 322½ S. Western. DU. 4615.

6% LOANS OR HOMES—
ONLY 1% COMMISSION
E. L. McCormack & Co.
1126 Van Nuys Bldg. VA. 3009.

$250,000
Father said: "Loan some of it at 6%. Security must be good." You may call me. VA. 1343.

12% Trust Deed Money
Wm. McBurney, Jr.
518 Pershing Sq. Bldg. VA. 2001.

ANY amount $5000 to million on imp. properties and for bldg. purposes.
W. W. MINES & CO.
A. F. Beal, Mgr. Loan Dept.
1001 Stock Exch. Bldg. TR. 5834.

OUR OWN MONEY
Up to 60% for refinance or construction. 306 Hollingsworth Bldg. 606 South Hill st. VA. 4330.

MONEY TO LOAN
La Bonte & Ransom
QUICK SERVICE
139 W. LARCHMONT ST. GL. 2161.

CAN loan large or small amt. to refinance or building, vacant lots. Reasonable rates. Write your wants O. Park Smith, 2234 Crenshaw Blvd.

PRIVATE MONEY TO LOAN
1ST MTG. & 2nd T.D.'s, fair int. rates, also have $2000 to $10,000 for vacant. WA. 4563. Eve. OR. 5653.

SMALL LOANS BELOW $2000. SMALL TRUST DEEDS VACANT LOTS. 1-DAY SERVICE. O. H. WHITMAN. 325 ROWAN BLDG. VA. 2897.

PHONE for appraiser, no charge. Will give estimate of possible loan, terms, etc. Liberal treatment, small expense. Quick service. VA. 9715.

CONSTRUCTION & refinance, pay-offs. Bldgs., furniture, 6, 7, 8% money. Also refinance 6 to 12%. 1sts & 2ds. 201 H. W. Hellman Bldg. VA. 9752.

I HAVE $25,000 to loan on vacant property, 8% interest, 3% com. Principals only answer. Address NN, box 22, Times Office.

TRY me first—Satisfaction guaranteed. Will make liberal loans $2500 to $25,000 on home or income to refinance or build. 7% 3 yrs. VE. 8178.

6 AND 7% MONEY
HAMILTON MORTGAGE CORP.
Sunset at Cahuenga. HE. 3165.

PRIVATE MONEY
Improv. 6%, 7% & 8%. Vacant 7% & 8%. 12% 2nd T.D.'s on improv. MR. ROBERTSON. OX. 1131.

SHORT & long term loans at 6% on improved prop. & bldg. operations. MORTGAGE GUARANTEE CO. 626 S. Spring st.

REAL ESTATE Loans at 6, 7 & 8%
STRAUSS BROTHERS
1112 Pac. Mut. Bldg. MU. 3757.

6% & 7% MONEY ON MORTGAGE
O. C. DENNIS COMPANY
1127 Van Nuys Bldg. VAndike 0407.

I HAVE $10,000, 7% PRIV. MONEY: WILSHIRE, HOLLY. OR CLOSE IN VACANT OR IMPROVED. VA. 9382.

3-YR. loans, improved or for building. FARNSWORTH BROS. 1017 Van Nuys Bldg. TUcker 1209.

Private Money to Loan
Mr. Joerg, 1234 W. 7th. WA. 7519.

$20,000 TO LOAN—7% INT. Will divide, liberal appraisal. Quick action. E. Posner. OR. 1241.

$100,000 any amt. 7-8, 3 to 15 yrs. res. or inc., must be good, no agts. Holly or west. Fred T. Rimpau, WH. 4616.

HAVE $3500 to loan on impr. res. prop at 8%. Priv. money. Call MRS. CONLEY, GL. 7817.

$10,000 to place in one or two loans on income or business property. OR. 1135 or WH. 1383.

5½% & 6% loan on improved, 6% building loan. E. T. DIXON CO., 610 Pershing Sq. Bldg. VA. 7986.

PRIVATE MONEY, 6% & 7%. For all construction & refinancing, quick action. GR. 6307.

LOANS for building and refinancing. Straight or monthly payment. W. J. KITTS, 1120 Story Bldg. VA. 7062.

PRIVATE FUNDS
$2000 TO $15,000
ATTERBURY, HO. 4833.

WILL loan to private party $4000 on southwest improved prop. Call VA. 6461. No brokers.

PRIV. money, $2500 to $12,000. Hubbard, 903 Broadway Arcade. TU. 2823.

PRIVATE money, $1000 up. 7 & 8%. Refinancing or bldg. YO. 9609.

TRUST DEEDS, will buy or make conservative 2nd T.D.'s. HE. 3385.

$75,000 PRIV. money, 6 or 7% homes, income, vacant, country. TU. 8451.

PRIVATE money any amount, city. 1st mtg. 6400 S. Hoover. YOrk 4212.

BUILDING & REFINANCING LOAN. QUICK SERVICE. GR. 9502.

7% STRAIGHT money, private funds to $10,000. BUSHNELL, GR. 4310.

VACANT OR IMP. 1ST OR 2ND LOANS. PRIVATE MONEY. VA. 8662.

Res. Estate Improvements —75

MONEY TO LOAN
7% AND 8% INTEREST
Our Own Funds
$1000 to $100,000
ON FIRST MORTGAGES
Immediate Action.
Building Loans a Specialty.

We investigate property immediately without binding you with an application and if your security is satisfactory we will accept and close loan in 24 hours.

COURTEOUS and prompt attention to all applicants. Our Paid-Up Capital and Surplus amount to $1,550,000, and we always have money for good first mortgages in Los Angeles.

AMERICAN MORTGAGE CO.
Frank N. Fish, President.
1047-1049 S. Hill Street.
WEstmore 9131.

MONEY
5½% AND 6%
On improved real estate in Los Angeles and immediate vicinity.

INSURANCE FUNDS
Money on hand to disburse loan with dispatch.

Construction Money 7%
THOMAS MTGE. CO.
Top Floor National City Bk. Bldg.
810 South Spring St.
Financial Correspondent
Prudential Insurance Co.

BUILDING LOANS
7%
Refinancing
Our Own Funds—No Delay.
No Red Tape—Liberal Appraisal.
Bring In Your Plans.
Torrance Finance Co.
1224 Security Title Insurance Bldg.
530 W. 6th st. TRinity 1247.

7%
NO COMMISSION
ALSO
8% AND 8% LOANS
On Business Vacant 8%
DAVIS MORTGAGE CO.
Agts. U. S. Mtg. & Trust Co., N.Y.
312 STORY BLDG.
6th & Broadway. TRinity 8249.

5½% AND 6% LOANS
3—5 or 10 Years
NEW YORK LIFE INS. CO. FUNDS immediately available for improved residence, business and income properties. No charge for appraisal or escrow.
COURTESY TO BROKERS
Winter Investment Co.
11th floor, Van Nuys Bldg.
210 W. 7th st. TR. 3071.
Correspondent
New York Life Insurance Co.

6% 7%
Private Funds
Let us refinance your new property at 6%. Also plenty money for vacant loans, 8%. Prefer Hollywood, Beverly Hills and Westwood. Call Mr. Checaman, OX. 8111.
Howe & Haun Inv. Co.
339 N. Beverly Dr., Beverly Hills.

EXTRA LIBERAL FINANCING
Do not shop your loans. It lessens your chance of getting the amount you want. Let a Financial Specialist get your loans. In business since 1908.
Mrs. Clasen, F. P. NEWPORT CO.
2nd Floor, Central Bldg. TR. 5051.

EVERY TYPE LOAN
$1000 to $500,000. 6%, 7%, 8%.
Improved, Vacant, Building
2nd Trust Deeds
on fully imprvd. prop. 10%, 12%.
Earl Taylor Co. 215 W. 5th. MU. 2266

Lowest Cost to Borrower
5½%, 6% Money
Most liberal 6% loans.
Other loans to 70% of value.
Can take good construction 2nds.
VACANT LOANS. ORegon 1145.
Hall Mortgage Co., 172 N. La Brea.

DEAL DIRECT
MY OWN MONEY on vacant property, also buy trust deeds. Hollywood, Beverly, Santa Monica. Quick action. M. Mitchell, HE. 0859.

LOT pay offs & material seconds arranged up to $10,000. FA. 1901. Rm. 1111, No. 215 W. 5th st.

$10,000, ANY part ready. Vacant or impr. Quick free appraisal. DR. 7[illegible]

LIBERAL loans on vacant lots, full amounts, 3 years straight. 427 STORY BLDG. VA. 1834.

7% VACANT LOAN 8%
MURDOCK, Beverly Hills. OX. 1817.

LOANS TO BUILD OR REFINANCE. STATE MUTUAL BUILDING AND LOAN ASSOCIATION, 722 S. Spring.

PRIVATE MONEY
Vacant to $25,000. 2nds to $7500. Prompt attention. OR. 8208.

WILL make vacant property loan Beverly Hills and vicinity. Mr. Duray. CRestview 9305.

$2000 TO $17,000 money ready. J. P. VAWTER. VA. 5247.

READY cash to loan, $1000 to $5000 on vacant. Wolpe, MO. 17655 eves.

7% MONEY, any amount, quick service. RM. 605, 124 W. 4TH ST.

$2500 TO $10,000 private money, vacant or imp. Also buy T.D.s VA. 5682.

$2500 on resident. 8% & brokerage. Mr. C. A. Benway, VE. 4841.

PRIVATE money, moderate amts. on 1st T.D.'s. Imp. or vacant. HE. 0468.

Loans on Furniture & Misc.—75-A

WHY WORRY, FOLKS
Come in, let's talk it over and eliminate your troubles. My charges are fair. You be the judge. I don't bother your friends or ask indorsers. Money at once, $50 to $300. Ez pyts.
OTT FINANCE CO.
1529 N. Vine GL. 1186

FURNITURE & AUTOS
5-Minute Service—Low Rates—Easy Payments—Courtesy & Consideration. No Endorsers—No Red Tape—Any Amount—Liberal Appraisals—
DODGE FINANCE CO 801 N. VINE
PHONE HO. 7916

FURNITURE LOANS
$50 to $300. Easy monthly payments. Legal rates. No appraisal charge. Over 10,000 satisfied clients. Inman Corp., 936 Bartlett Bldg., 215 W. 7th street. TU. 1839.

FAMILY LOANS UP TO $300
Courteous, friendly, helpful treatmt. Mr. Potter Emergency Finance Corp. 5906 HOLLYWOOD BLVD. GL. 6003
Open daily except Sun. until 8 p.m.

HAVE CLIENT WHO WILL LOAN MONEY ON FURNITURE IN HOME OR IN OFFICE. 437 SO. HILL ST. ROOM 602.

MONEY ON FURNITURE IN HOME. MARQUE, 525 Wilcox Bldg. MU. 3349

Diamonds, Jewelry —75-B

10 MILLION
DOLLARS TO LOAN
DIAMONDS AND JEWELRY
LOWEST RATE OF INTEREST
PLEDGES HELD 12 MONTHS
PROVIDENT LOAN ASSOCIATION
846 S. Broadway
New Orpheum Bldg.
Entire 3rd Floor

MONEY TO LOAN
Diamonds & Jewelry
LOWEST RATES OF INTEREST
Business strictly confidential.
Pledges held 12 months.
56 YEARS
IN LOS ANGELES
A. B. COHN & BRO.
3RD FLOOR PANTAGES BLDG.
7TH AND HILL STS.
LADIES' DEPT.

DIAMONDS, JEWELRY, linen and other personal property. Courteous, private, confidential. References leading banks and jewelers. Lowest rates. Established 1903. LADIES' DEPT.
MARKWELL & CO.
Suite 505 Foreman Bldg., 7th & Hill
Formerly in Citizens Natl. Bk. Bldg.

MONEY TO LOAN
on DIAMONDS & JEWELRY
Confidential. Bank references.
Glickman & Co.
210 Loew's State Bldg., 7th & Bdwy.

Automobile Loans —75-C

AUTO LOANS
Ten years of "BANK-LIKE" Service
Assures Satisfaction
DONALDSON
200 W. Pico st., corner Hill st.
REFERENCES: YOUR BANK OR ANY COMMERCIAL AGENCY

AFTER SEEING OTHERS, COME TO US. ROBINSON AUTO FINANCE CO., 1949 SOUTH FLOWER ST.

Automobile Loans —75-C

AUTO LOANS
NO INSURANCE REQUIRED
12 YEARS
HONORABLE DEALINGS
We carry all our own contracts & "PINKS." Payments are made at our office. Liberal extensions granted.
We refinance contracts & pay off balance anywhere in U.S.
MONEY IN 5 MINUTES
BLODGETT & MIDDLECOFF
1811 S. FIGUEROA
EASY PARKING. WE. 7361.

HARRISON FINANCE COMPANY
WILL HELP YOU SAVE
WHEN YOU BORROW
ON YOUR AUTO
LOANS AT A RATE THAT MANY LOAN COMPANIES PAY FOR THEIR MONEY
2820 S. Fig'roa. WE. 4164
Contracts written from 1 to 18 mo.

Loan With Safety
LOW RATES—SMALL PAYMENTS
Acme Auto Finance
1520 S. FLOWER. WE. 2187.

PLEASURE cars and truck loans. No contingent fee. We accept your insur.
BRACE FINANCE CO.
2608 S. Figueroa
DIRECTLY OPPOSITE AUTO CLUB

Salary Loans —75-E

QUICK MONEY in small amts. to people steadily employed; no indorsers necessary. 403 Haas Bldg. 7 & Bdy.

MONEY WANTED—Real Estate, Collaterals —76

$1000—6, bldg. and loan certificates.
$2500—8. New 5-room bung. Hargis near Robertson. Owner's home. Value $5150.
$4500—8. New 7-room bung. 2 baths. 85th st. corner near Western. Value $9500.
$5000—8. New 7-room bungalow, unit heat, electric refrig. Nr. Wilshire Blvd., Santa Monica. Value $11,000.
$6500—8. New 7-room bungalow. Elec. refrig. Orlando, near Melrose. Value $14,000.
$7000—8. New 12-rm. duplex. Electric refrig. Curson, near Pico. Value $15,000.
$7500—8. New 10-room duplex. Electric refrig. Stanley near Country Club. Value $16,000.
$8000—8. New 12-room duplex. Electric refrig. Crest Dr., corner. Value $17,000.
$11,000—8. 20-room 4-flat. Elect. refrig. Ridgeley Dr., near Pico. Value $23,000.
$12,500—8. New 20-room 4-flat. Elect. refrig. Oakhurst Dr., Beverly. Value $26,000.
$15,000—8. New 20-rm. 4-flat. Unit heat, elect. refrig. Arapahoe near Washington. Val. $31,000.
$27,500—8. Beverly Blv. at La Brea. 2-story Class C store bldg. 2 stores, 5 apts. Value $65,000.
Morthland Mortgage Co.
734 Security Bldg.
MUtual 6331.

INVEST FUNDS NOW
Every delay in a new month reduces the net income for the fiscal year.
OUR 1ST TRUST DEEDS
pay 8%. The interest payable quarterly.
Now we have another loan for $12,000 on S. Roxbury Drive in Beverly Hills. Others $4000 to $25,000.
BEVERLY BOND & MTG. CO., INC.
1320 Santa Monica Boulevard
Beverly Hills. CR. 3191.

WANT to borrow from $5000 to $25,000 direct from owner of money. No agents, brokers or commissions. 7% guaranteed interest. Amply secured by valuable vacant city property. Loan to be less than 30% of value of security. Address H, box 391, Times Branch.

$6000 WANTED, 2nd trust deed, 1 year, 12%, security, Wilshire-La Brea corner apt. bldg. Valuation $60,000, subject to $24,000 1st T.D.
CLINCH & THURTLE
444 S. Western ave. DR. 2266.

$7250. 12% T. D.
$200 mo. 1st M.G. $32,500. 7%. 3-4 fam. flats, rents $225. MU. 2266.

$6500 LOAN on 1st mortgage, 15 acres in San Diego Co. Sec. 35, 8%, 1 yr. Bonus 4%. Fred E. Stivers, Atty. 5th fl. Lincoln Bldg., 742 S. Hill. TR. 4101.

$2250, 7%, FIRST TRUST DEED. Three-year loan on owner's 5-room home on Ridgely Drive near Washington. Close in, good property. No agents. OX. 5082.

WANT $20,000 on 2000-acre ranch 35 miles S. of Merced. Title [illegible]. See Owner. E. R. Gaskill, 107 W. Broadway, Glendale, Cal. Douglas 7931. Eves. Doug. 1810.

$1200. 8% 1ST.
Cor. Mtg. Pk. App. $3500. MU. 2266.

$10,000-1st—7% Wilshire
2-story, 8 rms., very choice. Principals on'y. GLad. 2186.

$10,500—8%. New 14-rm. duplex, Wilshire-Fairfax Tract. 4 tiled baths, elec. ref., unit heat. Value $23,000. OR. 1229.

WANT up to $100,000 for first loans on vacant property. C. C. C. TATUM, REALTORS, 445 S. Spring st. TR. 2128.

WANTED $4000, 3 yrs., 8% & bonus on 5-R. frame & 3-rm. rear on lot 40x127 in S.W. Call Mr. Miller, 5010 W. ADAMS, WH. 0302.

WANTED $4500, 8%, will give 1st T.D. on beaut. 6-rm. Spanish bung. Lot 55x150 in Westwood near school. Call MR. CHEESMAN, OX. 8111.

$13,500, 7%, Westlake district, improved. Value $30,000. Owner, 426 SAN VICENTE BLVD., Santa Monica. Ph. 22719.

WANTED $3500, 3 yrs., 8% & bonus on owner's 6-rm. frame bung. in S.W. Call MR. MILLER, 5010 West Adams, WH. 0302.

WANT $4000, 8% & bonus 1st T.D. on 7 rms., 2 baths, improved lot. Val. $8500. 1757 W. Florence, YO. 9127.

FOR WILSHIRE-HOLLYWOOD loans (We always have good ones.) WESTERN AVE. REALTY CO., INC. 322½ S. Western ave. DU. 4615.

$4000, 8% interest, on new 7-room stucco bungalow, 3 bedrooms, tile baths & sink, double garage. See Gifford, 3484 5th Av. VErmont 8382.

WANT small loan on my $30,000 Hollywood income property. Attractive interest. Phone mornings, GR. 2738.

$19,500—7%. 3 store brick bldg. on La Brea, one blk. So. of Beverly, lot 50x105. Value $40,000. OR. 1220.

$15,000 BUILDING loan on clear out-of-town prop. Attractive interest. Address N, box 381, Times Branch.

$5000, 3 YRS., 8%, 1st T.D. vacant bus. lot on La Brea, N. of Pico. Value $10,000. Ph. owner. RO. 2769.

WANTED—$6000 1st T.D. & $1500 2d on 7-rm. stucco, just N. of Beverly, nr. Fairfax. No bonus. Own. OX. 0719.

$4000 1ST mtg. wanted, 8% on house and lot, Southwest L. A. Phone EM. 6891. Evenings. No brokers.

$3500, 8% & 1% 1st T.D. Owner's 2-bedrm. home, lot 50x130, nr. 48-9 ave. Val. $7000. No agt. WH. 6309.

$6500—8%. Vacant business lot 50x135 on Westwood Blvd. So. of Santa Monica Blvd. Val. $16,500. OR. 1228.

$7500, 1ST, 3 yrs., 7%, 1% bonus, 8 rms., bus. cor., 50x130. Vernon ave. nr. Western. VE. 8076, eve. VE. 3956.

WANT $2500 at 12%, 2nd T.D. Pay $50 per mo. Vermont Ave. income nr. Adams. Val. $25,000. DU. 3374.

WANT $9000, 8%, 3 yrs. on Westwood Blvd. business lot. Value $30,000. OWNER, OX. 3987.

LARGE return on your money, share profits and absolute security. 1015 FOREMAN BLDG.

WTD. $10,000 on H'wood res. Beau. neighborhood. Prop. worth $30,000. Pay 8%. Call GL. 7817.

BONA fide 2nd trust deed for sale, 10% disc. One year paper, $200 to $750. Mr. Tingley, 345 S. HILL.

$10,000 WANTED as second behind a $45,000 7% first on good business property. HE. 0737.

WANT $3250 1st 8%, 3 yrs., on 5 rooms in S.W. No brokers. Ph. evenings, AT. 4551.

WANTED, $9000, 8 int. 3% bonus. Od. close in security. Worth 3 times this amount. FA. 4771.

$1700 FIRST T.D. 8%, $25,125. Bus. lot on major traffic bl. Nr. Crenshaw. Value $45,000. OR. 9409.

WANT $6000 1st, 7%, Beverly Hills 7-rm. home, 1½ blks. Wilshire Blvd. CR. 5741.

$6500, 7%, on attractive 7-rm. stucco bungalow with 2 baths, Bev. Hills. Owner's home. No agts. DU. 4615.

$90,000 ON $250,000 business property. 1st T. D. Discount. OL. 4144. Address H, box 335, Times Branch.

$3000 1ST T. D. bus. lot. Alvarado St. 12% int. Zeigler. FA. 2202.

$10,000 WANTED, 2nd mortgage, 1st mortgage is $65,000. Call HO. 3700.

$1900, 3 YR. 8%. Private money on 5 rm. Value $4500. TH. 1911-R-1.

WANT $3500 loan on new furniture in new apt. house. GA. 6011.

WANT $15,000, 1st, 8%, on $40,000. New home. WY. 2314.

$3250, 8%, ST. ANDREWS PLACE, Hollyw'd. $10,000 property. WA. 2601.

$8500 PRIV. MONEY, AMPLE SEC. 3 YRS. STRAIGHT. MO. 13831.

WANT $10,000, 8%, 3 yrs. 10 acres San Fernando. Val. $30,000. DU. 6852.

$4000 WANTED at 7% on lge. vacant business corner. EATON, OR. 1251.

$6000 on 1st mtg. 7%, plus big bonus. C. A. Ph. VA. 5001.

$480,000, INCOME $80,380, val. $900,000. Dr. Castles, GR. 2643, 11-12.

WANT $5000 loan on $17,500 vacant Western Ave. corner. VE. 9938.

The American Mortgage Company of California
"California's Most Successful Mortgage Company."
1049 S. HILL ST. WE. 9131.

$500 and $1000, 7%
First Trust Deed (first lien) Gold Notes secured by new, modern apartment buildings in Wilshire and Hollywood Districts. We have established an enviable reputation for this class of paper.

Without obligation please send me your monthly circular.

NAME ....

ADDRESS ....

THE AMERICAN MORTGAGE COMPANY OF CALIFORNIA
1049 S. Hill St. WEstmore 9131.

20,000 SHARES
7% Cumulative Class "A" Preferred Stock of
The American Mortgage Company of California
$50 per share, callable at $52.50.
DIVIDENDS QUARTERLY
Stock convertible at the rate of one and one-quarter shares of common for each share of Class "A" Preferred.

THE AMERICAN MORTGAGE COMPANY OF CALIFORNIA
1049 S. Hill St. WEstmore 9131.

Without obligation, please send circular.

NAME ....

ADDRESS ....

$3000—7%. Maturity May 20, 1932. 5-rm. stucco bung., 915 Coronado Dr., Glendale. Lot 50x120. Val. $6000.

$9000—8%. 1st T.D. Maturity Nov. 28, 1931. New 2-story stucco 12-rm. 4-family flat and 5-rm. stucco bung., 3216 W. Roseland St., cor. Redondo Blvd. Lot 60x115. Val. $17,000.

$10,000—7%. 1st T.D. Maturity Jan. 3, 1932. 1 & 2-sty. stucco 30-rm. flat bldg., 3906 W. Montclair, nr. 11th Ave. Lot 50x150. Val. $30,000.

$20,000—7%. 1st T.D. Maturity Mar. 14, 1932. New 2-sty. and basement stucco, 36-rm. apt. bldg., 420 Cochran Ave., bet. W. 4th and 6th Sts. Lot 60x130. Val. $42,500.

$50,000—8%. 1st T.D. Maturity Mar. 15, 1932. New 4-sty. and basement brick, 73-rm. apt. bldg., 6231 Afton Pl., nr. El Centro, Hollywood. Lot 50x140. Val. $106,500. Completion guarant'd.

The American Mortgage Company of California
1049 S. Hill St. WEstmore 9131.

FIRST LIEN TRUST DEEDS
$3500, 8%. New 6-rm. stucco bungalow, occupied by owner.
$4000, 8%. One 5-rm. house and one 4-rm. house on lot 50x130.
$5000, 8%. New 7-rm. stucco bungalow with unit heat, electric refrig., tile walled bath. Glendale.
$7500, 8%. New 12-rm. stucco duplex, fully rented. Paved st.
$11,000, 8%. 20-rm. 4-family flat bldg., fully rented. No. Hoover.
MR. JACKSON
Torrance Finance Co.
530 W. 6th St., Suite 1224.
TRinity 1247.

WANTED $22,500
Temple St. Income Property.
Close to Hill St.
80-rm. apartment building on lot 50x210. Gross income $850 a month.
VALUE $60,000
Need money to pay off present mortgage. Call Owner.
[illegible] CAMPO BLDG. MU. 4930.

$35,000 STO. loan wanted on 20-unit apt. house near Brand and Colorado in Glendale. Income over $9000 per annum. 8% interest & bonus.
$20,000 stg. loan wanted on large Glendale estate which cost $60,000 to build. A-1 security and signer.
G. O. RUSSELL & CO.
600 So. Brand, Glendale. CAp. 3203.

$1000 TO $50,000, 7%-12%
We can place your funds promptly.
J. F. WHITEHORN & CO.
Realtors
Bank of Italy Bldg. 7th & Olive.
TU. 3217.

$7000 on a second trust deed subject to a first of eleven thousand best located acreage in San Diego city appraised value $38,000 to be handled in a trust subdivision. Address H, box 381, Times Branch.

WANT $5000, 8%. Beautiful new Spanish double. Tile roof. Dandy location. Also $4000 new 6-rm. stucco. STACK, Rm. 319, 356 S. Bdwy. TU. 1757, 2:30-5.

$2000 2nd. 10%
Vine St., Hollywood. Val. $30,000. 1st, $16,000, 5 yrs., 8%. MU. 2266.

WANT $15,500 at 7% on 8-rm. bungalow court worth $30,000. Good location & good income. Call Mr. Ross, OX. 8111.

$7500 WILL secured on 5-rm. frame bungalow at 8%. See Mr. Flynn. 3[illegible] S. VERMONT.

WANT $27,500, 3 yrs., on close-in income property, west side. OX. 4914.

$4000 WANTED at 7% on lge. vacant business corner. EATON, OR. 1251.

$4000 WANTED on 7-rm. stucco. Rm. 685, 124 W. 4TH ST.

WANT $7000 on vacant bus. lot worth $25,000. Call Mr. Ross, OX. 8111.

$3500 2nd T.D. behind $8000 1st. Inc. $200 mo. Val. $20,000. AX. 3023.

WANTED—Priv. loan of $27,500, 1st mtg. Hollywd. apt. Apply 3278 W. 6.

$3850 1st T.D., 8%, pays $40 per mo. All due in 3 yrs. Builders, YO. 5177.

MORTGAGES—Trust Deeds —77

WILL sell trust deed for $2000. Owner has made 31 prompt paymts. on trust deed showing unpaid balance of $2550, paying $40 monthly, incl. 8% interest. Subj. to $3000 1st mortgage. Security a 6-room stucco bungalow & garage. SEE Gifford, 3484 5th Av. VErmont 8382.

$31,600, 7% 1ST TRUST DEED. West Pico st. Liberal discount. ALSO SEVERAL SMALLER FIRSTS.
M. E. BROYLES
1006 Lane Mortgage Bldg., Eighth and Spring street. VAndike 1919.

30% DISCOUNT
PAYMENTS GUARANTEED! $3139 T. D. 8%, pays $35 mo. Security 7-rm. home, 3 bedrms., near Western. Good moral risk. 1757 W. Florence. YO. 9127.

WE PAY CASH
FOR YOUR MORTGAGES, TRUST DEEDS AND CONTRACTS
Quick Action. No Escrow Fee.
FRIENDLY & FYBUSH
1022 Van Nuys Bldg. Estab. 1911.

Trust Deeds Wanted
Ready cash, quick action. No brkg.
CALIFORNIA RESERVE CO.
(The Trust Deed Clearing House)
453 S. Spring st. Ph. MUtual 8147.

T.D. BAL. $1900, 8%, payts $25 mo. Security owner's 7-rm. stucco on concrete st., several parts, made. Disct. 25%. 1757 W. FLORENCE. YO. 9127.

$1000 DISCOUNT
Trust deed, unpd. bal. $2443. Pay $45 mo., 8%. Security owner's 7-rm. home. YOrk 3936.

T.D. UNPAID bal. $2750, 8%, payments $45 mo. Will sell for $1750. Security owner's 7-rm. home, 2 baths, 3 bedrooms. 7140 S. Western. YO. 9126.

8% GOOD 1st mortgage, southwest. Let me show you. HOWARD. VA. 6555.

BEVERLY HILLS T.D. $2085, 8%, pays $35 mo., due 29 mos. 7-rm. cor. res. $500 dis. Own. WA. 4609.

$2196 1ST T.D., $30 mo. seasoned impr. bus. disc. 8%. TH. 1911-R-1.

MUST sacrifice my 1st T.D. at $6500 on 2 new houses. HE. 2567.

$2600 T.D. 8%. Pays $30 mo. Will take $1350. Secured by 7 rms., 3 bedrms., 2 baths, just west of Western. Sold for $7250. 7140 S. Western. YO. 9126.

QUICK CASH FOR YOUR TRUST DEEDS, MTGS. PRINCIPALS ONLY. CALIFORNIA PACIFIC INV. CORP. 3868 WEST 6TH ST. FI. 4598.

WILL take $1800 cash for $2630, 8% T.D. Payts. $40 mo. Security 7 rms. On W. 69th st. Hi ground. 7140 S. Western. YO. 9127.

IF you have Cal. or Eastern mortgages or trust deeds to dispose of, write EDWARD METCALF, P. O. box 499, Sta. C, Los Angeles.

WILL sell at 13½% discount, a $2200 purchase price 2nd T.D. Payable 1 yr. 8%. 90-day payment clause. No brokers. CR. 8530.

MUST SELL
$7500 1ST T.D. DISC. $600
All due 2 yrs., int. 8% qtly. Prop. sold $16,000. Ask Quertin, OX. 7104.

T.D. $2250, 8%, payts. $35 mo. Disct. 25%, security 8-rm. duplex, income $75 mo. A-1 paper. 1757 W. FLORENCE. YO. 9127.

WE pay cash for 1st mtgs. & 1st T.D.
WILLIAM T. RICHARDSON
7513 So. Western Ave. YO. 5177.

$2250 T.D. 30% disc. Pays $30 mo. Inc. 8%. Int. sec. New 7-rm. stucco, 2 baths. 7419 S. Western. TH. 3685.

MORTGAGES & trust deeds wanted. No escrow. Ready cash. Loans made. Private money. VErmont 7281.

WE buy mtgs., T.Ds., contrs., with our own money. Quick action; no brokerage. 401 Bdwy. Arcade Bldg.

$2500 1ST T.D. 3 yrs. 8%, payable quarterly. Bonus. Sec. 5-rm. stucco, S. West. 3416 W. Slauson. VE. 7173.

WANTED—T.D. for equity in bungalow near Melrose & Larchmont. Owner, TR. 2497.

$2200 1ST mtg., 1½ yr., 8%. Disc. 25%. Stucco. TH. 4404.

SNAP, $1800 furn. mtg. sec. by $1800 1st mtg. for $1250. Bartling, TR. 7227.

$1700 1 T.D. 8%, $25 mo., will sell for $1200. 5-rm. home. TH. 7491.

$5000 1st mtg. 8%, on dbl. bungalow out Pico way. 5% disc. VE. 0231.

WILL buy monthly payment T. deeds or trade beach lot. Owner, OL. 6119.

1ST TRUST deed, $3000, 8%, $40 per mo. New 5-rm. stuco. Own. DE. 2010.

$1750, 8% T.D. 4 rm. & gar. $2250, 1st disc. $350. OR. 3404. VE. 1116.

SEASONED T.D. paid dn. to $1000. Disc. 25%. Mtg. only $1200. TH. 1374.

SEASONED T.D. 30% disc. $2200, pays $32 incl. 8%. Owner, YO. 7582.

$2750 discount, $825, 8%. Well secured. 1127 W. 71st st. YO. 6386.

$2000 mtg., 7%, due Nov. 1930. Well secured. Disc. 3%. GLad. 2188.

WANTED: Trust deeds, mortgages & contracts. Small disc. TH. 4404.

WANT trust deeds & mtgs. Small discount. Weiser, TH. 1911-R-1.

$950 and $2250 2nd T.D. 25% disc. In L.A. Own., 5649 Craner av., N. Holly.

2ND T.D. $4500, 7%, pays $100 mo. Well sec. Lib. disc. GR. 4111.

STOCKS AND BONDS—Miscellaneous —78

WANTED
Brokers will consider for financing, stock issue ready for immediate public presentation. Airplane, industrial or mining preferred, but will give consideration to new issue from responsible parties. Forward complete particulars by mail only to M. J. Mallory & Co., 125 Church st., New York.

MINES AND MINING—Miscellaneous —80

WANTED, capital for developing lime quarry. Finest quality, pure limestone in State. 1-4 mile from Southern Pacific side track. 300 ft. ledge in sight. Communicate immediately with box H-7, Coalinga Record, Coalinga, California.

ARROWHEAD Development Co. stock wanted at right price in any amounts on or before April 15th. Address Y, box 102, Times Office.

WANTED—2 miners for placer and quartz, gold rich, in Cal. Small amount req. TU. 9513 or eves. DU. 8891.

GOLD sig. claim, 110 miles, good location. Rds. water. $300. Terms. Address Y, box 184, Times Office.

LEAD, zinc, copper, 125,000 tons, tunnel, R.R. 1 mile, Arizona. 717 S. San Pedro. TR. 0936.

APARTMENT, HOTEL—and Income Leases

Hotels—Rooming Houses —81

BEST BUY IN L. A.
105-RM. HOTEL APT.
Choice close-in West Side location. Always full, elegantly furn. Income will show 35% on entire investment. $10,000 cash, bal. trd. Own. DR. 8404

WONDERFUL OPPORTUNITY IN BEVERLY HILLS
55-room hotel, one-half baths. Doing fine business. Net profits $500 a month. $6000 handles.
CASON-HARDBECK & CO.
MU. 0020. 312 Rowan Bldg. 5-Spring.

FOR SALE in Oakland, 38-rm. furnished hotel, all on one floor. A number of steady roomers, also good transient trade, fine location. I am obliged to go east. Price is right. Write owner, 2109 Broadway, Oakland, Calif.

HOTEL
For Lease—five years. Class "A" building, completely furnished. Give references. Address S, box 54, Times Office.

FURNISHED LEASE
Downtown apt. hotel. Steady money maker. Will consider trade for hotel lease and furniture. Price $20,000. For details call 534 ROOSEVELT BLDG.

HIWAY hotel, 35 rms., all one floor, suburban town, strictly mod., rent $200, prac. new. Price & terms will be satisfactory to you considering income. Mr. Erwin, 530 Chapman. TU. 4576.

JUST FURNISHED
90 rooms, 10-year lease, elevator, brick bldg. Will consider $3000 dn. bal. very easy. See MR. MORRIS, 530 ROOSEVELT BLDG. TR. 2611.

MAN AND WIFE with hotel experience to manage hotel and mountain resort; close to Los Angeles; near new million-dollar highway, must have some capital. 609 S. Figueroa.

60-RM. apt. Rent $350. Income $1250. Price $3500. 34 rms., nets $200. [illegible] 16 rms., nets $125. [illegible]

[illegible]

TO buy or sell Hotels or Apts. See FITZPATRICK CO. 524 ROOSEVELT BLDG. TU. 3433.

16-RM. house, full up, 3 garg. Rent $25. Also furn. for sale. $300 cash. 1139 W. Washington.

MAKE offer my rms. house, good income, can't care for it. 1811 SANTEE ST. WE. 5976.

BOARDING house, beaut. loc. Estab. bus. A bargain, investigate. Phone morns. for appmt. AT. 3772.

NEW, mod. small hotel in nearby tourist town. Address T, box 266, Times Office.

15 ROOMS, rent $70. Close-in, west side, one floor nets $122 month, all furniture, only $600. 801 Venice Blv.

20-ROOM modern, West Side, close in, only $750 down. Long lease at $6.50 room. 5th St. Realty, 124 W. 4TH.

HIWAY hotel, 33 rms. 3½ yrs. lse. Rt. $125. Rct. $600 mo. ½ dn. Bal. easy. Park Hotel, Ontario, Cal.

ELEGANT 8-rm. house, W.S. loc. O.K. fur. Very clean. Rent $35. Sun Brokerage, 406 S. Main. Rm. 814

85-ROOM hotel, heart of Hollywood. Long lse. Price $10,500. Terms. 1613 W. Pico. DR. 1332.

15 ROOMS, price $875. Close in. Best buy in L.A. Call 1010 W. Pico.

12-RMS. furniture & lease. Pr. $650. Rent $50. Graebes. TR. 5817.

17 RMS. beaut. Wila. Best furn. Inc $400. Adams. 737 S. Figueroa.

13 ROOMS, furniture & lease, cheap rent, $75, all full, close in. MU. 6914.

11 RMS. Dbl. gar. Lse. $75. Wils. dist. Price $800. Adams, TR. 5817.

HOTEL OLOA, 142 Pier Ave., Ocean Park, 21 rms., lease & furn.

FURNITURE of 4-rm. flat for sale cheap. 511½ E. 12TH ST.

NEW FURN. BRICK APT. 108 RMS. PASADENA. $13 PER RM. TU. 6533.

19 RMS., rent $65; good loc., well paying. 5 yrs. lse. Owner. UN. 8476.

$45—Hotel, close in. $3500, terms. 5th St. Realty, 427 I. W. Hellman Bldg.

64 ROOMS, $7000, some terms. 5th St. Realty, 427 I. W. Hellman Bldg.

A REAL 60-rm. hotel that makes money. Graeber, TR. 5817.

Apartments—Bungalow Courts—82

ONE of the most successful downtown apts. Modern. New 10-yr. lease, low rent, 110 rooms. $8500 cash will handle. TRinity 2501.

DOWNTOWN BRICK APTS. Income $600. Would cost $65,000 to build. Will sell at $40,000 or trade, $25,000 equity. TU. 2733.

130-RM. apt. lease & furn., bargain, good inc., long lease. Consider trade. Owner, 618 S. Figueroa. TU. 2733.

50 ROOMS, netting $600, guaranteed. Rent $600 for $12,000, ½ down. Withrow, 318 W. 9th, Rm. 312.

$3500—40 rms., new apt., direct from builder, cheap rent. Lease. F. W. SHULTZ, 321 W. 3d. VA. 3313.

Leases, Exch., Wanted, Etc.—82

60-Rm. Apt. Nearly New
Will sacrifice lease and furniture acct. sickness, worth $15,000; will take $10,500, $6000 cash. Casa Del Mar Apts., 114 N. Westmoreland ave. DU. 4749.

WANT 10 to 25 room rooming-house, reasonable rent, pay cash. MU. 7343.

WANT room. hse., lse. & furn. for $1000 cor. lot. La Crescenta. WE. 8180

BUSINESS INVESTMENTS—All Kinds —84

FOR expansion successful downtown business estab. 1914. Have limited interest to sell to parties with $1000 or more which will show 25% net annually. 416 W. 9th st.

ANSWER THIS ADD. It will cost you nothing to learn of YOUR BIG CHANCE FOR FINANCIAL INDEPENDENCE for a small investment. Address F, box 314, Times Branch.

DRESS manufacturers, will pay 1% a month; money secured by accounts. $7000 to $10,000 required. Address H, box 324, Times Branch.

CAPABLE business man that can make investment of $10,000, wonderful opportunity fully secured. Address S, box 77, Times Office.

PARTY join in auto loan business. Address V, box 192, Times Office.

BUSINESS INVESTMENTS—All Kinds —84

REAL ESTATE CORPORATION
ESTABLISHED AND OPERATING IN WILSHIRE DISTRICT, WHERE ACTIVITY IS AT ITS HEIGHT, WILL GIVE A ONE-HALF INTEREST TO A MAN OR WOMAN OF ABILITY, VISION AND WILLINGNESS TO TAKE AN ACTIVE PART IN THE WORK OF THE ORGANIZATION.
THE POSSIBILITIES AND OPPORTUNITIES OFFERED BY THIS PROPOSITION ARE OBVIOUS TO THE ONE CAPABLE OF FILLING THE POSITION.
A SMALL AMOUNT OF CAPITAL IS REQUIRED, WHICH WILL BE WELL SECURED. EXPERIENCE IN THE REAL ESTATE BROKERAGE BUSINESS WILL BE HELPFUL, BUT HARD WORK AND CLOSE APPLICATION ARE ESSENTIAL.
ADDRESS T, BOX 49, TIMES OFFICE
or Phone ORegon 1171

WELL-known firm of research chemists have developed method of making commercially pure extract of anti-rachitic Vitamin D. Patents to protect processes being applied for. Endorsed by leading authorities. We invite correspondence with those able to finance manufacture and formulate sales plans. Sales possibilities enormous; our research and development work is completed, ready to turn out standardized, perfected product. Orders already received from U. S. government and leading universities. Address T, box 29, Times Office.

WOULD you be interested in a 30,000 acre syndicate choice Arizona citrus land? Abundance of water now. Prominent bank is trustee, receiving and disbursing all funds. Long established realtors to sell the land. Clean, quick profits. Rigid investigation invited. Address T, box 178, Times Office.

WANTED: A financial backer in a QUICK profit sharing AIR PLAN. Call RO. 3493.

BUILDER wants reliable party to invest $1500. Will double your money in 90 days. Call Weidner, MU. 4244.

HELPER, $3500 wanted, 15 year business (pay $5850 yrly.) 301 Grant Bg.

BUSINESS OPPORTUNITIES—Of Many Kinds

Miscellaneous —85

$1,000,000
Patent Just Granted
ON MARVELOUS ELECTRICAL DEVICE WHICH SELLS ON SIGHT TO EVERY HOME. NO COMPETITION. CHANCE FOR MAN ABLE FINANCIALLY TO ORGANIZE COMPANY AND MAKE MILLIONS FOR HIM AND ASSOCIATES. IF YOU MEAN BUSINESS SEE DEMONSTRATION.
T. J. CURTIS, INVENTOR,
862 SO. ALVARADO ST.

My Misfortune Means
OPPORTUNITY OF A LIFETIME
For some one to make an absolute fortune. Have become totally disabled and confined to bed and must turn over to some one my business which is manufacturing and selling a wonderful auto accessory that has proven its sales ability over the entire U.S. Indorsed by automobile manufacturers and protected by U.S. and Canadian patent. Requires man of good executive sales ability and merchandising experience. Will take about $3000 to do business on. Apply W. C. Brye, Room 312, Southland Hotel.

STORE MANAGERS
Chain store corpn. desires managers immediately for 10 additional stores, just leased and being fitted up. $40 to $50 per week salary, percentage of gross sales and profits. Investment of $1500 to $3000 required, secured and returnable. 1010 S. Cal. Cl. Co. [illegible] We are PRINCIPALS, not brokers.

Have you a
FINANCIAL
problem in organizing your Co. or interesting capital in your project? Consult us, management in 10th year here. Radio broadcasts daily.
CORPORATION SERVICE, 340-46 Roosevelt Bldg., 7th and Flower. Largest Co. of Kind on Coast.

To Secure Capital
We invite consultation. Companies organized, projects promoted, financial campaigns conducted, community philanthropic, business counselors. No projects too large or too small.
Natl. Corp. Service, Inc.
Sec. Title Ins. Bldg. 530 W. 6th st.

ABSOLUTE SAFETY
If you have $3500 in cash you can make a comfortable living by spending a part of your time in a clean, refined & dignified business; an opportunity for either lady or gent. Address T, box 39, Times Office.

$8500 Stock & Fixtures
Men's, ladies' furn. & notions. All new & paid for. Xint. loc. Low rt. Splend. estab. cash bus. Want cash or new house about same value. W. Western, N. of Pico. 4020 W. 10. OR. 4403.

ESTABLISHED
Local business representing exclusive manufactured product, earning a steady income, with only part time required; for $3750. Owner taking State distribution & must travel. Address H, box 443, Times Branch.

WANTED—Man with $15,000, take ½ interest in manufacturing business out of city or two men with $7500 each, will make $30,000 on investment first year, excluding salary, don't answer unless you can act immediately. Address V, box 341, Times Office.

AN income lot with big oil possibilities, heavy producing field, between So. Broadway & So. Main st. Just 30 minutes from 7th & Bdwy. Buy from owner. No agents wanted. Small down payment. 1452 S. Wooster St. Phone OXford 9439.

OPENING
Local Co. opening branch office want man to take charge. Salary & share of profits. $2000 investment, which is secured, drawing 8% interest. Address S, box 63, Times Office.

NEED CAPITAL?
Let us solve your financial problems. Complete incorporation serv.
WYNNE FINANCE COMPANY
718 Pershing Sq. Bldg., L. A. New York Office, Suite 710, 150 Broadway

MANUFACTURER
Wants congenial associate, $150 mo. salary plus com. and profits. $1500 inv. secured and returnable. Call at office, 1187 S. BROADWAY.

OLD established office furniture store for sale, in Los Angeles, other business connections reason for this offer. Good lease, reasonable rent. $22,000 will handle. Address H, box 358, Times Branch.

A SECURED PROPOSITION for man with $4500 to connect permanently with organization. Money repaid quarterly plus interest, fully secured by T. D. on gilt-edge real estate. Address Y, box 193, Times Office.

GENERAL store and 2-story building in mountain resort, doing a good business. Owner passed away, widow must sell. Price including buildings, $20,000. Will take part trade. E. M. White, 385 E. Green St., Pasadena.

CHEAP, cash & trade, equity, corner super service station, three pumps, battery & tire shop, steam plant, accessories. See owner, 1231 S. Brand, GLENDALE.

SOMETHING new! Exclusive territory, county or State, make $100 week start; small safe investment, permanent profitable future. See Mr. Coolidge, Wed. 2 to 6 p.m. Hotel Rosslyn.

PARTNER wanted with few hundred, or will sublease, best equipped poultry ranch, Altadena, on Vallesview and Olive aves. Real bargain. Act quick.

SMALL investment secured in merchandise. Exclusive territory. One man in each city. Quick turnover. No selling ability required. Investigate immediately. 3826 S. MAIN ST.

TAKE a tip. Make big money by owning stock in a proven GOLD producer. Prelisted. Particulars. Address HB, box 978, Times Branch.

HELPER, need reliable man to help in Auto Lacquer Shop. Exper. unnec. Teach good wkr. About $10 day at start. Small inv. 6028 Hollyd. Blvd.

$350 BUYS a clean income business which will net not less than $35 wk. Nothing to sell, no exp. req. Address H, box 432, Times Branch.

MAN to assist Hollywood super service sta. Exper. not req. if steady wkr. $300 req. 5000 Hollywood Blvd.

"MRS. K.'S DINING ROOMS" & living room, rent $38. Sickness. 2614½ N. BROADWAY.

EXCELLENT opportunity for chiropodist in Beverly Hills. Telephone CRestview 8308.

CIGARS, CANDY & MAGAZINE STD. Wilshire hotel bldg. Loc. 3-yr. lse. $500 hdls. Call 3911 W. 6TH ST.

BUSINESS clears $15 day up. $350. BURNETT, 6102 S. Broadway.

[illegible]

AUCTION
L. A. Cafe [illegible]
538 South Spring [illegible]
Friday, Mar. 2[illegible]

ALCOHOL PLANT SEIZED IN RAID

County Dry Agents Arrest Man in Charge

Mash, Still and Product of "Factory" Destroyed

Wright Act Fines for Month Now Total $11,140

Sixty-six barrels of mash, a twenty-gallon a day alcohol still and ten gallons of raw alcohol were destroyed yesterday by Capt. Plummer, chief of the District Attorney's Wright Act bureau, after officers of the bureau discovered the still at 2330 Silver Lake Boulevard.

Tony Rino, 49 years of age, who was found on the premises by the raiding officers, refused to divulge the name of the owner. Officers believe Rino is only employed there. He was lodged in the County Jail.

CLEVERLY EQUIPPED

The still and three mash rooms, on the upper floor of the two-story structure, were the most efficiently equipped for concealing fumes from the cooking mash yet encountered by the dry squad. A two-inch galvanized pipe to which rubber tubing from the barrels was attached, carried the fumes into the sewer.

Rino said the place only had been operating a week and that the plant cost $1400 to equip.

Officers who made the raid besides Capt. Plummer, were J. S. Rico, S. P. Leap, Fletcher Talbert and O. L. Childers.

BUREAU ACTIVE

Leap, who has charge of accounts in Plummer's office said yesterday's plant was the sixth of the month destroyed with 190 dryiaw violation arrests. The stills total 375 gallons daily capacity of 180 proof alcohol. In one raid 10,000 gallons of mash were destroyed. Liquor destroyed for the month totals 3000 gallons outside of yesterday's capture, Leap said.

Capt. Plummer's office has produced $11,140 in fines for the month, to date, with sentences to violators totaling 6620 days in prison. There are 250 cases now pending, it was announced.

New Phonograph Process Told by Canadian Here

Declaring that his process of recording the voice and other sound effects in indestructible discs gives promise of revolutionising recording and repopularizing the phonograph in the home, Dr. A. E. Lauder, president of the Lauder Recording Company of Vancouver, B. C., yesterday announced his intention of locating in Los Angeles on arrival here of equipment from the Canadian city.

According to Lauder, now at the Biltmore Apartments, he is the inventor of a process which records on metal records, suitable for reproduction on practically all phonographs. The records, impervious to climatic conditions as well as indestructible, may be produced at less than one-tenth of the present cost of recording, he said.

The invention is the result of five years' experimentation, according to Lauder, who is an eye specialist by profession.

COUNTY DELAYS SITE BUYING

Prices on Proposed Lots for State Building Still Going Down, So Supervisors Wait

Indications that the bottom has not yet been reached in the downward trend of prices for sites for the new $1,250,000 State building yesterday caused the Board of Supervisors to delay action on purchase of the site.

Just as the Supervisors were about to act, word reached them that the agent for one of the sites available was in a position to offer a substantial cut in price, knowing that his client was about to be left out of the sale and purchase. Shortly after it was made known that a second site very likely could be purchased at a figure considerably under the price quoted when the owners thought they had the field to themselves.

In addition, it was revealed that the option on one of the sites expires in a few days and the optioneers in the case are anxious to get the names of the Supervisors on the five dotted lines.

For the first time yesterday two of the Supervisors agreed on one site, it was reported at the Hall of Records. If one more Supervisor "flops," the deal will go through, it is indicated. This site is at the northwest corner of First and Spring streets, originally priced at $3200 a foot, but reduced by successive price cuts until it now is offered at a price lower than any site except one outside the Civic Center, which is on a steep hillside, and when graded, would necessitate three or four basements and subbasements on the "low" side of a building constructed on it.

No Supervisor would predict yesterday when the matter of the Statebuilding site will be taken up again.

"We are going to buy the best site at the lowest possible price," said Supervisor Shaw.

TIME FLIGHT DELAYED BY LACK OF BAROGRAPH

Lack of a barograph to time the attempt of Mrs. Florence Lowe Barnes, San Marino society aviatrix, to break the world's solo endurance flying record of thirty-six hours, will postpone the scheduled take-off from next Saturday to Sunday morning, Mrs. Barnes announced last night.

"When Okey Bevins took off for his nonstop attempt from here to New York, he carried away two officially timed barographs with him," Mrs. Barnes said. "There seems to be a shortage of correctly regulated barographs in Southern California and we will have to have one sent from Washington by air mail. This will retard the start, and I'm sorry, because I'm all keyed up to go up and stay up."

PLANE TESTS TODAY

Officials at the Lockheed Aircraft Company reported last night that the new Lockheed which Mrs. Barnes will use in her endurance attempt will be given official load tests today and then will be turned over to Mrs. Barnes for a few practice flights before she goes aloft from Metropolitan Airport early Sunday morning.

The take-off will be made as soon as daylight breaks so that Mrs. Barnes can take advantage of the heavy early morning air to get the Lockheed off the ground. The plane will carry a capacity load of 430 gallons of gasoline and fifteen gallons of oil, weighing approximately 2800 pounds.

Special pumps were installed late yesterday in the cockpit of the Lockheed so that Mrs. Barnes can refill the wing tanks from those in the fuselage during the long flight. She will replenish the eight gallons of oil to be placed in the tank at the start by seven gallons more in one-gallon cans to be stacked in the bottom of the cockpit.

CONFIDENT OF SUCCESS

Mrs. Barnes last night was confident that the Wright Whirlwind 225-horsepower motor will get the heavy load in the air and keep it there until she breaks the record held by the late flyer, Royal Thomas. She will have to stay aloft twenty-two hours to break the woman's record held by Mrs. Louise McPhetridge Thaden.

Although she has been flying only six months, Mrs. Barnes was selected by the Lockheed organization to pilot its ship in the endurance flight. She is the granddaughter of the late S. C. Lowe, pioneer Southern California engineer, and is the wife of Rev. C. Rankin Barnes, South Pasadena minister.

Former Guardians of Peace Receive Tribute

Chief of Detectives Cline Officiates at Ceremony
Left to right—Detective Lieutenant Thomas F. Rico, Capt. Grant Roberds, Sr., Chief Cline, Detective Lieutenant Joseph Rich and Detective Lieutenant H. L. Varey.

PREPAREDNESS PLEA MADE

Dr. Charles Decker Tells City Club Nation Must Command Respect of All World

Defending our national policy of maintaining an army and navy of sufficient strength to command the respect of possible enemies, Dr. Charles W. Decker, in an address at the City Club yesterday criticised the "extreme pacifist" who "sees danger in the adequate preparedness of America, but looks with complacency on a foreign murderous monopoly masquerading as a benefactor of humanity."

Comparing the military status of Soviet Russia with that of our own democracy, Dr. Decker pointed to the fact that the latter country maintains one soldier to every sixty-six inhabitants, as against one soldier to each 280 citizens of the United States.

"Last year the United States appropriated $375,000,000 for the Army, as compared with $405,000,000 appropriated by Russia," said the speaker. "Yet the actual amount of money spent by Russia for military purposes was even greater, in comparison, considering the fact that the Russian soldier receives less pay and is less well taken care of than the American soldier. Our army and navy expense in 1910 was 40 per cent of our national budget, whereas today our expense for all military purposes is only 17½ per cent of the budget. The real danger is that we may be depriving ourselves of adequate national defense."

Harry James, chairman of the membership committee of the Junior City Club, announced that the new organization now boasts nearly 100 members. The charter membership drive will close May 1. All men between 16 and 32 years of age are eligible to membership. Chairmen of the other committees are as follows: Organization, J. L. Brader; entertainment, King Walker; reception, John D. McPherson; publicity, John D. Enefer; by-laws, Paul W. Brown.

Gas Expected to Continue at Present Price

The price of gasoline appeared to have settled down to the fixed maximum scale of 18½ cents a gallon yesterday and dealers look forward to accepting this price for the remainder of the summer, it was asserted. Many assert they will resist efforts of organizations proposing to establish different rates for different sections of the city. To aid such action would tend to precipitate another gasoline "war," they assert.

With the Texas Company increasing their wholesale price to 17½ cents Tuesday most of the dealers saw an end to the controversy.

In San Diego and San Francisco the prices underwent no change and dealers asserted they expect none.

EX-POLICE OFFICERS HONORED

Four Who Served City in Past Days Presented With Gold Badges

Three former detective lieutenants and one captain who joined the Los Angeles police department in the last century were presented with gold badges by members of the detective bureau at Central Police Station yesterday.

They are Capt. Grant Roberds, Sr., and Detective Lieutenants Joseph Rich, Thomas F. Rico and H. L. Varey. The presentations were made by Chief of Detectives Cline.

Rich and Rico served continuously on the department for more than thirty years, Roberds for twenty-one and Varey for twenty years. All retired years ago. Roberds commanded the detective bureau for several years. Rich, Rico and Varey figured in numerous gun battles with bandits. All walked beats in the toughest parts of the city during the period when driving a horse and wagon across Broadway at First street at ten miles an hour was a speeding offense.

The retired officers still make their homes here.

EASTER GIFT FOR HOOVERS

California Lilies Going Today Via Air

Billie Dove Takes Blooms to Vail Field

TWENTY Easter lilies, selected from among choice blooms raised in Hollywood gardens, will be dispatched this morning by air express and delivered to President and Mrs. Herbert Hoover at the White House on Saturday morning.

The California lilies are a part of the many thousands that have been provided to decorate the Hollywood Bowl for the sunrise services Sunday, and the gift and delivery was arranged through cooperation of the Civic Easter Sunrise Service Committee of Hollywood and the Western Air Express.

The flowers were delivered to Vail Field yesterday afternoon by Billie Dove, film actress, accompanied by members of the committee, and were turned over to the American Railway Express for shipment by air. Pilot Doty, of the Western Air Express, will leave with the blooms today at 7:35 a.m., and on flying schedule they should reach Washington at midnight Friday, for delivery Saturday morning.

A hand-lettered and illuminated parchment scroll inclosed with the lilies contains the following Easter greeting:

"Hon. Herbert Hoover and Mrs. Herbert Hoover, The White House, Washington, D. C.

"These lilies, sped to you by air express, bring Easter greetings from California and tidings of our annual sunrise worship in the Hollywood Bowl, our great outdoor temple where many thousands will greet the dawn on Easter morn with redoubled faith in God and our nation. (Signed) Easter Sunrise Service Committee, George M. Chapman, general chairman; Mrs. Bert Fesler, Mrs. Leiland Atherton Irish and Frederick D. Raymond, vice-chairmen; Billie Dove, Herbert Hoover, Jr."

Herbert Hoover, Jr., who is an official of the Western Air Express, aided in the dispatch of the gift, and personally thanked the members of the committee for their thoughtfulness and manifestation of the California spirit.

FLEET FLAGSHIP TO BE IMPROVED

California Will be Made Strongest on Seas

Aircraft Carriers Also to Undergo Repairs

Admiral Pratt Will Retain Staff in New Post

The superdreadnaught California, flagship of the United States Battle Fleet, will this summer undergo a five-month period of modernization at the Puget Sound navy yard, costing $650,000, to increase her efficiency as a tactical flagship in action. The improvements are expected to make her at once the strongest offensive and defensive craft on the seas.

Modernization of the 33,000-ton flagship ahead of seven battleships of earlier or contemporary commission is in line with the Navy Department's policy to bring the battle fleet up to its maximum tactical efficiency as an integral unit. The California was commissioned in August, 1921, at the Mare Island navy yard and has a main armament of twelve fourteen-inch guns.

REVAMP CARRIERS

The fighting efficiency of the fleet will be further increased this summer by changes in the underwater armoring of the new 33,000-ton aircraft carriers Saratoga and Lexington, which are expected to materially increase their present top speed of nearly thirty-five knots. The Lexington will depart San Pedro for the Puget Sound navy yard on April 15, begin its overhaul on April 19 and complete the overhaul on June 19. The Saratoga will sail for Puget Sound May 13, begin overhaul May 18 and complete it on July 2. Both carriers will return to the base after overhaul for trials and will remain here during the summer for tactical flight training.

The California will be undergoing modernization from June 24 to October 19, while the U.S.S. West Virginia, flagship of the battleship divisions, will also be at the Puget Sound yard for annual overhaul from July 1 to August 14.

Announcement that Admiral William V. Pratt, now commander-in-chief of the battle fleet, will keep his present staff practically intact when he succeeds Admiral Henry A. Wiley here on May 21 as commander-in-chief, has been made by the Navy Department, while Vice-Admiral Louis McC. Nulton, commanding the battleship divisions, will retain his aides when he relieves Admiral Pratt as head of the battle fleet. Admirals Pratt and Nulton yesterday were in conference aboard the California.

PERSONNEL OF STAFF

Admiral Pratt's staff includes: Capt. A. J. Hepburn, chief-of-staff; Capt. R. E. Ingersoll, assistant chief-of-staff; Commander H. M. Cooley, fleet engineer; Commander W. C. Barker, fleet personnel officer; Commander W. Wilton fleet gunnery officer; Lieutenant-Commander Russell S. Berkey, flag secretary; Lieutenant-Commander W. I. Causey, Jr., fleet athletic and communication officer; Lieutenant-Commander George D. Murray, fleet aviation officer; Lieut. C. W. T. Campbell, flag lieutenant; Lieut. A. J. Spriggs, fleet radio officer; Capt. W. N. McDonnell, fleet medical officer; Capt. E. W. Scott, fleet chaplain; Commander A. J. Chantry, fleet constructor; Lieut.-Col. Gerard M. Kincade, fleet marine officer.

Admiral Nulton's present staff includes: Capt. Arthur St. Clair Smith, chief-of-staff; Commander O. M. Hustvedt, force gunnery officer; Commander J. E. Evans, force engineer; Lieutenant - Commander John W. McClaran, flag lieutenant and force communications officer; Lieutenant-Commander R. O. Davis, flag secretary; Lieutenant-Commander Lowell Cooper, force radio officer, and Maj. A. A. Cunningham, force marine officer. Assignment of officers to fill in additional battle fleet offices on Admiral Nulton's staff has not yet been announced.

MARYLAND RETURNS

The battleship Maryland rejoined the fleet last night after completion of her annual overhaul at the Puget Sound navy yard, while the dreadnaught Idaho is due at the base next Saturday after interim docking at Hunter's Point.

The United States Fleet flagship Texas, carrying Admiral Wiley, sailed last night for a fortnight's visit to San Francisco, during which Admiral Wiley will inspect the naval establishment in the Bay district. She will return here on April 12.

CHAMBER ASKS FOR NEW CITY ORDINANCE

The Chamber of Commerce board of directors has recommended that the City Council adopt the ordinance creating a division of forestry with a city forester in charge, for the purpose of planting and maintaining trees along the streets of the city in a beautifying campaign that has been indorsed by the chamber for several years.

STUDIOS BANKRUPT

A voluntary petition in bankruptcy was filed yesterday by C. Sharpe-Minor Studios, Inc., 3634 Beverly Boulevard. No schedule of liabilities and assets was filed, but will be within ten days. The petition was filed by C. Sharpe Minor on authorization of the board of directors. Minor now is an organist in a local theater.

FASHION EXPERT BACK FROM TRIP

Peggy Hamilton

FIRST LADY EXTOLLED FOR STYLE

Peggy Hamilton Returns to City from Eastern Tour in Study of New Modes

"Mrs. Herbert Hoover, California's first lady of the land, is going to express in dress what foremost American women long have desired, dressing with individuality and expressing personality in gowns, understanding one's self and dressing accordingly," according to Peggy Hamilton, The Times fashion expert who returned home yesterday.

Miss Hamilton has been on a four weeks' tour of the East, going there as hostess of the inaugural train from here, and lecturing on Hollywood styles in Cleveland, Detroit, New York, Milwaukee and Chicago.

"Our lovely first lady seldom wears bright colors," Miss Hamilton said, "but has a liking for burgandy shades and dull purples, beige or gray or for evening wear brocades shot with dull silver or gold. Although dressed in fashion she never follows the dictates of fashion to the extremes."

Miss Hamilton said she saw in New York many evidences that Paris is losing place to America as fashion dictator of the world.

"But I really believe that Paris has more to fear from Hollywood than from New York," she said. "Our designers are certainly as capable and the exploitation of their modes through the unparalleled and unlimited medium of the screen is invaluable."

GROUND TO BE BROKEN FOR UNIVERSITY'S "Y"

CEREMONY DUE TUESDAY ON WESTWOOD CAMPUS FOR WOMEN'S EDIFICE

The first ground-breaking ceremony on the new campus of the University of California at Los Angeles, other than for administration buildings, will be conducted next Tuesday afternoon when soil will be turned for the new house of the Y.W.C.A. at Westwood. Construction on the house will be started immediately. It will be ready for occupancy next September when the university moves to its new site.

The ceremony Tuesday will be dedicated to the memory of Sarah Elizabeth Lloyd, mother of Mrs. Ralph Smith and Mrs. Charles Dobbins, who are financing the Y.W.C.A. as a memorial to Mrs. Lloyd. Transportation to the ceremony will be furnished to all students of the university desiring to attend, parties leaving from the present Y.W.C.A. house at 755 North Berendo street at 4 p.m. After the ground breaking, a picnic supper will be served at the home of Mr. and Mrs. C. H. Robinson in Westwood Hills, followed by dancing.

FUGITIVE YOUTH HELD IN TENNESSEE

Police here were notified yesterday that Carl Jones, 19 years of age, is being held for them by the authorities of Memphis, Tenn. According to Detective Captain Williams of the automobile detail the young man is known here as Arthur Jones and is charged with passing a worthless check to the Dalton Sales Agency of 542 South Figueroa street for a sport model car. When arrested in Memphis his car bore license plates registered as attached to a Studebaker car owned by Clarence Barnett of Ventura.

OLD SALT WOULD BUILD PIER

Years ago—O. C. Olsen, master of sail and steam, guided his ships along the trade routes of the south seas, until he had a competence on which to retire.

Now Olsen, who still cherishes the memories of his life on the ocean wave, has the idea of building a pier on his property near Point Dume, where he can look across the water every day toward the blue and misty distances of the Antipodes.

The Board of Supervisors has agreed to sell Olsen a franchise for his pier, and County Counsel Mattoon yesterday directed Deputy Counsel Vobayda to draw up an ordinance advertising the franchise for sale. Olsen, in his application, says that the pier will cost about $37,000 and will be 800 feet long. It will be used for fishing boats and as a landing place for hydroplanes.

LITIGANT FREED OF WRIT CHARGE

Court Holds Officer Alone to Blame for Violence

Nonsuit Granted in Case of Mrs. Viola H. Porter

Woman Says Marshal "Beat, Bruised and Abused" Her

When a litigant places a writ of attachment in the hands of an officer and the officer uses violence in serving the writ, the litigant is not liable for the damage the officer does. The litigant has the right to assume that when he gives the writ to the officer to serve the officer will not commit any illegal acts.

Such was the announcement of Superior Judge Yankwich late yesterday in granting a nonsuit in the case of Viola H. Porter, motion-picture scenario writer, against H. K. Ward & Co. and Max Freedman.

Mrs. Porter asserted that on June 23, 1928, for the purpose of maliciously injuring her, the company assigned to Max Freedman a claim against her for $85.57. Freedman, the complaint asserted, brought a suit against Mrs. Porter in the Municipal Court and had an attachment issued.

"BRUISED AND ABUSED"

The complaint further asserted that when the attachment was levied a deputy marshal "grievously beat, pinched, shoved, wrenched, scratched, bruised and abused" her in the presence of two of her neighbors, causing her to suffer physical pain and humiliation.

Mrs. Porter asked damages in the sum of $7615 as follows: $25 attorney fees, $30 for loss of her automobile, which was attached; $50 for loss of business, $20 for a doctor's fee, $2500 for injuries inflicted by the marshal and $5000 punitive damages.

NONSUIT MOVED

At the end of the plaintiff's case the defendants moved for a nonsuit. In granting the motion Judge Yankwich declared:

"The court has no sympathy for any officer who, under the guise of authority, violates a citizen's rights. Such officers do great harm to the administration of justice. They violate the letter and the spirit of the law. They undermine confidence in the law and bring it into disrepute.

"However, under the law, a litigant is not responsible for illegal acts of an officer unless he ordered them done.

"If these officers are guilty of these acts they should be dealt with by the proper authorities. Brutality under the guise of authority should not be tolerated."

ALHAMBRA'S NEW FILM

"Interference," Paramount's all-talking production based on the stage play of the same name, opens at Lazarus's Alhambra tomorrow. William Powell, Evelyn Brent and Clive Brook are featured in the cast.

Headaches gone—
Blood pressure normal

If you can't exert yourself without being short of breath, if your head pains, if you can't even lie down with comfort—then life hardly seems worth while. That is how things appeared to a woman who wrote us about her trouble with high blood pressure. She took Agmol. She later says: "My blood pressure is normal. No more headaches. I can now sleep. And actually feel like smiling." Letters like this are received every day.

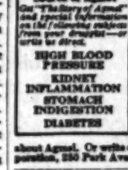

Madame Maguey
Source of Agmol

What is Agmol? A great natural health food. The sap or milk of the Mexican Maguey plant concentrated by removing excess water. Nothing added. Extraordinarily rich in important minerals and other vital elements necessary for the proper adjustment and functioning of the body. A vital food. Not a medicine. Non-alcoholic. Thousands praise Agmol.

If you have any of the following symptoms, investigate Agmol today: headaches, backaches, dizziness, and frequent necessity to get up at night, etc. Ask your druggist about Agmol. Or write direct to The Agmol Corporation, 250 Park Avenue, New York, N. Y.

AVOID DIZZY SPELLS

Never well. Always tired and fagged out. Beauty tossed away by neglect. To be beautiful and to keep youth the system must be free from poisonous backwash of constipation which often causes dizzy spells. For 20 years, Dr. F. M. Edwards gave his patients, in place of calomel, a compound of vegetable ingredients mixed with olive oil, naming them Dr. Edwards' Olive Tablets. Known by their olive color. They free the system of poisons that ravage health, energy, beauty.

You need never have sallow complexion, dull eyes, coated tongue, throbbing headaches — all signs that your bowels are clogged, liver is torpid. Take Dr. Edwards' Olive Tablets nightly. They act smoothly and without gripping. How much better you'll feel and look! Everywhere wise men and women who know the value of good health take Dr. Edwards' Olive Tablets. All druggists, 15c, 30c and 60c.—[Advertisement.

STOPS STUBBORN COUGHS QUICKLY

No cough so stubborn, so deep-seated, but yields to the healing demulcent virtues of Foley's Honey and Tar Compound. For stubborn, rasping coughs, hold the dose low in the throat for a time before swallowing. Its accurate blend of pure pine tar and fresh laxative honey with other valuable medicinal ingredients is wonderfully healing to the cold-infected surfaces, and easily raises irritating phlegm. Bronchial "flu" and troublesome night coughs quickly stopped. Ask your druggist.—[Advertisement.

TO THE MAN WHO IS AFRAID TO LET HIS DREAM COME TRUE

YEARS AGO you heard of Rolls-Royce—later you saw one—and a dream formed in your mind . . . "Some day, when I have the money, I'm going to own that car!"

Now you have the money—and you waver. A dozen bogies buzz about your ears . . . "I can get along with a cheaper car" . . . "Is Rolls-Royce really worth the price?" . . . "Maybe folks would think I'm splurging" . . .

Yes, you can get along without a Rolls-Royce. You can get along without trips to Europe, or a fine piano in your home, without Oriental rugs on the floor, or sterling silver on the table. But you don't. Because the *actual value* you get out of these things makes them worth more than their cost. And your friends know that. These things you buy are above criticism. They are proof of your judgment, your good taste.

Now take Rolls-Royce. The protection it offers you and your family is alone reason enough for its purchase. For Rolls-Royce is the safest car in the world! No part on which the safety of the occupants depends has ever failed in this car. Ask your insurance friends—they'll tell you Rolls-Royce gets lower collision rates than any other car!

Then the comfort, the restfulness of Rolls-Royce—the solace it brings to nerves harried by business, frayed by the din of a noise-mad age. Rolls-Royce was built as a protest against noise—against not only obvious squeaks and rattles, but against even those tiny quavers and quivers that, seemingly negligible and perhaps unnoticed, wear you down, bring you up tired at the end of a long trip.

Prove that! Step into a Rolls-Royce, grumpy and weary from a day at the office. The car cradles your tired body like your lounge chair at home. The roar of the city may be all around you—you move in a well of silence. Rough roads may lie ahead—you take them without a tremor. Instead of riding, *you float!* Restfulness almost as complete as dreamless slumber! You can drive 300 miles in a Rolls-Royce without fatigue!

Or say you're dawn-fresh, eager for a thrill. Take the wheel of a Rolls-Royce—*and get it!* See how the car hugs the road, holds its direction. That's balance! See how it levels out hills. That's power! See how it eats up the miles. That's speed! And try the brakes—foot-brakes that have brought a car down Pike's Peak with the clutch out and the motor off!

What do you pay for this comfort and quiet, this super-safety, the supreme joy of perfect motoring? No more than you pay for an ordinary fine car. True, the first cost of Rolls-Royce is high. Why? If we could take the car to pieces right here on this page, we would show you, gear for gear, shaft for shaft, why Rolls-Royce costs its price. But—and here is one of the sweetest points of the car . . .

You never realize it has gears and shafts. You drive it year after year, and the motor never flutters, the springs never complain. Rolls-Royce is *guaranteed* for three years—nine times longer than any other car! Consider this 3 year insurance against failure of any mechanical part and compare it with your own experience!

Then compare the depreciation on your present car with that on a Rolls-Royce 10 years old. You're paying for a Rolls-Royce without ever owning one! But, you may say, "I don't want to keep a car ten years, because of changes in body styles." All right, change the coachwork on your Rolls-Royce every few years. You'll have an everlastingly new car—and you'll still be making the best fine car investment in the world! America's foremost bankers—163 of them—endorse Rolls-Royce as an investment by owning Rolls-Royces themselves!

But this page isn't big enough for the whole story. Rolls-Royce is the finest vehicle that a wizard age has offered to man. And you, with the purchase price in your pocket, hesitate to buy it!

No matter where you live, Rolls-Royce will gladly send a car to you for a 100-mile trial. Or perhaps you would rather see a representative—or secure printed matter giving more detailed information on Rolls-Royce. Make your request—we will fulfill it.

ROLLS-ROYCE DIRECT WORKS BRANCH: 3136 WILSHIRE BOULEVARD . . . TELEPHONE: DREXEL 4001
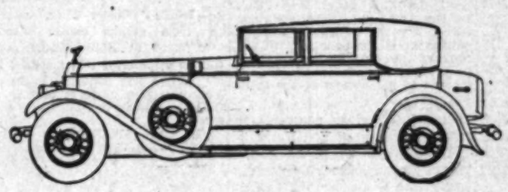
ROLLS-ROYCE